

US00D602654S

(12) **United States Design Patent**  
**Millett**

(10) **Patent No.:** **US D602,654 S**

(45) **Date of Patent:** **\*\* Oct. 20, 2009**

(54) **SADDLE MATTRESS**

(76) **Inventor:** **Lisa Millett**, 106 Main St., Acton, MA  
(US) 01720

(\*\*) **Term:** **14 Years**

(21) **Appl. No.:** **29/286,879**

(22) **Filed:** **May 21, 2007**

(51) **LOC (9) Cl.** ..... **30-04**

(52) **U.S. Cl.** ..... **D30/134**

(58) **Field of Classification Search** ..... D30/134,  
D30/135; 54/65, 66, 79.1–79.4, 44.5, 1,  
54/41.1, 44.1, 44.3, 44.7; 297/352, 219.1,  
297/220, 224, 229, 452.16, 219.12, DIG. 1,  
297/228.1, 180.14, 228.11, 228.12, 230.11,  
297/252, 254, 195.1, 214, 215.16, 256.16;  
5/654, 485, 490, 737, 925, 655.3, 665, 702,  
5/706, 652.1, 641, 484, 653, 709, 716, 726,  
5/736, 952, 655.5, 657.5, 690, 417–420,  
5/630, 636, 652, 655.9, 731, 901, 633; D6/601,  
D6/596, 597, 336, 611, 616, 610, 615, 334,  
D6/370, 374, 380, 502, 595, 604, 354, 500,  
D6/501; 264/222; 428/95, 116, 71; 442/370;  
D21/828, 694, 690, 695, 687, 662, 689; D12/114;  
606/240; 128/845

See application file for complete search history.

(56) **References Cited**

**U.S. PATENT DOCUMENTS**

530,864 A 12/1894 Torrey ..... 54/66

D103,216 S \* 2/1937 Cevasco ..... D6/601  
2,461,899 A 2/1949 Humphrey ..... 54/66  
2,720,660 A \* 10/1955 Smith ..... 5/636  
3,139,631 A \* 7/1964 Kiefer ..... 5/643  
3,323,287 A 6/1967 Hilmer ..... 54/66  
D209,118 S \* 10/1967 Grube ..... D24/206  
3,352,570 A \* 11/1967 Cordrey ..... 280/282  
3,549,441 A \* 12/1970 Mesinger et al. .... 156/79  
D222,858 S \* 1/1972 MacKeen et al. .... D6/354  
3,814,399 A \* 6/1974 Melreit ..... 261/124  
D238,221 S \* 12/1975 Hanagan ..... D6/354  
3,971,194 A \* 7/1976 Morgan ..... 54/66

(Continued)

*Primary Examiner*—Susan Moon Lee

(74) *Attorney, Agent, or Firm*—Law Offices of J.D.  
Geraigery, P.C.; Janine D. Geraigery, Esq.

(57) **CLAIM**

The ornamental design for a saddle mattress, as shown and described.

**DESCRIPTION**

FIG. 1 is a perspective view of the saddle mattress;

FIG. 2 is a top plan view thereof;

FIG. 3 is a bottom plan view thereof;

FIG. 4 is a rear elevational view thereof;

FIG. 5 is a front elevational view thereof; and,

FIG. 6 is a right side elevational view, the left side elevational view being a mirror image thereof.

**1 Claim, 3 Drawing Sheets**

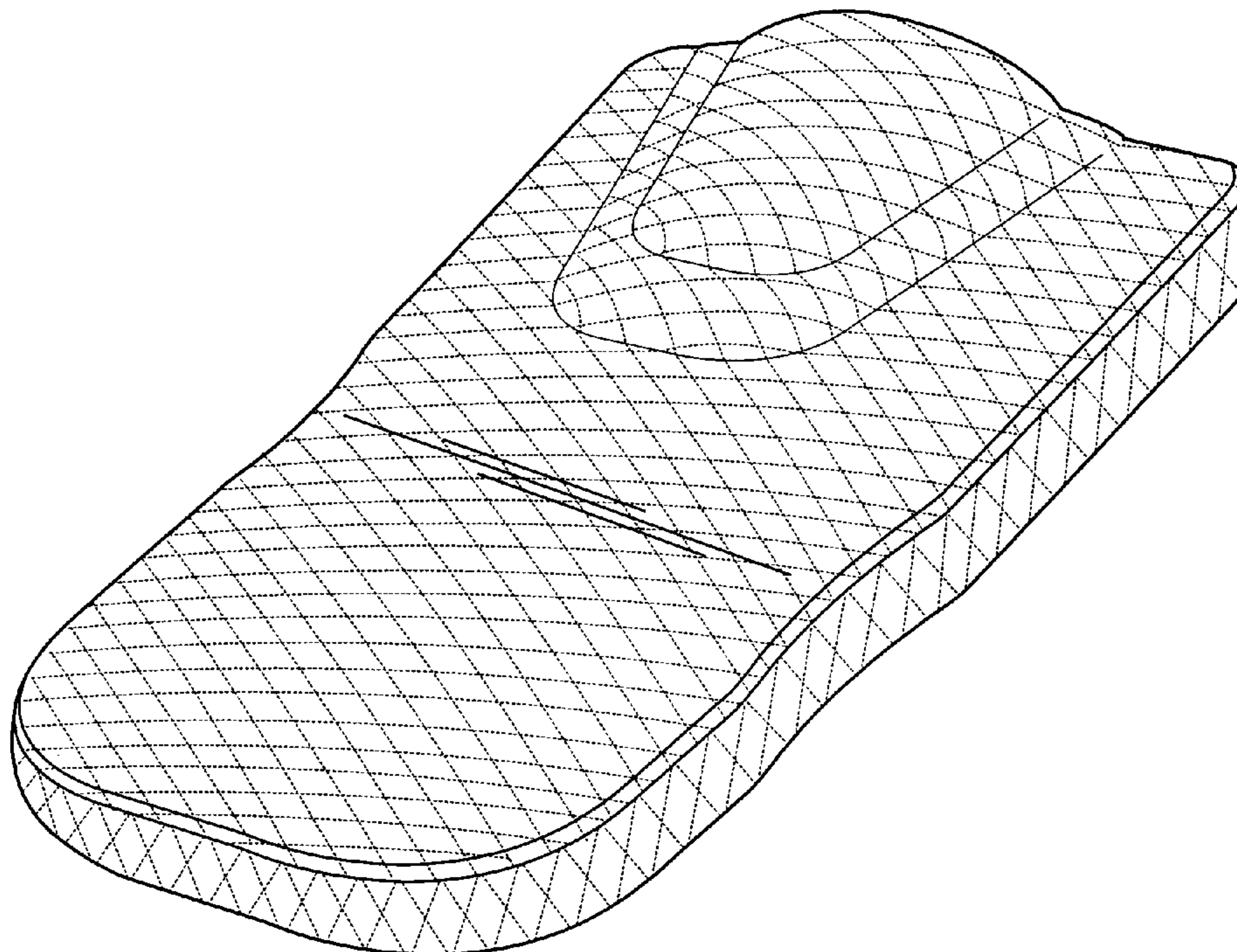

# US D602,654 S

Page 2

## U.S. PATENT DOCUMENTS

D242,390	S *	11/1976	Grube .....	D24/215	D367,199	S *	2/1996	Graebe .....	D6/601
D246,879	S *	1/1978	Hanagan .....	D6/354	D375,425	S *	11/1996	Gale .....	D6/502
4,207,635	A *	6/1980	Leroy .....	5/656	D396,771	S *	8/1998	Iannuzzi .....	D6/596
D258,854	S *	4/1981	Berg .....	D6/354	D398,182	S *	9/1998	Smith .....	D6/601
D263,439	S *	3/1982	Grube .....	D6/596	D400,386	S *	11/1998	Keilhauer .....	D6/601
4,541,535	A	9/1985	Bartholomew .....	211/96	D417,759	S *	12/1999	Gooch .....	D30/134
D281,210	S *	11/1985	Roberts .....	D6/502	D422,421	S *	4/2000	Hoagland, IV .....	D6/354
D284,032	S *	5/1986	Wahl et al. ....	D24/215	D423,859	S *	5/2000	Wolff .....	D6/601
4,665,573	A *	5/1987	Fiore .....	5/731	D446,032	S *	8/2001	Arcieri .....	D6/354
D301,409	S *	6/1989	Beckett .....	D6/354	D469,486	S *	1/2003	Olson .....	D21/687
D309,689	S *	8/1990	Bool .....	D6/601	D479,082	S *	9/2003	Daughtery et al. ....	D6/596
D312,372	S *	11/1990	Rutherford .....	D6/601	D487,553	S *	3/2004	Morikawa .....	D6/601
D319,151	S *	8/1991	Graettinger et al. ....	D6/354	D509,981	S *	9/2005	Owen .....	D6/601
D319,365	S *	8/1991	Edelson .....	D6/601	D520,252	S *	5/2006	Tandrup et al. ....	D6/354
D325,682	S *	4/1992	Green .....	D6/601	D523,275	S *	6/2006	Hawkins .....	D6/601
D328,349	S *	7/1992	Waldrop .....	D24/183	D523,495	S *	6/2006	Carlucci et al. ....	D21/694
5,147,267	A *	9/1992	Kunewalder .....	482/142	D527,937	S *	9/2006	Aiken et al. ....	D6/601
D331,167	S *	11/1992	Skold .....	D6/601	D530,107	S *	10/2006	Kita .....	D6/349
5,160,305	A *	11/1992	Lin .....	482/138	7,168,225	B2	1/2007	Mattes et al. ....	54/66
5,179,821	A	1/1993	Hiser .....	54/44.1	D542,071	S *	5/2007	Chan .....	D6/601
D334,107	S *	3/1993	Johnson .....	D6/601	D546,107	S *	7/2007	Babcock .....	D6/601
D341,176	S *	11/1993	Habing et al. ....	D21/695	D547,400	S *	7/2007	Rogers et al. ....	D21/695
D342,411	S *	12/1993	Graebe .....	D6/601	D549,031	S *	8/2007	Berkson .....	D6/601
D350,586	S *	9/1994	Francis .....	D21/809	D550,794	S *	9/2007	Grider .....	D21/695
D353,173	S *	12/1994	Almeda .....	D21/687	D554,918	S *	11/2007	Gale .....	D6/502
D353,962	S *	1/1995	Gale .....	D6/500	D555,216	S *	11/2007	Grider .....	D21/694
D355,002	S *	1/1995	Bengtson .....	D21/687	D566,448	S *	4/2008	Ridder .....	D6/601
D356,919	S *	4/1995	Nadeau .....	D6/601	D582,185	S *	12/2008	Gilbert et al. ....	D6/502
D357,740	S *	4/1995	Kennemore .....	D24/183	D584,011	S *	12/2008	Tai .....	D30/118
D361,905	S *	9/1995	Adams et al. ....	D6/375	2006/0284458	A1	12/2006	Lee .....	297/195.1
5,474,513	A *	12/1995	Carlesimo et al. ....	482/140	2007/0137148	A1 *	6/2007	Foster .....	54/44.5

\* cited by examiner



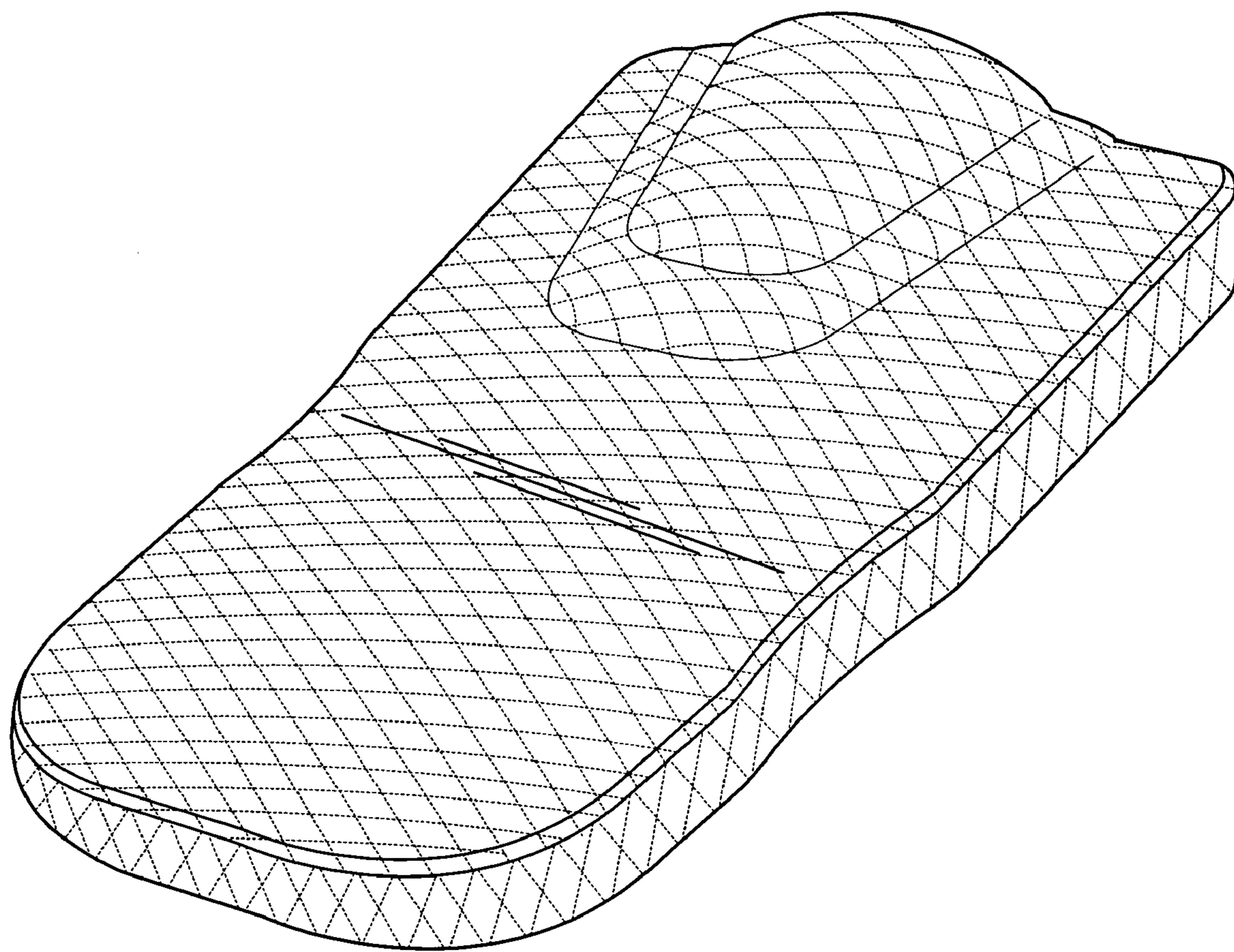

FIG. 1

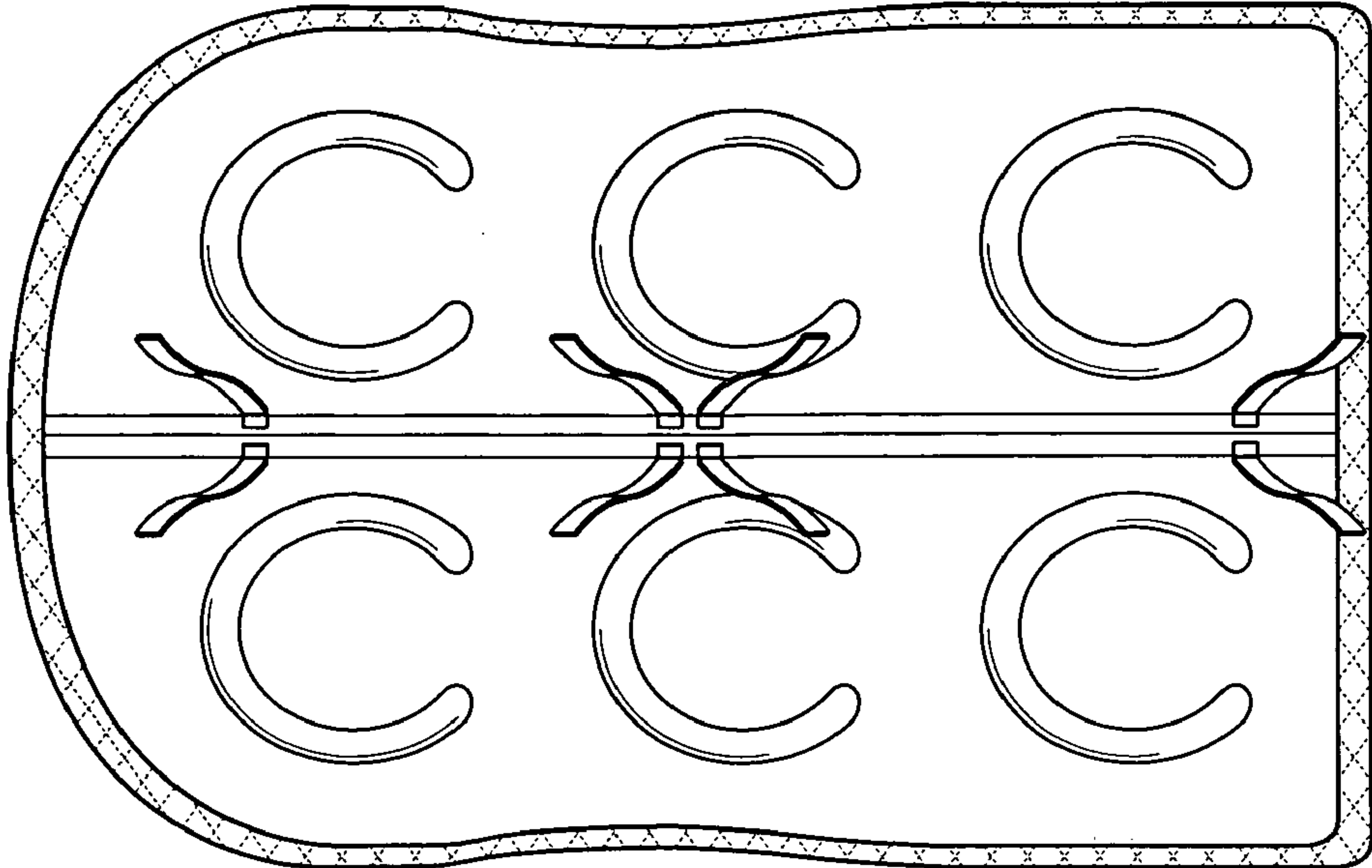

FIG. 2

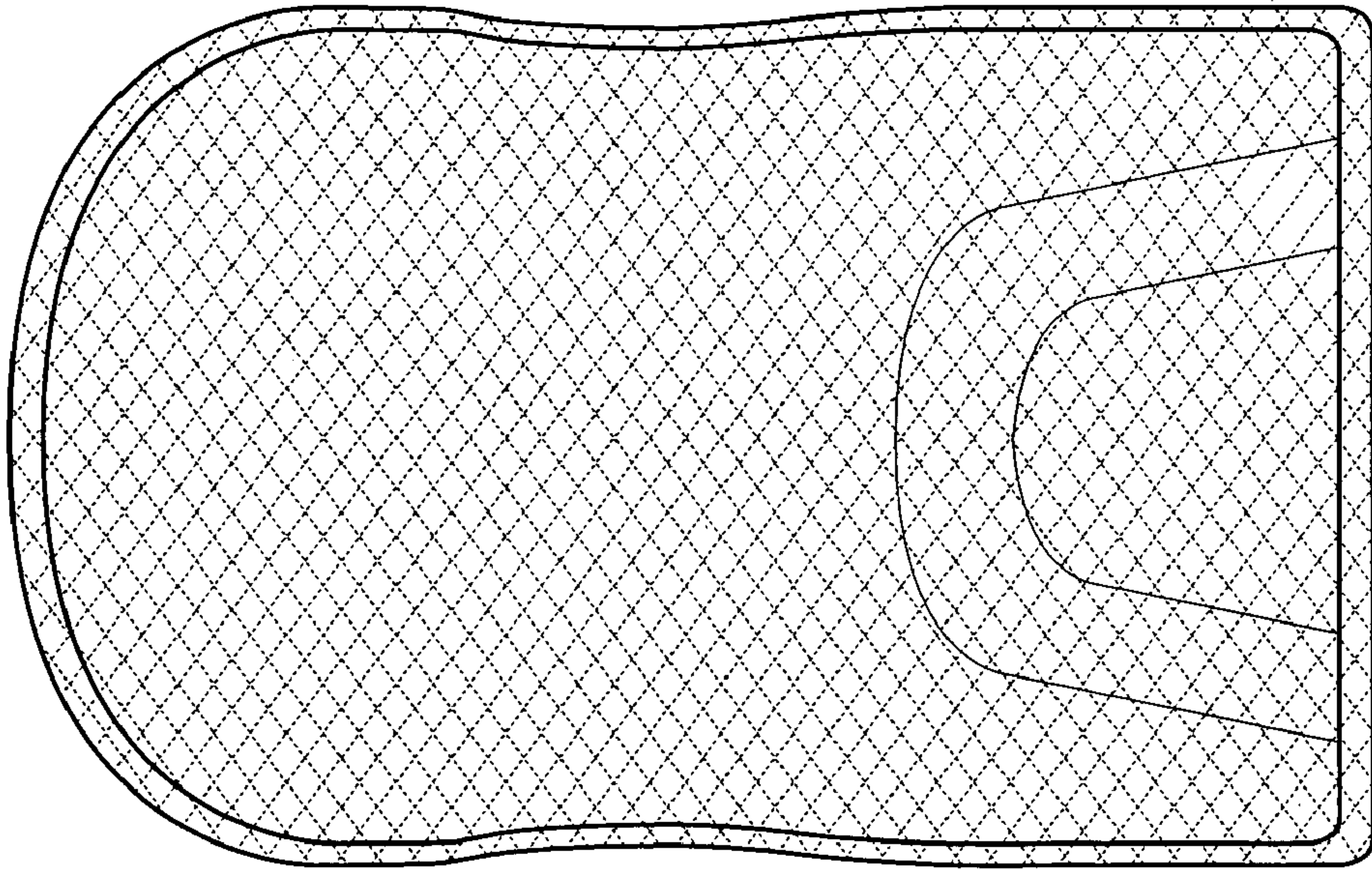

FIG. 3

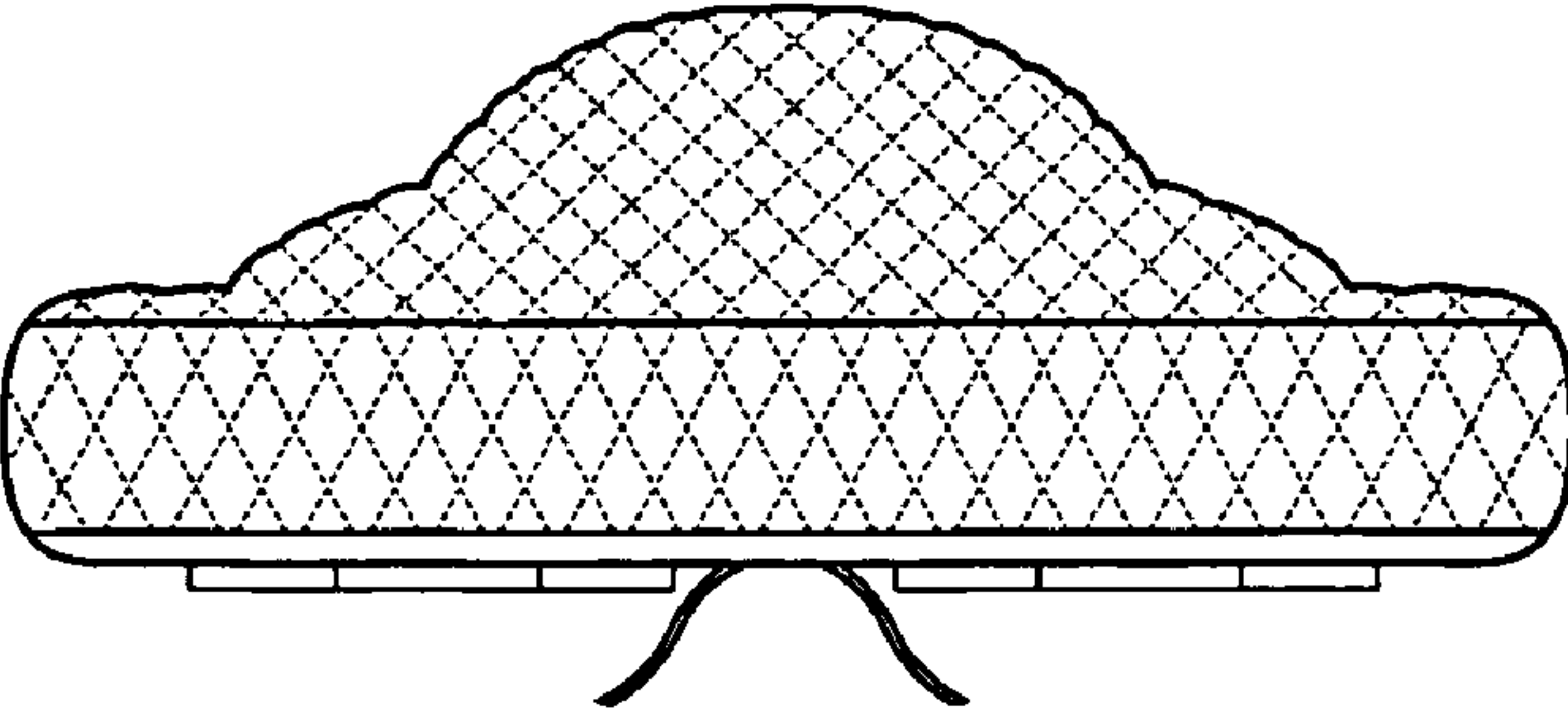

FIG. 4

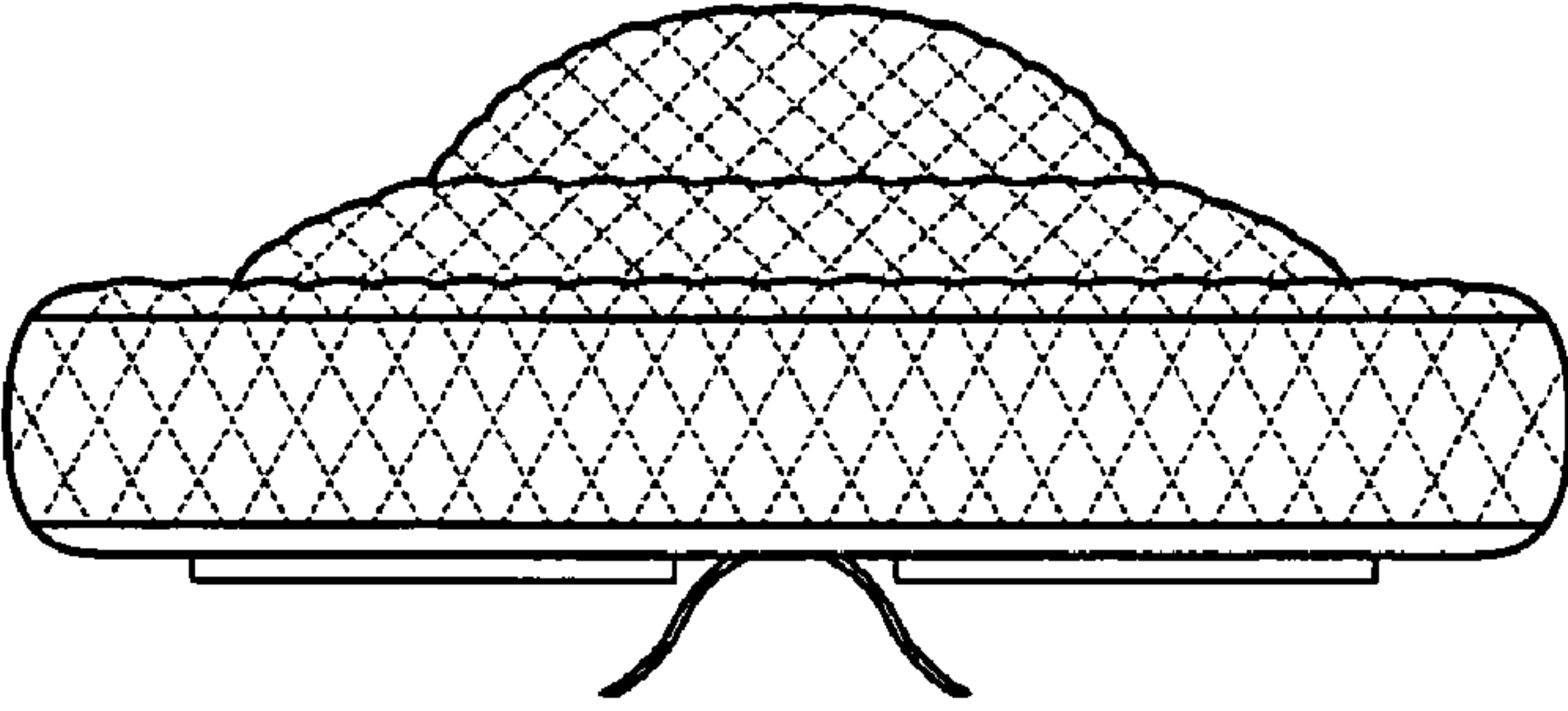

FIG. 5

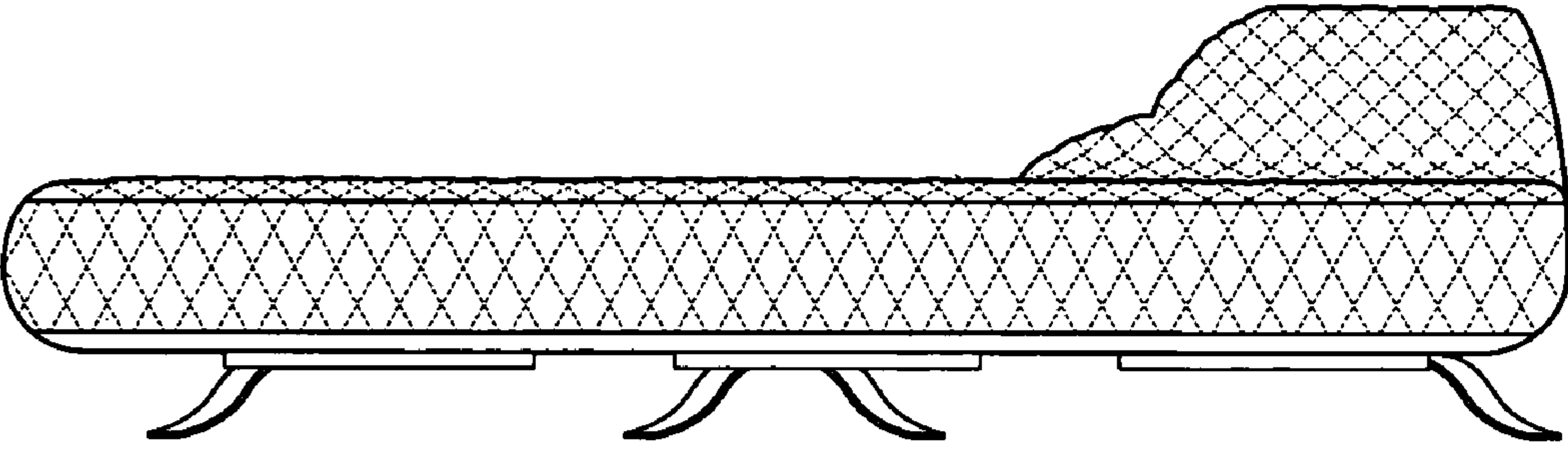

FIG. 6