

US00D602560S

(12) **United States Design Patent**  
**Shimura et al.**

(10) **Patent No.:** **US D602,560 S**  
(45) **Date of Patent:** **\*\* Oct. 20, 2009**

(54) **EXPANSION VALVE**

(75) Inventors: **Tomonori Shimura**, Tokyo (JP); **Eiji Fukuda**, Tokyo (JP)

(73) Assignee: **Fujikoki Corporation**, Tokyo (JP)

(\*\*) Term: **14 Years**

(21) Appl. No.: **29/304,563**

(22) Filed: **Mar. 4, 2008**

(30) **Foreign Application Priority Data**

Sep. 27, 2007 (JP) ..... 2007-026215

(51) **LOC (9) Cl.** ..... **23-01**

(52) **U.S. Cl.** ..... **D23/233**

(58) **Field of Classification Search** ..... D23/233-237,  
D23/244-249; 137/625.48; 251/14, 64;  
62/222-225, 197, 115, 527, 210; 236/63-64,  
236/66, 92 B; 285/189, 208, 211, 368  
See application file for complete search history.

(56) **References Cited**

**U.S. PATENT DOCUMENTS**

D494,657 S \* 8/2004 Kobayashi et al. .... D23/233

D502,252 S \* 2/2005 Fukuda et al. .... D23/233

D529,990 S \* 10/2006 Kobayashi et al. .... D23/233

\* cited by examiner

*Primary Examiner*—Cathron C. Brooks

*Assistant Examiner*—Maurice Stevens

(74) *Attorney, Agent, or Firm*—Westerman, Hattori, Daniels  
& Adrian, LLP.

(57) **CLAIM**

The ornamental design for expansion valve, as shown and described.

**DESCRIPTION**

FIG. 1 is a bottom perspective view of an expansion valve, showing our new design;

FIG. 2 is a front view thereof;

FIG. 3 is a rear view thereof;

FIG. 4 is a plan view thereof;

FIG. 5 is a bottom view thereof;

FIG. 6 is a left side view thereof;

FIG. 7 is a right side view thereof;

FIG. 8 is a cross-section of A—A line thereof; and,

FIG. 9 is a cross-section of B—B line thereof.

The broken line showing of unclaimed portions in FIGS. 8 and 9 forms no part of the claimed design.

**1 Claim, 5 Drawing Sheets**

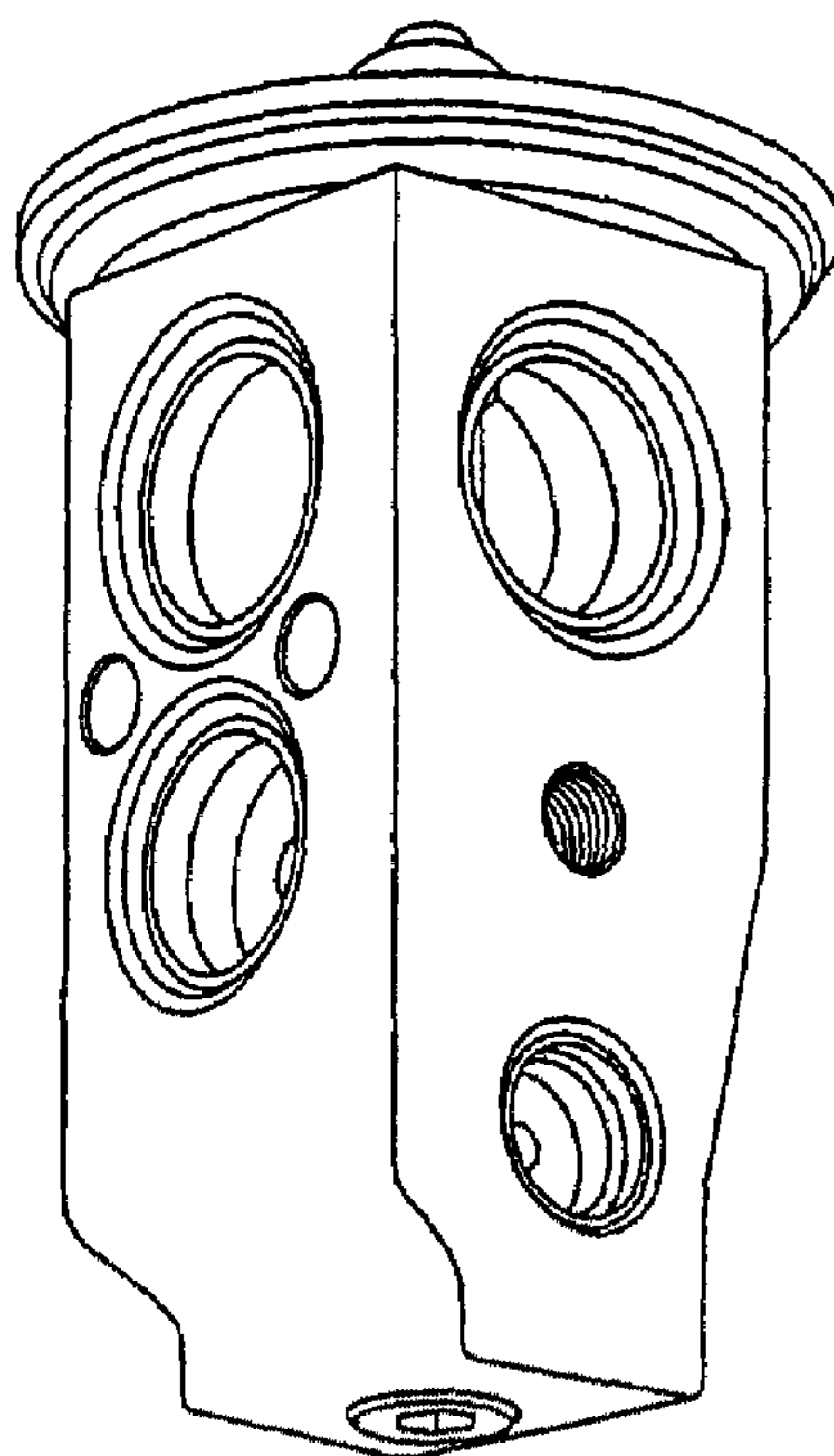

FIG. 1

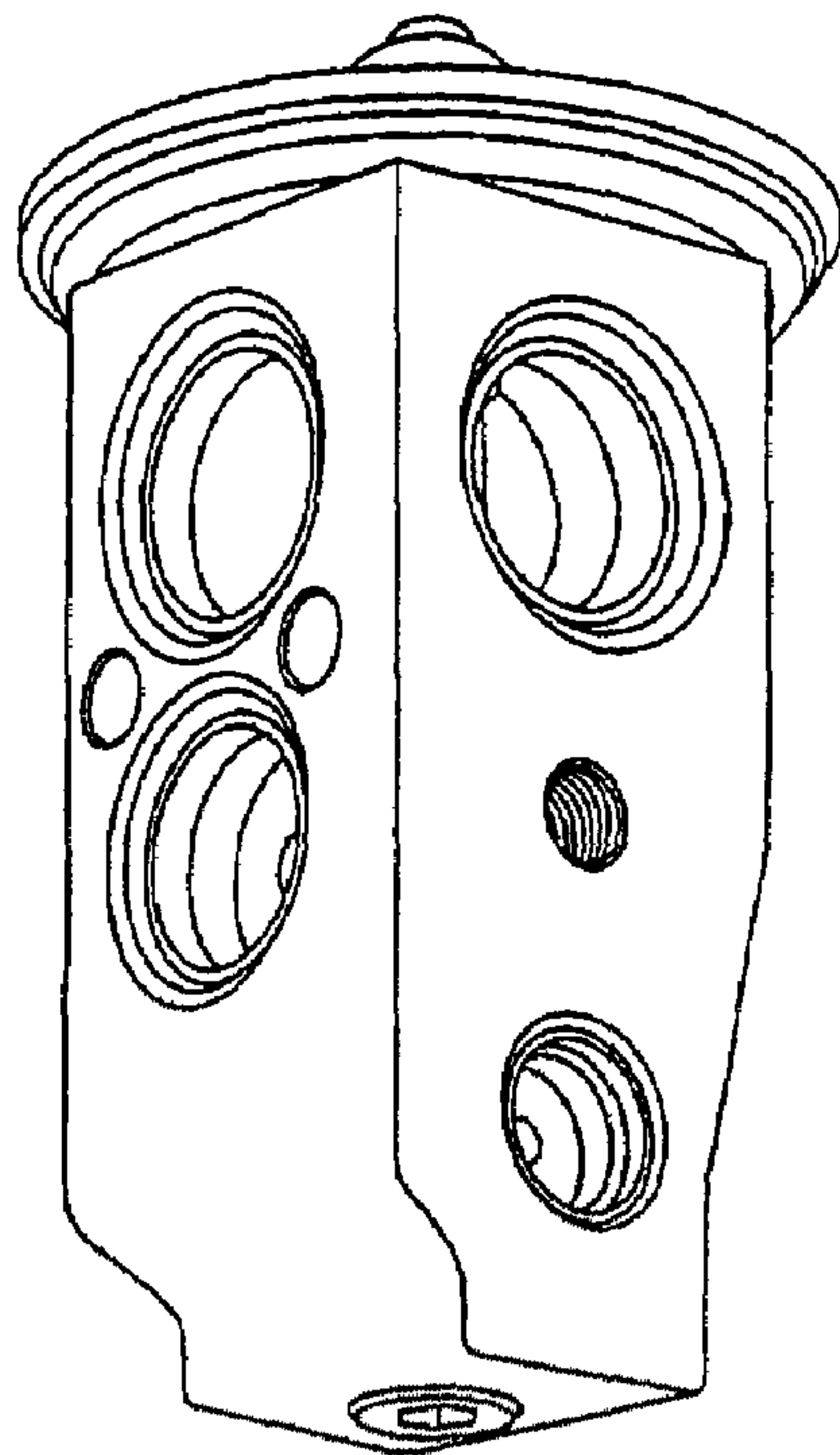

FIG. 2

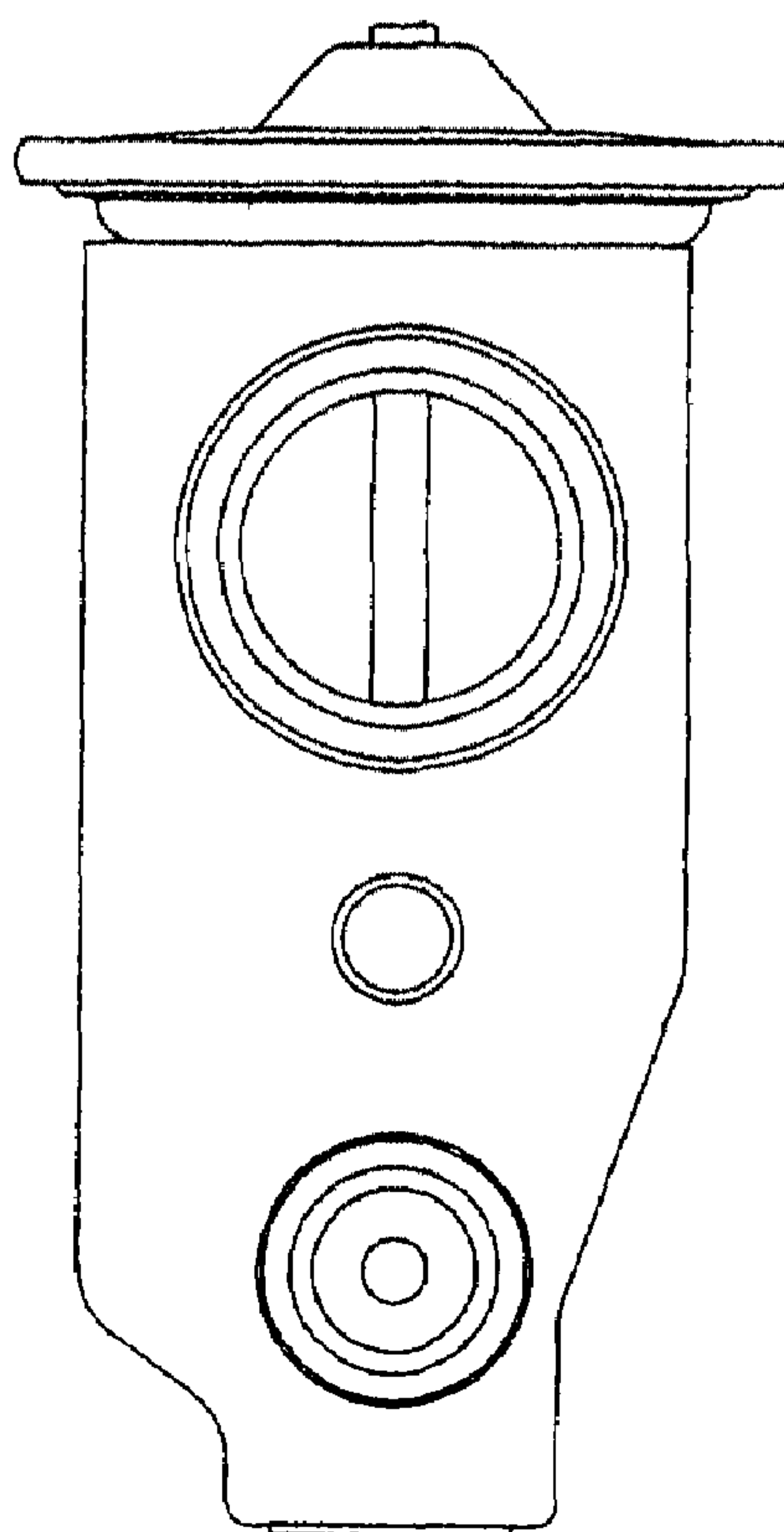

FIG. 3

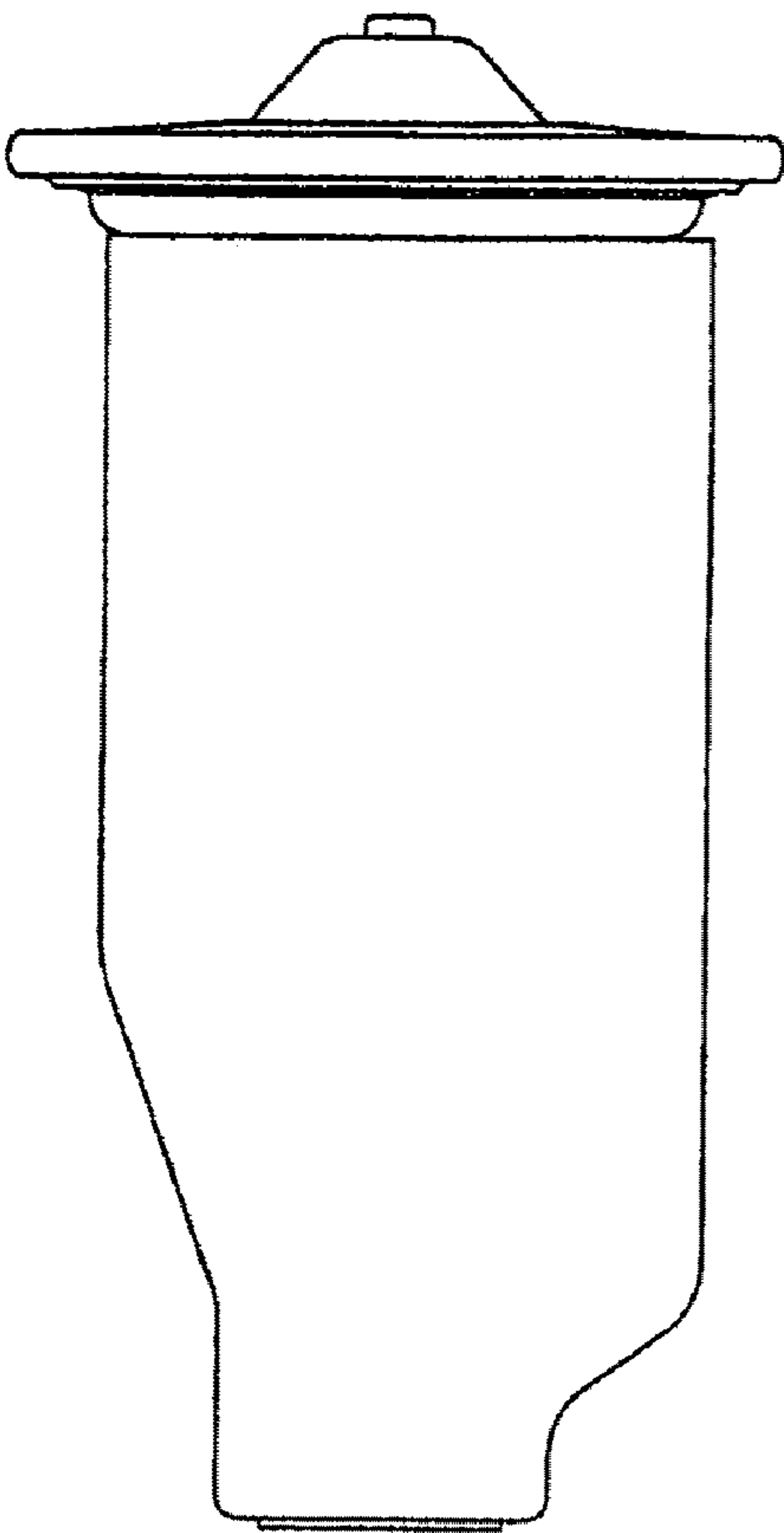

FIG. 4

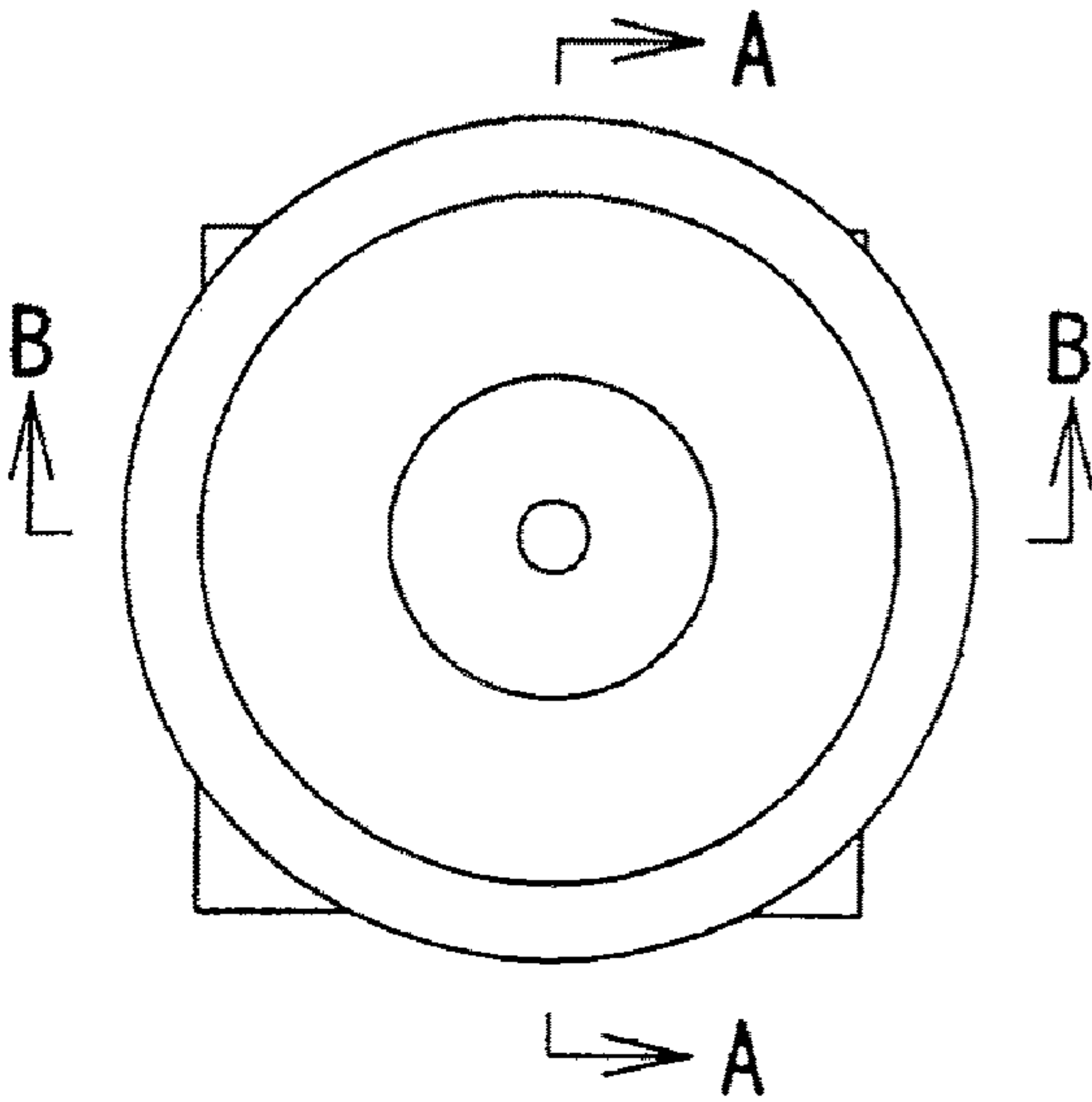

FIG. 5

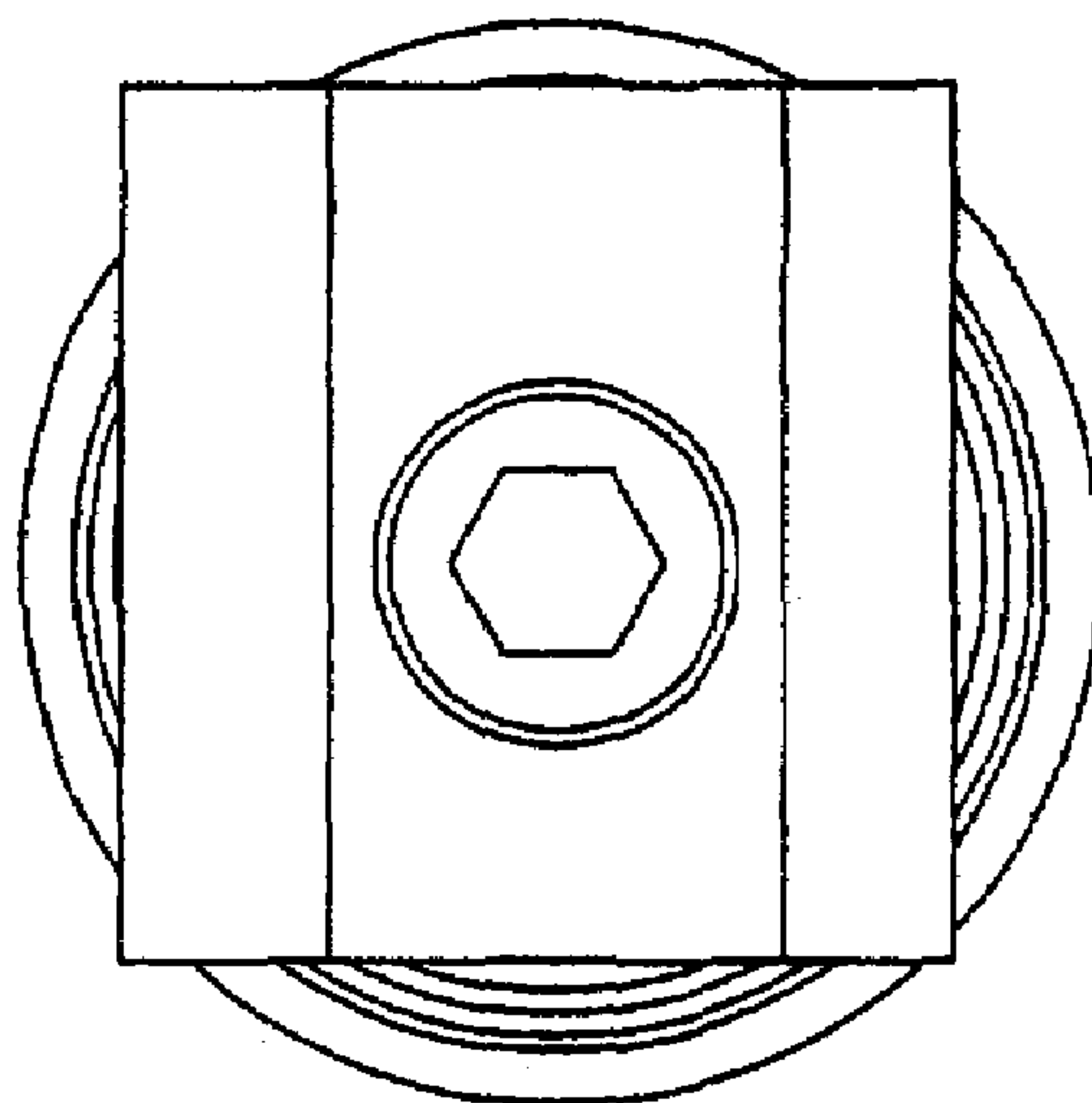

FIG. 6

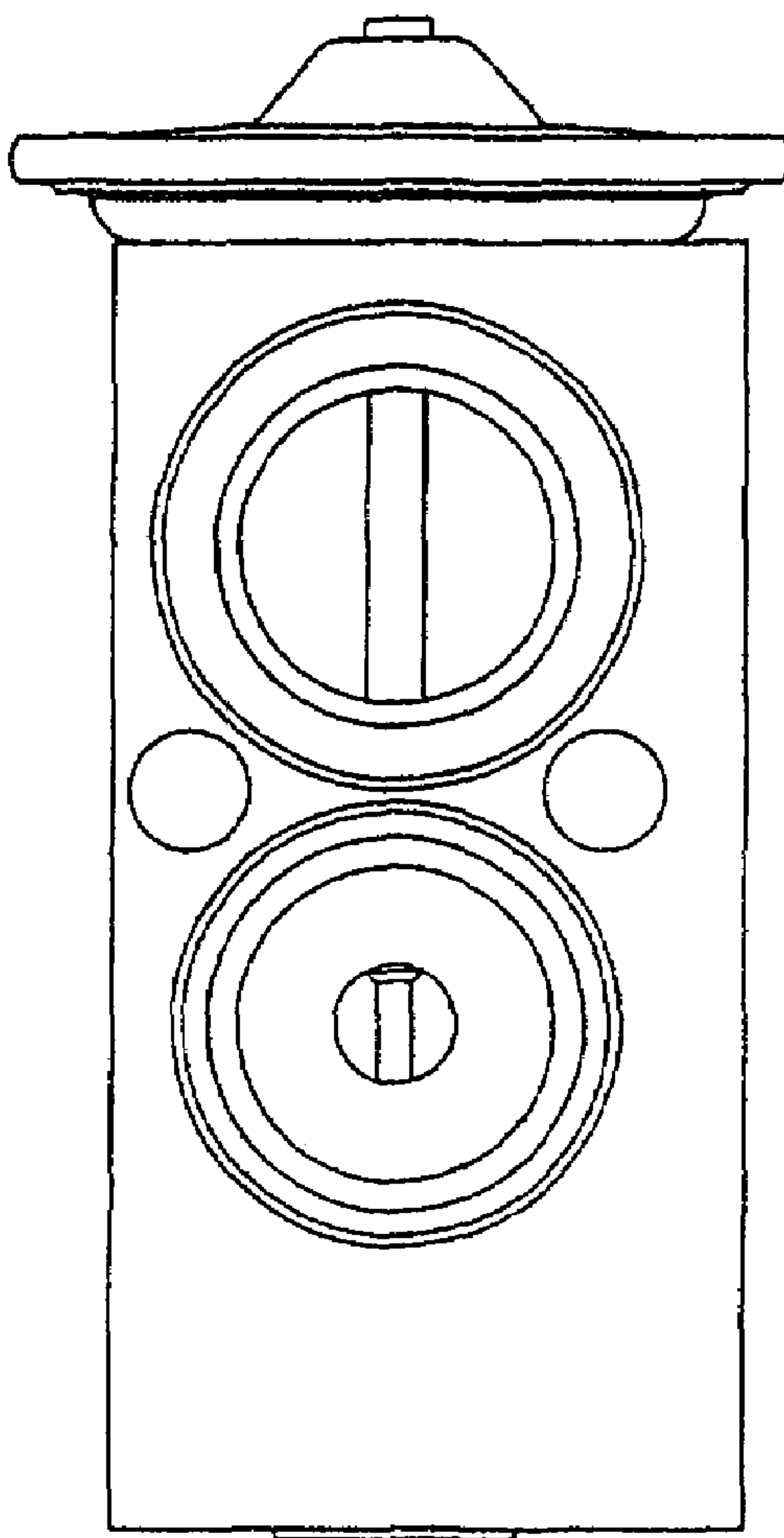

FIG.7

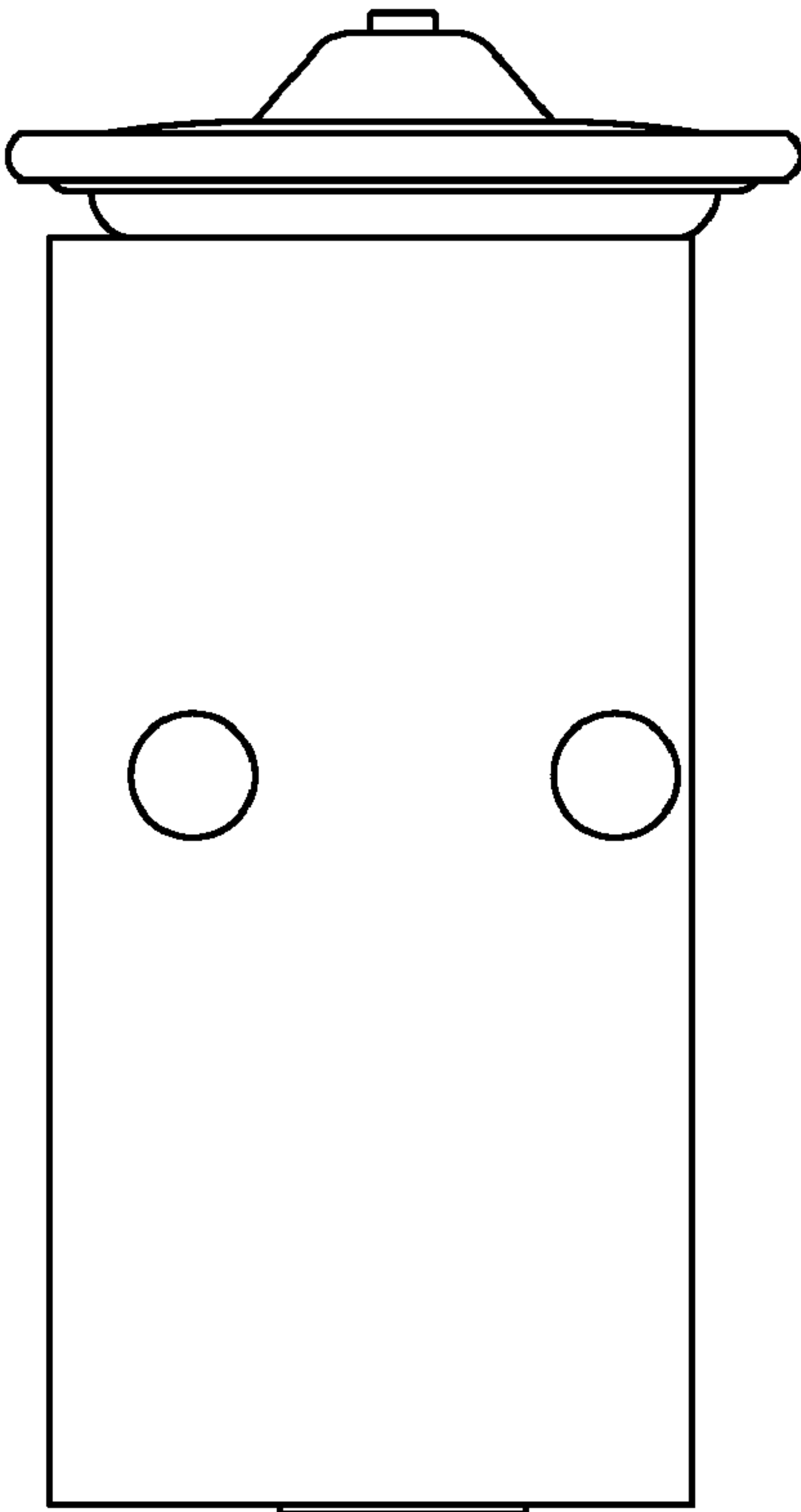

FIG.8

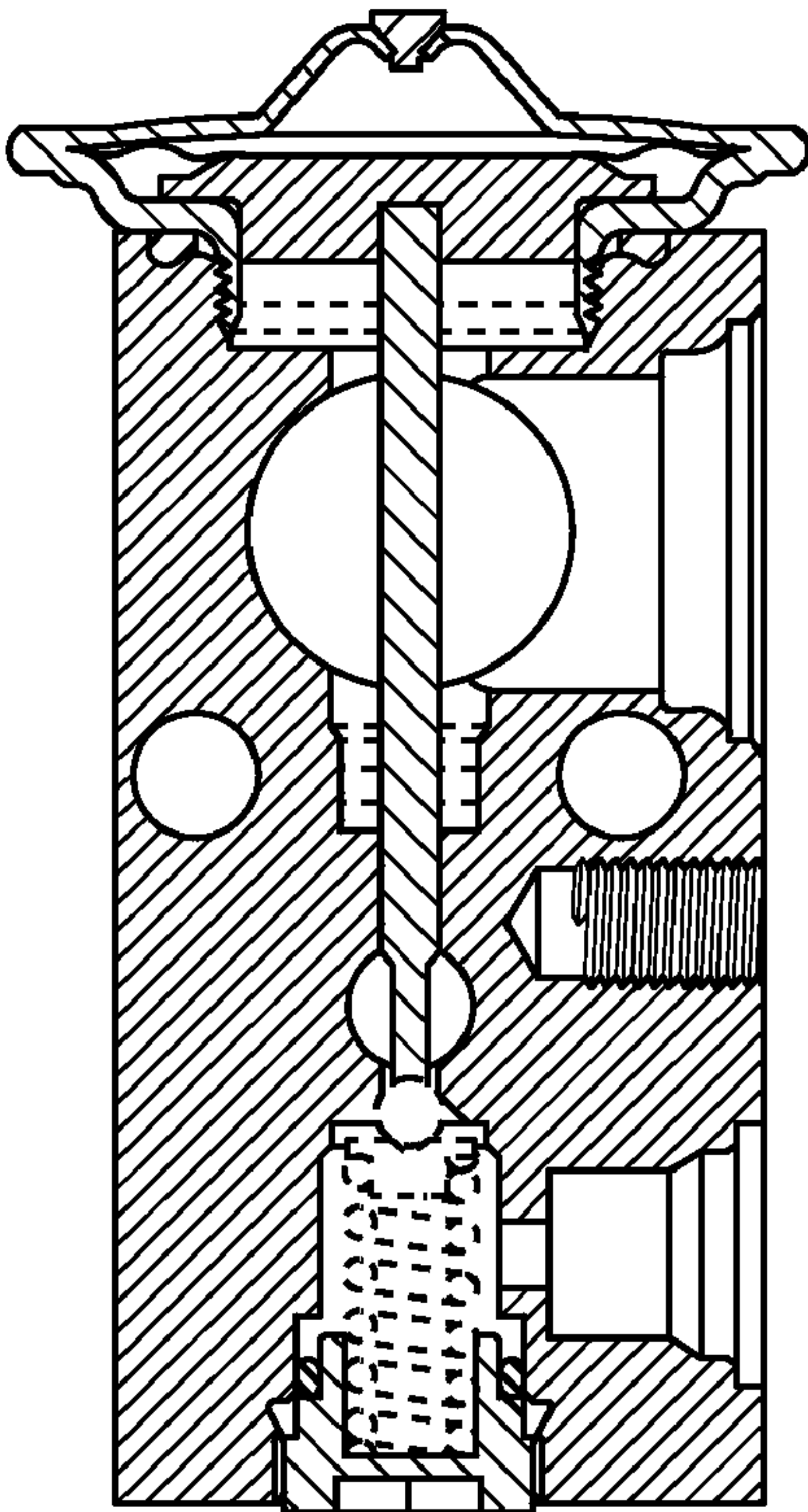

FIG.9

