



US00D602441S

(12) **United States Design Patent**
Wu et al.

(10) **Patent No.:** **US D602,441 S**
(45) **Date of Patent:** **** Oct. 20, 2009**

(54) **CABLE CONNECTOR ASSEMBLY**

D588,547 S * 3/2009 Lee et al. D13/154
D588,995 S * 3/2009 Wu et al. D13/147
D589,453 S * 3/2009 Zhao et al. D13/147

(75) Inventors: **Xiao-Gang Wu**, Kunshan (CN);
Ping-Sheng Su, Tu-Cheng (TW)

(73) Assignee: **Hon Hai Precision Ind. Co., Ltd.**,
Taipei Hsien (TW)

* cited by examiner

Primary Examiner—Daniel D Bui

(74) *Attorney, Agent, or Firm*—Wei Te Chung; Andrew C.
Cheng; Ming Chieh Chang

(**) Term: **14 Years**

(21) Appl. No.: **29/336,570**

(57) **CLAIM**

(22) Filed: **May 6, 2009**

The ornamental design for a cable connector assembly, as shown described.

(30) **Foreign Application Priority Data**

Nov. 6, 2008 (CN) 2008 3 0301830

DESCRIPTION

(51) **LOC (9) Cl.** **13-03**

FIG. 1 is a front, top and right side perspective view of the cable connector assembly, showing our new design;

(52) **U.S. Cl.** **D13/147**

FIG. 2 is a front elevation view thereof;

(58) **Field of Classification Search** D13/110,
D13/123, 133, 146–147, 154, 184; D14/432,
D14/433, 435; 439/350, 352, 357–359, 362,
439/607–610, 660, 677, 680–682, 686
See application file for complete search history.

FIG. 3 is a rear elevation view thereof;

FIG. 4 is a left side elevation view thereof;

FIG. 5 is a right side elevation view thereof;

FIG. 6 is a top plan view thereof; and,

FIG. 7 is a bottom plan view thereof.

(56) **References Cited**

U.S. PATENT DOCUMENTS

D551,626 S * 9/2007 Ho et al. D13/147

1 Claim, 7 Drawing Sheets

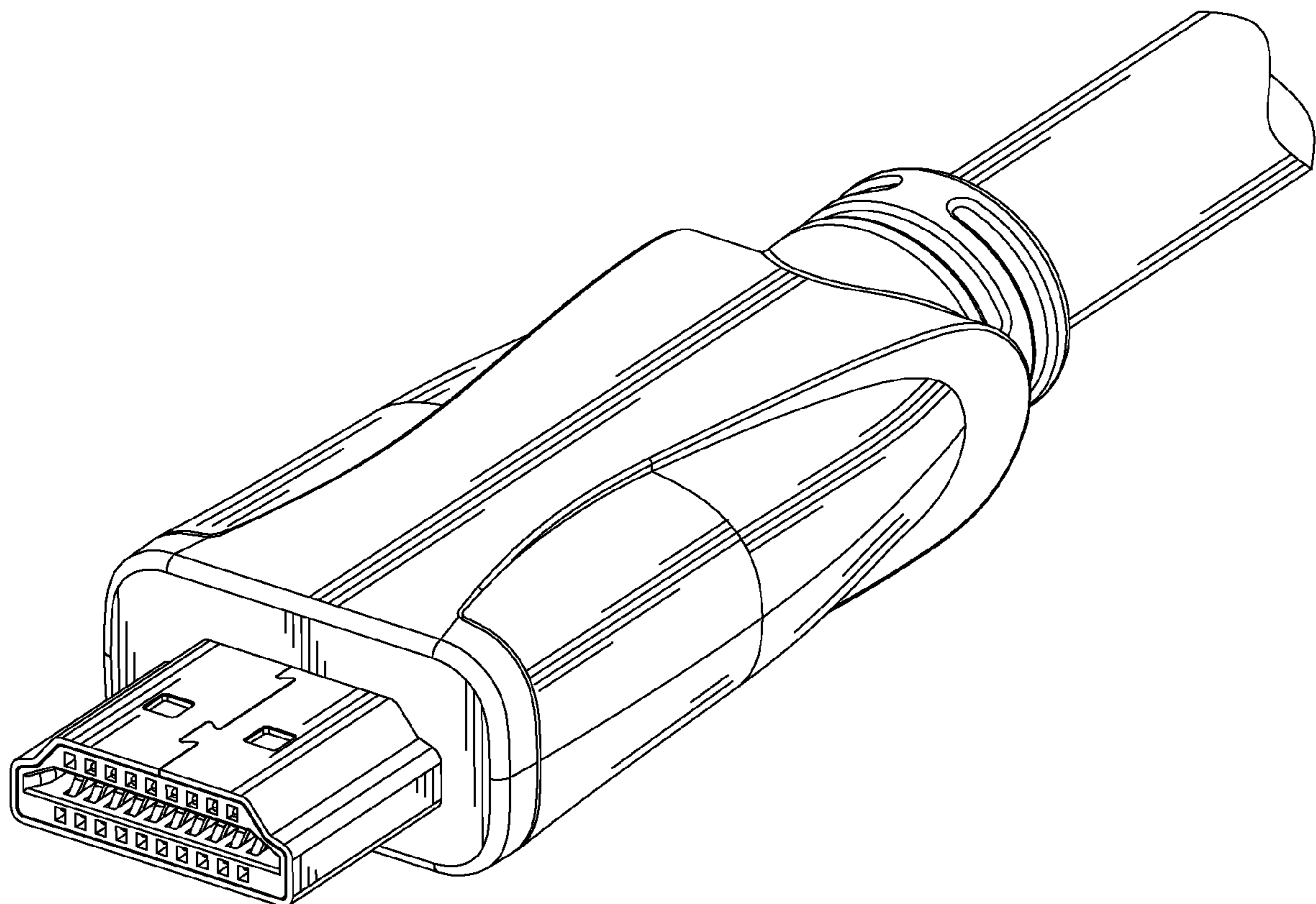

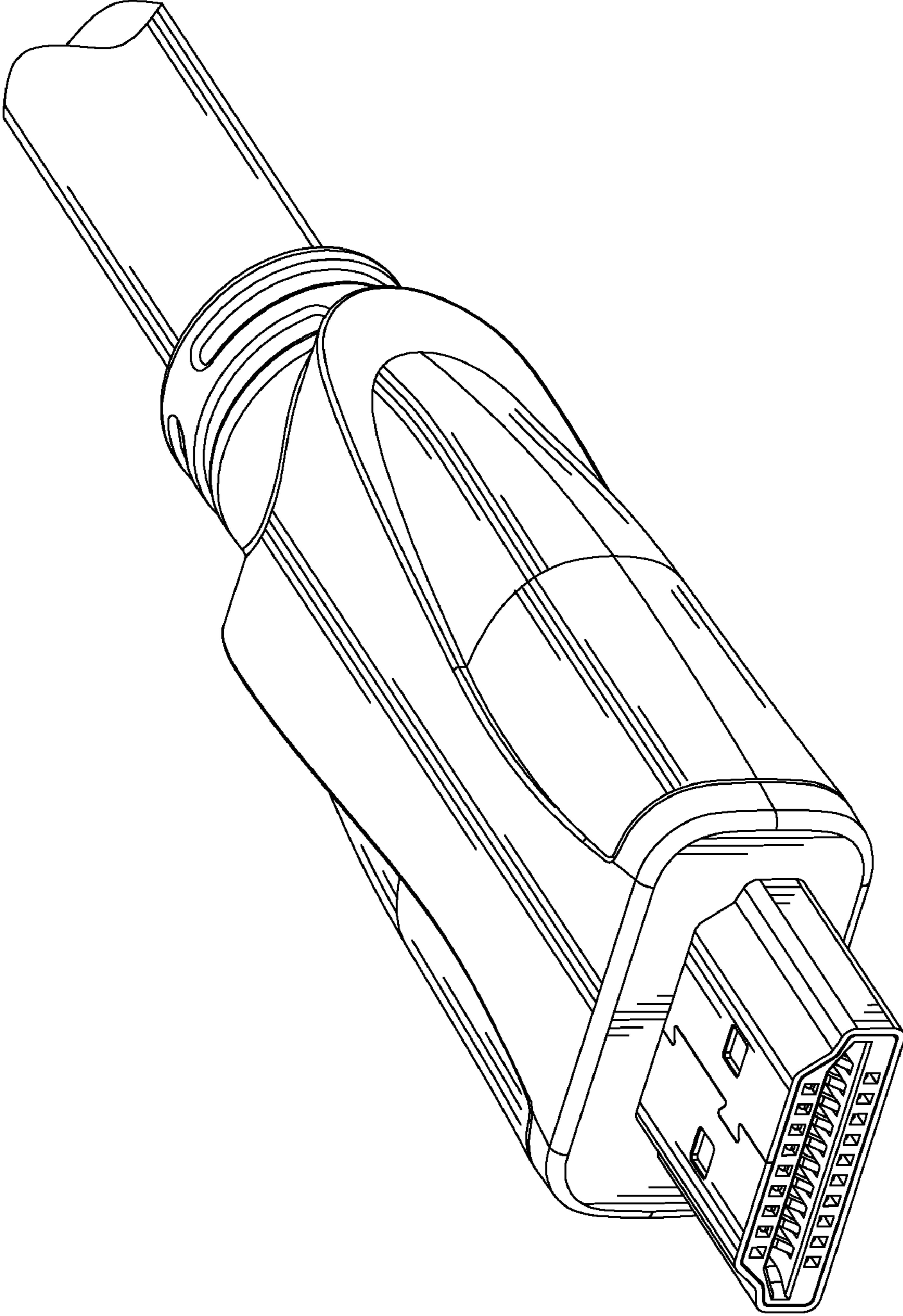

FIG. 1

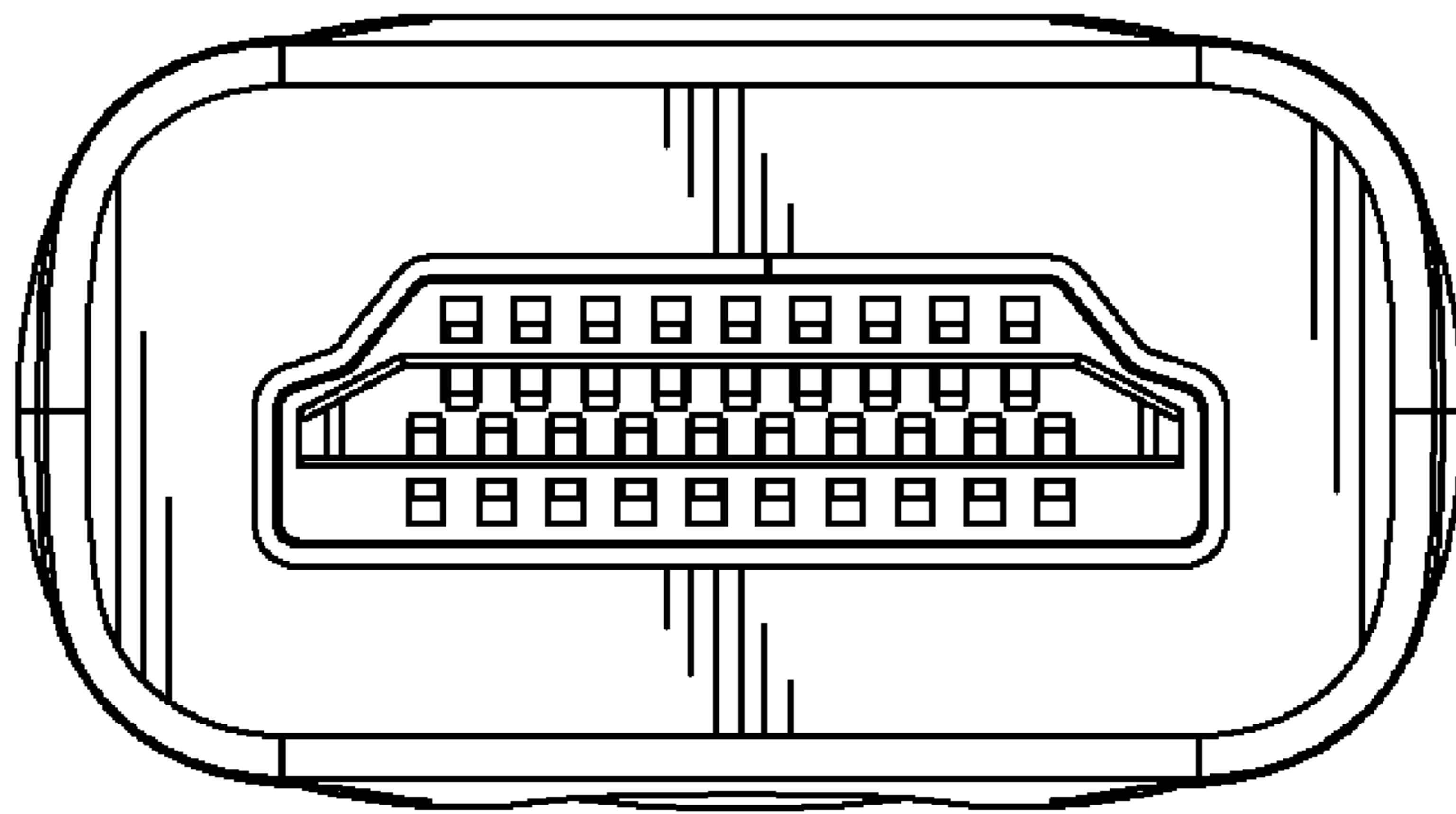

FIG. 2

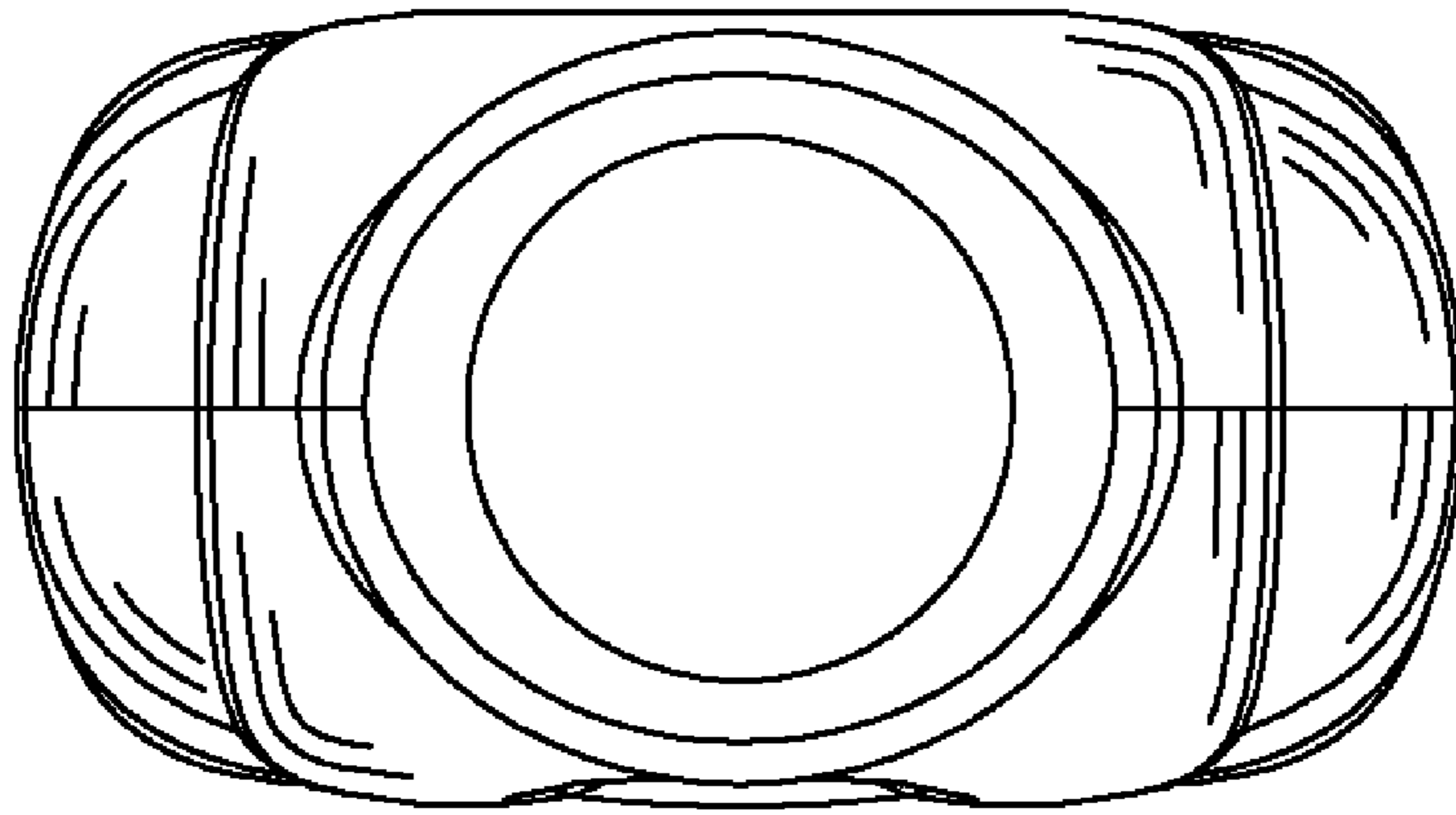

FIG. 3

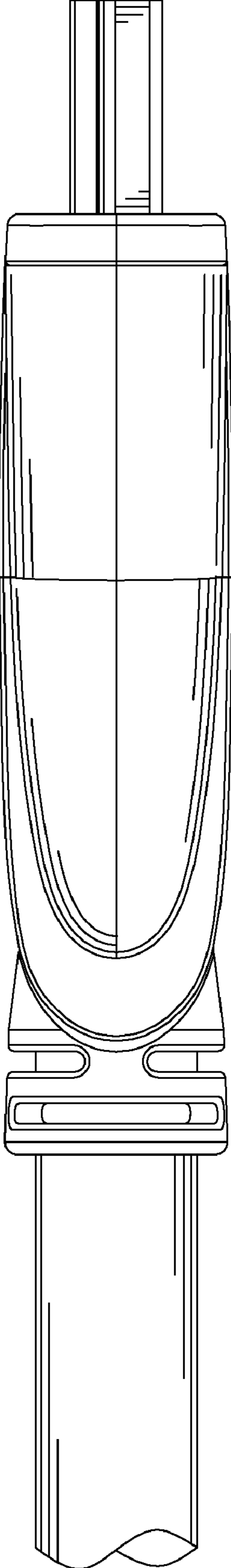

FIG. 4

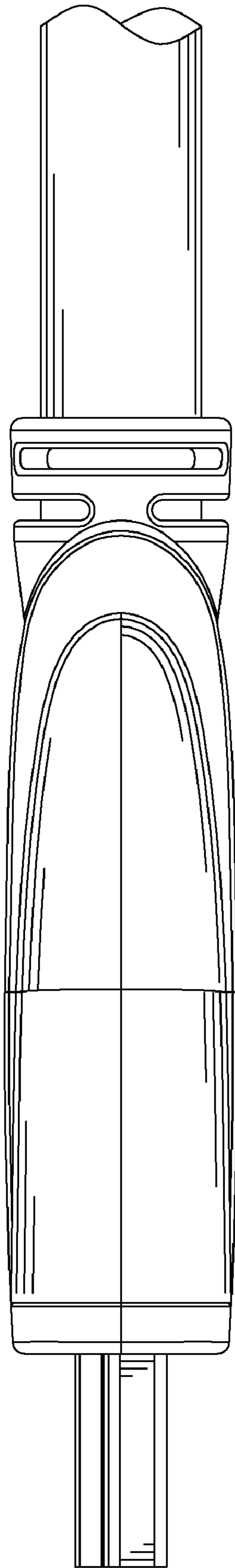

FIG. 5

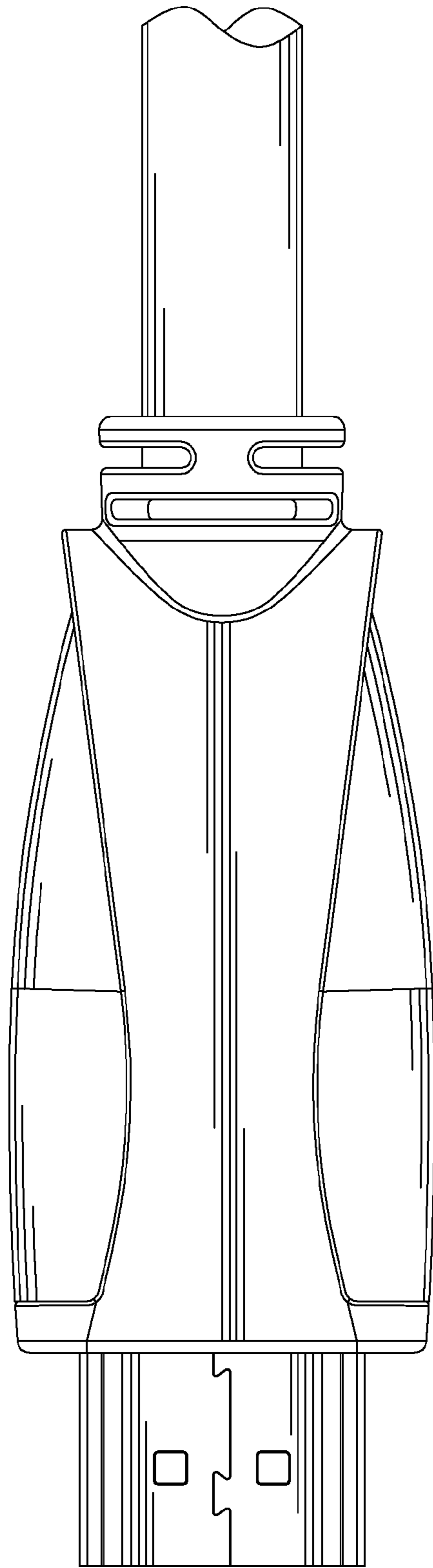

FIG. 6

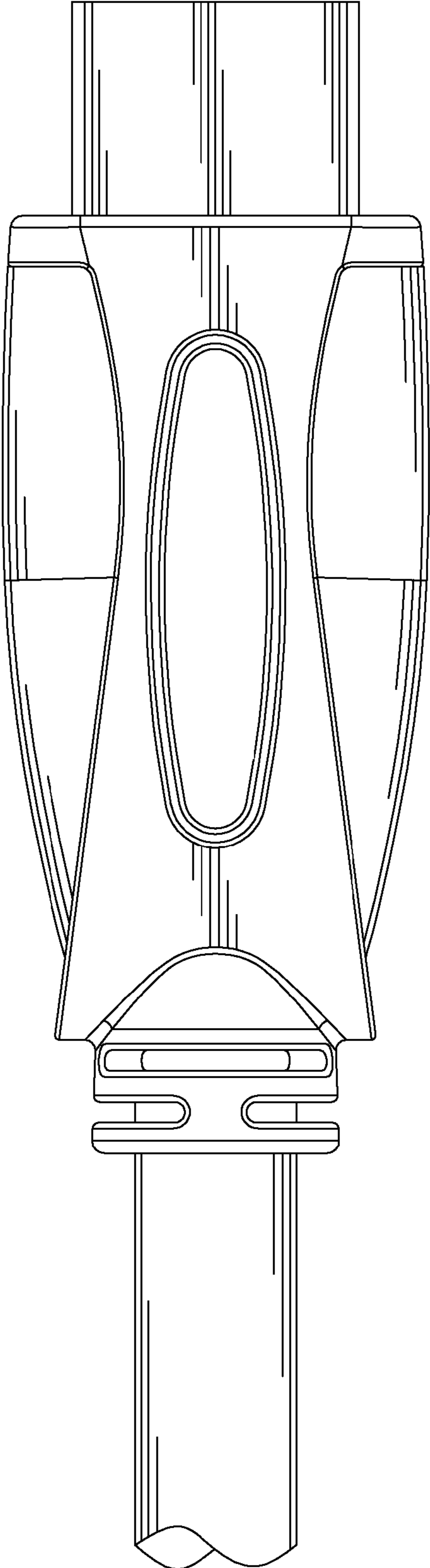

FIG. 7