



US00D602426S

(12) **United States Design Patent**
Yoda

(10) **Patent No.:** **US D602,426 S**
(45) **Date of Patent:** **** Oct. 20, 2009**

(54) **TIRE TREAD**

D512,017 S * 11/2005 Ochi et al. D12/603

(75) Inventor: **Hidetoshi Yoda**, Tokyo (JP)

FOREIGN PATENT DOCUMENTS

(73) Assignee: **Bridgestone Corporation**, Tokyo (JP)

JP 1245820 S 7/2005

(**) Term: **14 Years**

* cited by examiner

(21) Appl. No.: **29/332,245**

Primary Examiner—Stacia Cadmus
(74) *Attorney, Agent, or Firm*—Sughrue Mion, PLLC

(22) Filed: **Feb. 11, 2009**

(57) **CLAIM**

(51) **LOC (9) Cl.** **12-15**

The ornamental design for a tire tread, shown and described.

(52) **U.S. Cl.** **D12/603**

DESCRIPTION

(58) **Field of Classification Search** D12/544,
D12/546, 560–561, 566–567, 568, 579, 581–603,
D12/900–901; 152/209.1, 209.8–209.18,
152/209.25–209.28, 455

FIG. 1 is a perspective view of a tire tread, it being understood that the tread pattern repeats uniformly throughout the circumference of the tire.

See application file for complete search history.

FIG. 2 is a front elevation view thereof.

(56) **References Cited**

FIG. 3 is a left side elevation view thereof; and,

U.S. PATENT DOCUMENTS

FIG. 4 is an enlarged fragmentary front view thereof.

The broken lines shown in the drawings are for the purpose of showing environmental structure only and form no part of the claimed design.

D313,581 S *	1/1991	Goto et al.	D12/586
D350,093 S *	8/1994	Fukushima	D12/600
D371,097 S *	6/1996	Fukushima	D12/600
D458,895 S *	6/2002	Rayman	D12/579
D486,783 S *	2/2004	Ono	D12/593

1 Claim, 4 Drawing Sheets

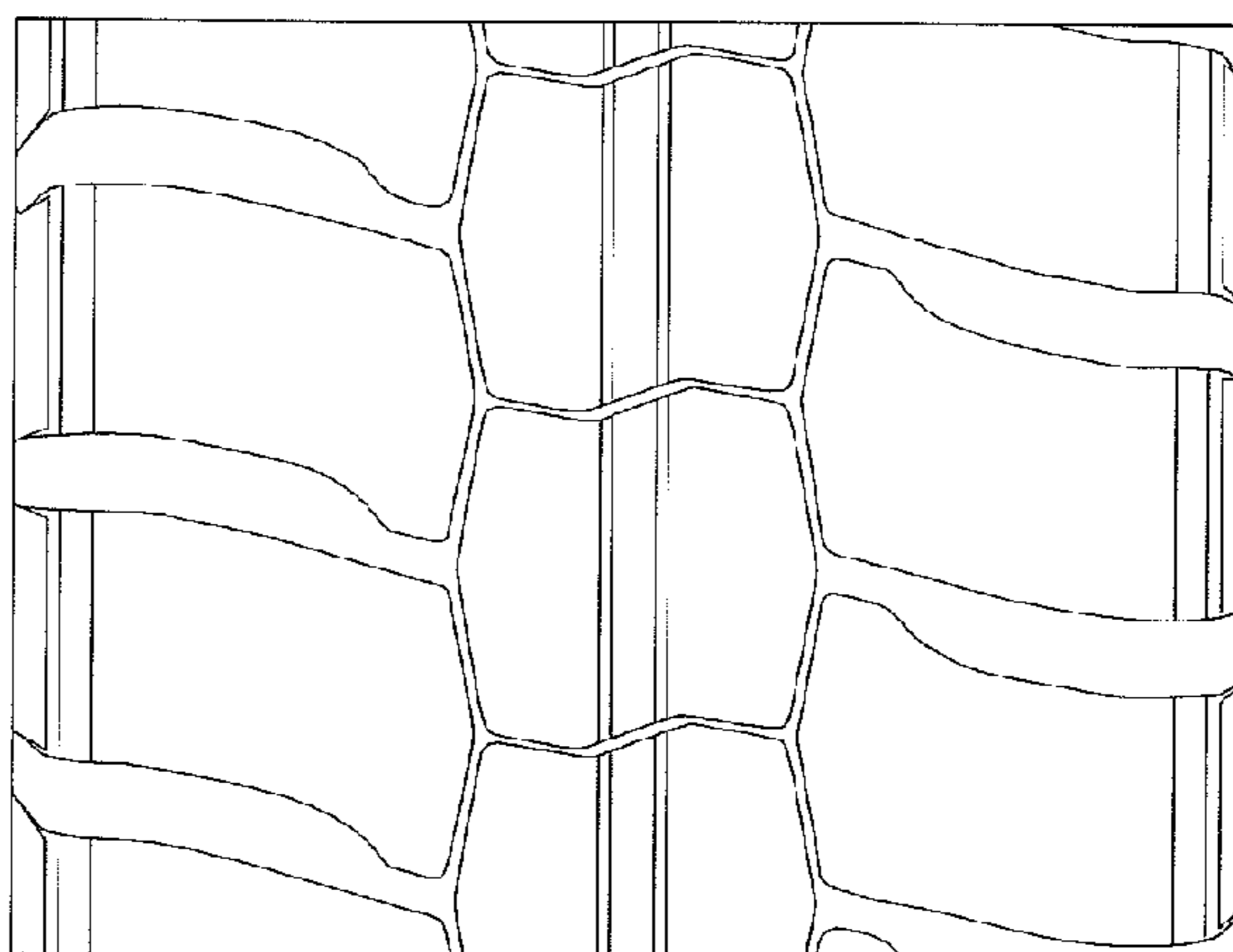
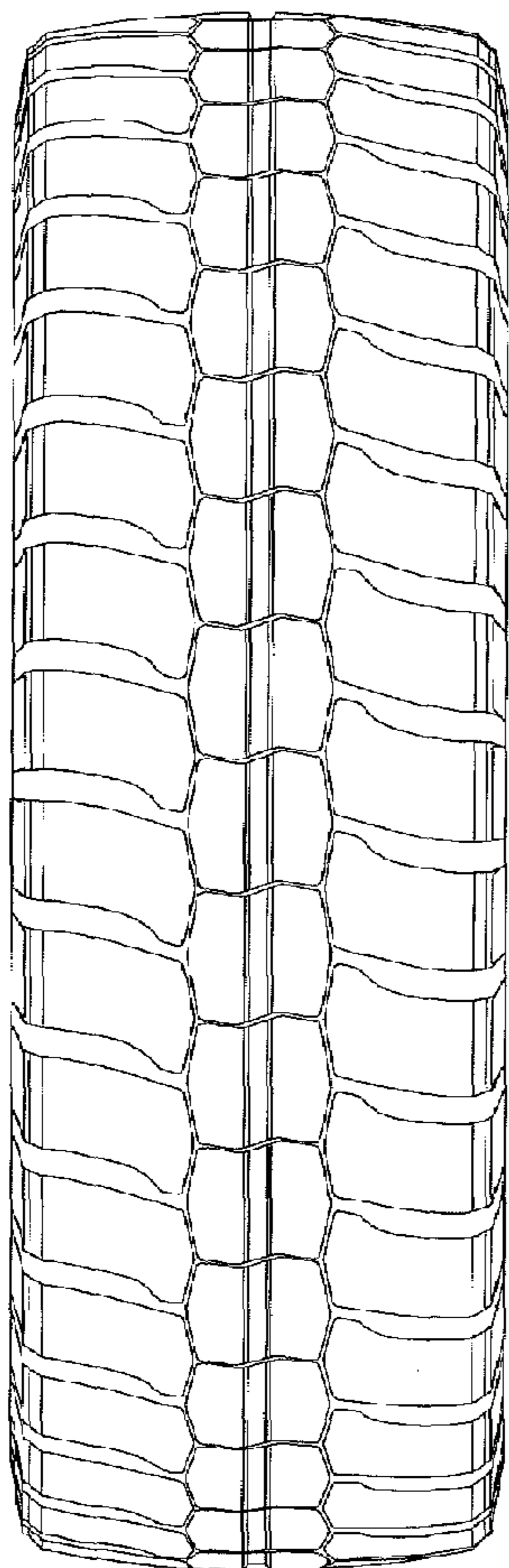

FIG. 1

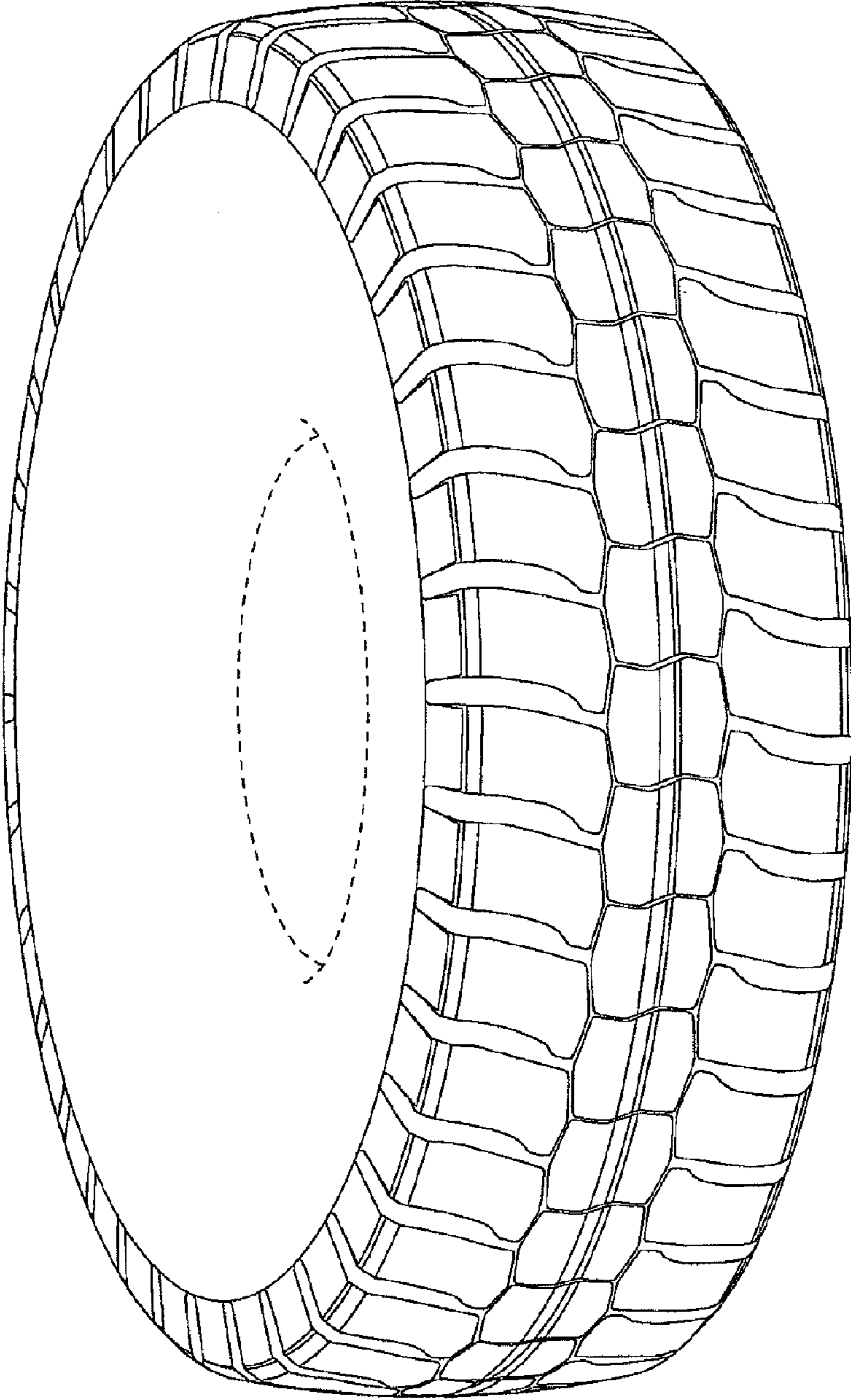

FIG. 2

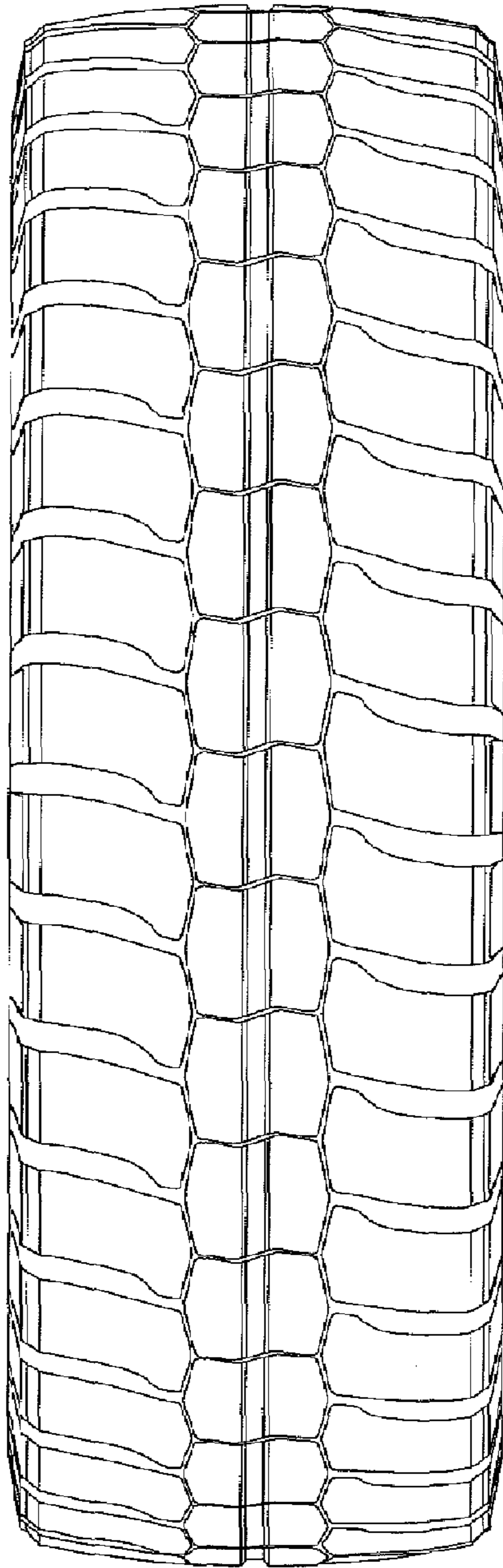

FIG. 3

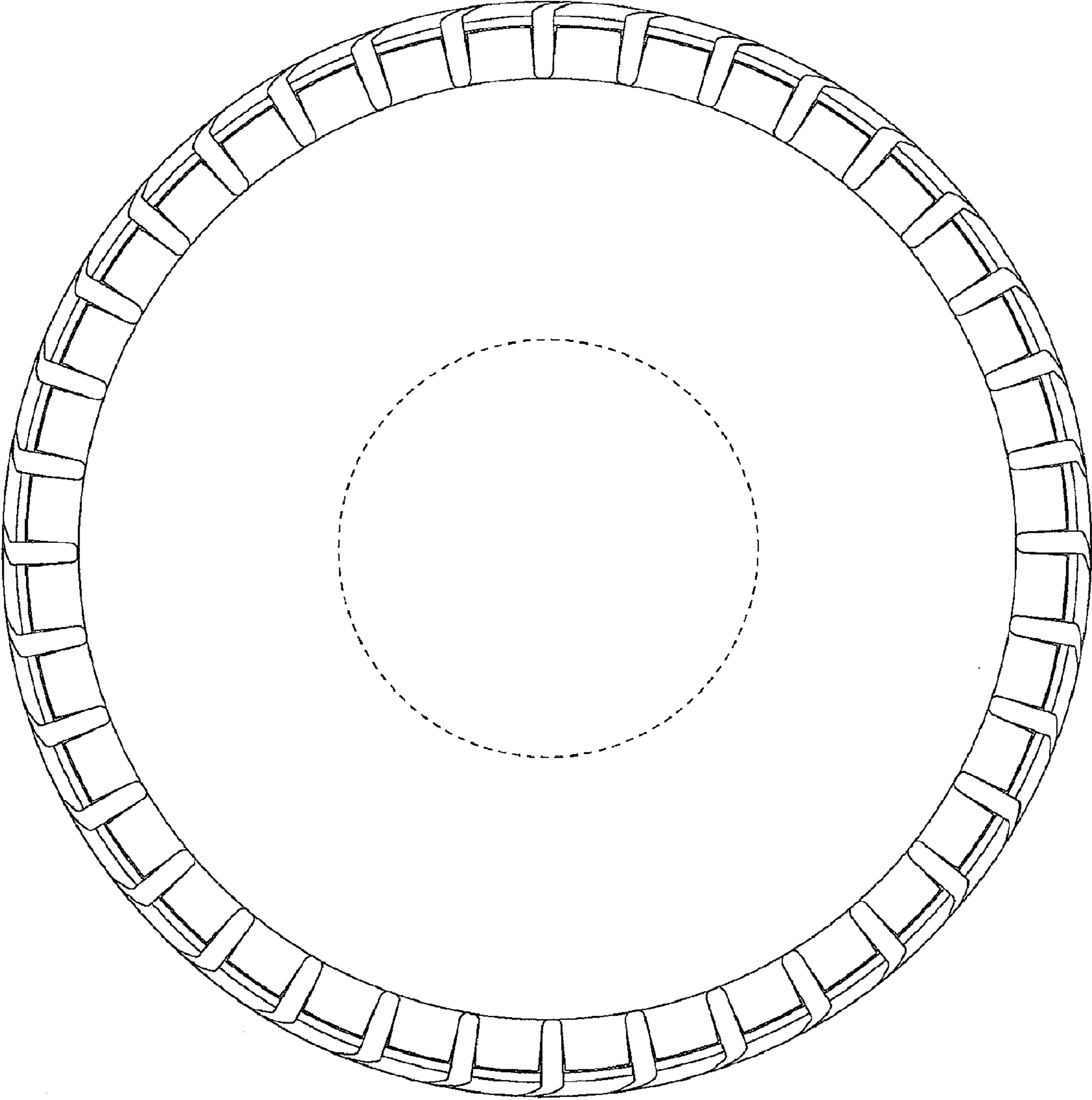
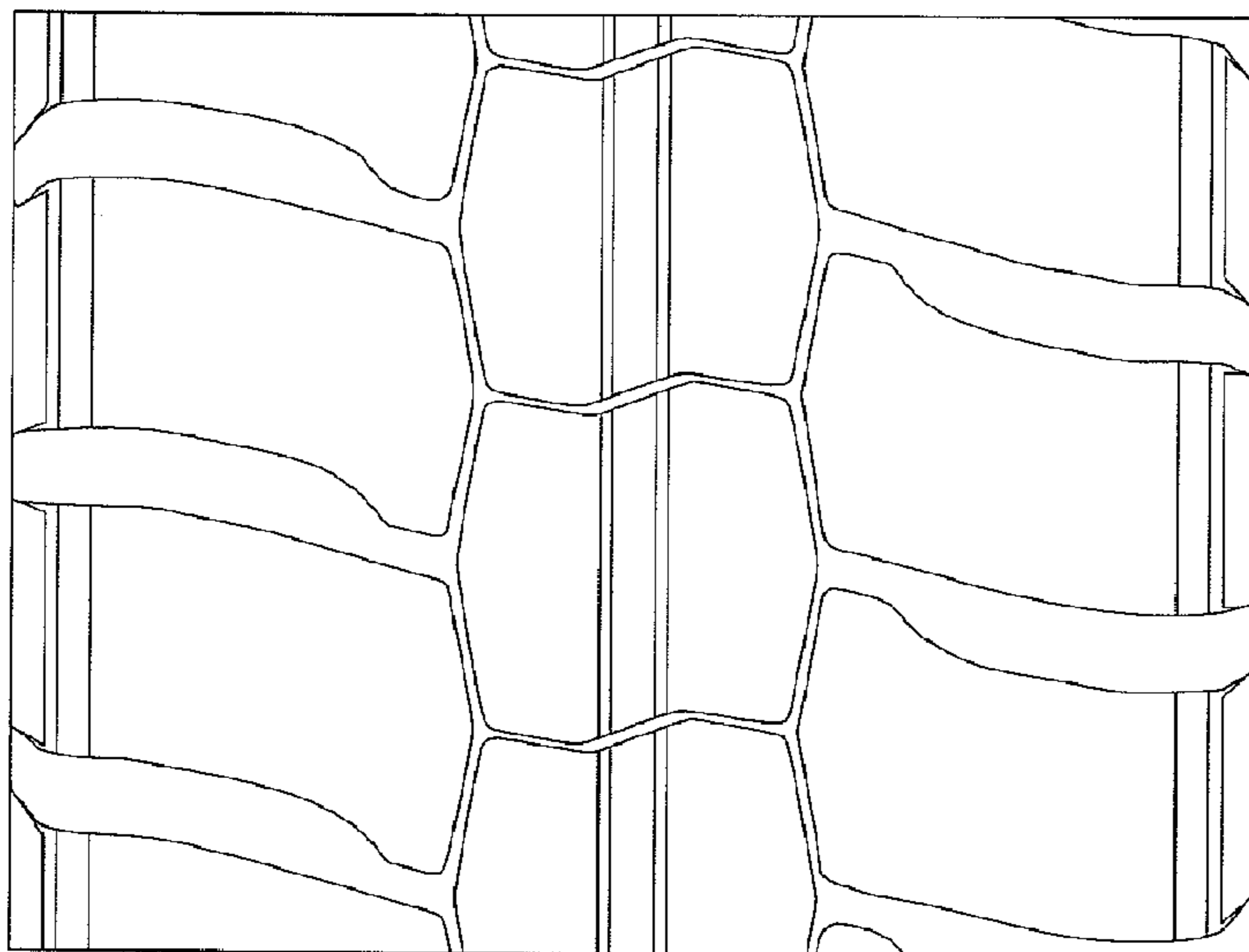

FIG. 4



UNITED STATES PATENT AND TRADEMARK OFFICE
CERTIFICATE OF CORRECTION

PATENT NO. : Des. 602,426 S
APPLICATION NO. : 29/332245
DATED : October 20, 2009
INVENTOR(S) : Hidetoshi Yoda

Page 1 of 4

It is certified that error appears in the above-identified patent and that said Letters Patent is hereby corrected as shown below:

The Title Page, showing an illustrative figure, should be deleted and substitute therefor the attached title page.

Therefore, please replace Figures 2 and 4 in the patent with the replacement sheets attached hereto.

Signed and Sealed this

Sixteenth Day of March, 2010

A handwritten signature in black ink that reads "David J. Kappos". The signature is written in a cursive, flowing style.

David J. Kappos
Director of the United States Patent and Trademark Office

(12) **United States Design Patent**
Yoda

(10) **Patent No.:** **US D602,426 S**
(45) **Date of Patent:** **** Oct. 20, 2009**

(54) **TIRE TREAD**

(75) **Inventor:** **Hidetoshi Yoda, Tokyo (JP)**

(73) **Assignee:** **Bridgestone Corporation, Tokyo (JP)**

(**) **Term:** **14 Years**

(21) **Appl. No.:** **29/332,245**

(22) **Filed:** **Feb. 11, 2009**

(51) **LOC (9) Cl.** **12-15**

(52) **U.S. Cl.** **D12/603**

(58) **Field of Classification Search** **D12/544,**
D12/546, 560-561, 566-567, 568, 579, 581-603,
D12/900-901; 152/209.1, 209.8-209.18,
152/209.25-209.28, 455

See application file for complete search history.

(56) **References Cited**

U.S. PATENT DOCUMENTS

- D313,581 S * 1/1991 Goto et al. D12/586
- D350,093 S * 8/1994 Fukushima D12/600
- D371,097 S * 6/1996 Fukushima D12/600
- D458,895 S * 6/2002 Rayman D12/579
- D486,783 S * 2/2004 Ono D12/593

D512,017 S * 11/2005 Ochi et al. D12/603

FOREIGN PATENT DOCUMENTS

JP 1245820 S 7/2005

* cited by examiner

Primary Examiner—Stacia Cadmus

(74) *Attorney, Agent, or Firm*—Sughrue Mion, PLLC

(57) **CLAIM**

The ornamental design for a tire tread, shown and described.

DESCRIPTION

FIG. 1 is a perspective view of a tire tread, it being understood that the tread pattern repeats uniformly throughout the circumference of the tire.

FIG. 2 is a front elevation view thereof.

FIG. 3 is a left side elevation view thereof; and,

FIG. 4 is an enlarged fragmentary front view thereof.

The broken lines shown in the drawings are for the purpose of showing environmental structure only and form no part of the claimed design.

1 Claim, 4 Drawing Sheets

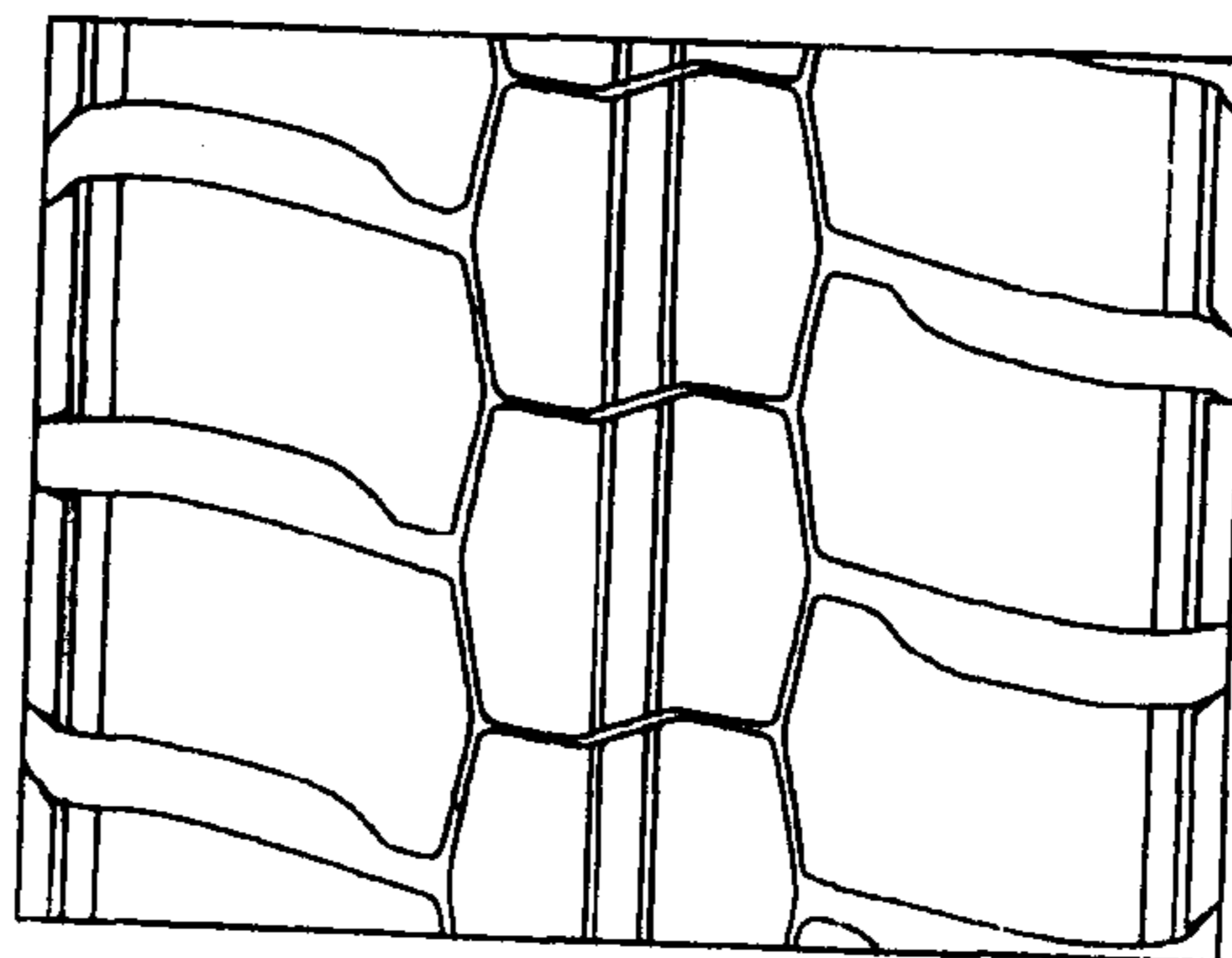
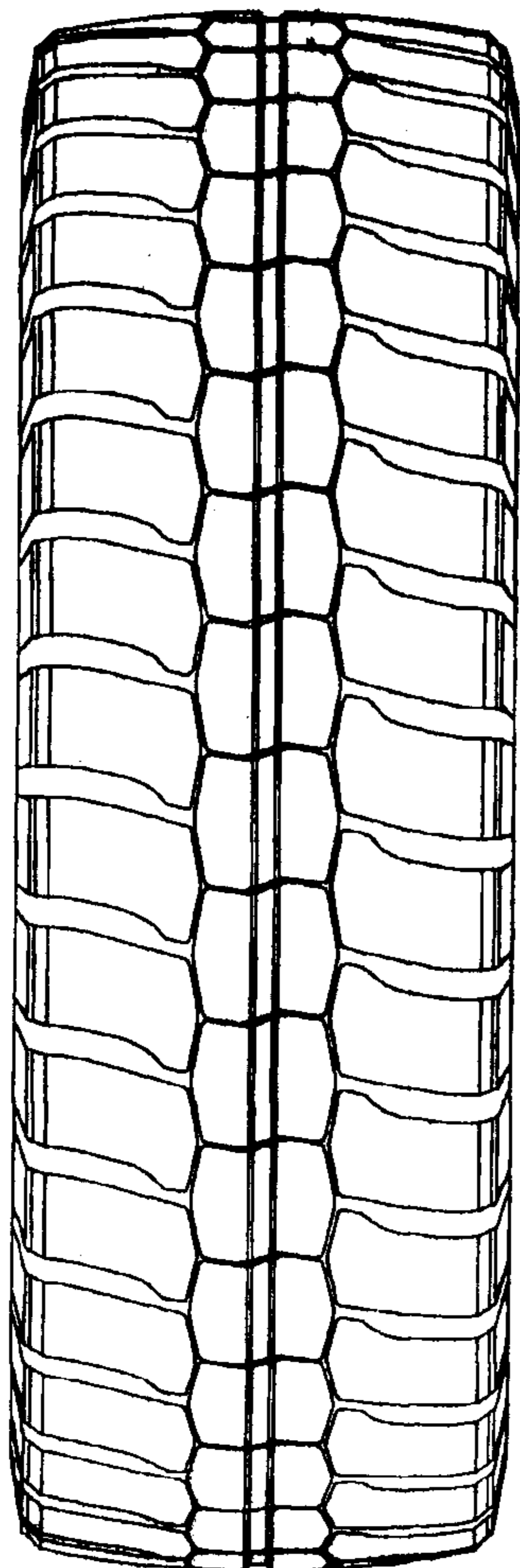

FIG. 2

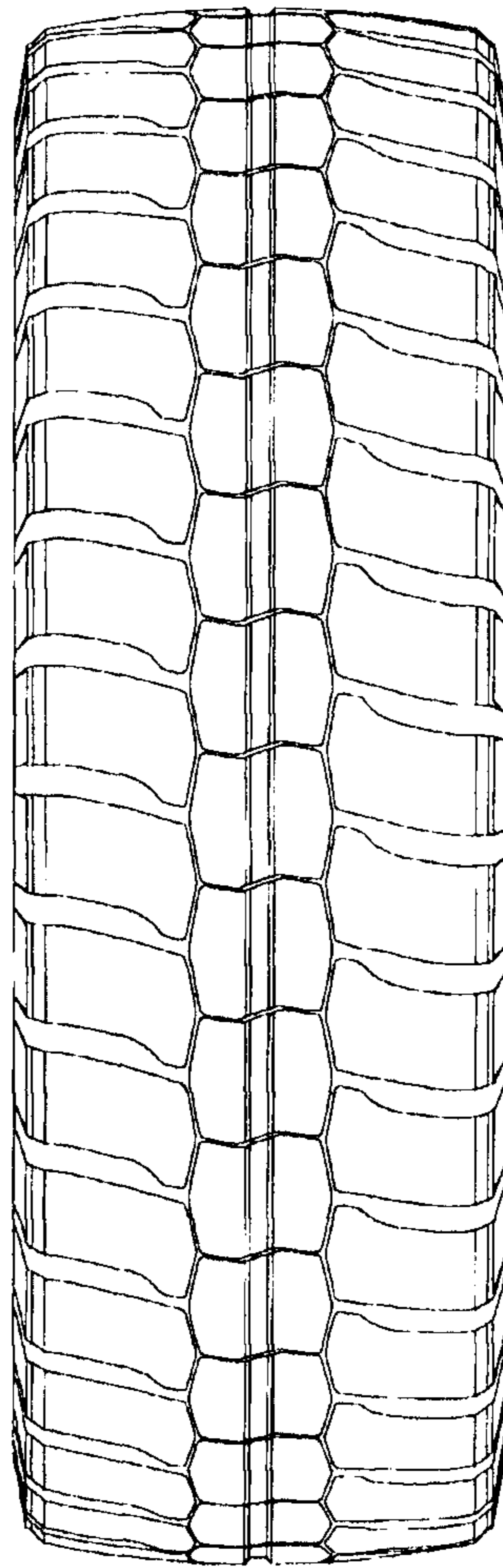

FIG. 4

