



US00D602424S

(12) **United States Design Patent**
Ochi

(10) **Patent No.:** **US D602,424 S**
(45) **Date of Patent:** **** Oct. 20, 2009**

(54) **TIRE TREAD**

DESCRIPTION

- (75) Inventor: **Naoya Ochi**, Tokyo (JP)
- (73) Assignee: **Bridgestone Corporation**, Tokyo (JP)
- (**) Term: **14 Years**
- (21) Appl. No.: **29/319,605**
- (22) Filed: **Jun. 11, 2008**
- (51) **LOC (9) Cl.** **12-15**
- (52) **U.S. Cl.** **D12/600**
- (58) **Field of Classification Search** D12/512,
D12/568, 581-603, 900-901; 152/209.1,
152/209.8-209.18, 209.25-209.28, 455
See application file for complete search history.

(56) **References Cited**

U.S. PATENT DOCUMENTS

D457,856 S *	5/2002	Ochi	D12/600
D475,009 S *	5/2003	Ochi	D12/600
D515,498 S *	2/2006	Dumigan	D12/588
D517,980 S *	3/2006	Umstot et al.	D12/600
D549,156 S *	8/2007	Umstot et al.	D12/512

* cited by examiner

Primary Examiner—Stacia Cadmus

(74) *Attorney, Agent, or Firm*—Sughrue Mion, PLLC

(57) **CLAIM**

The ornamental design for a tire tread, as shown and described.

FIG. 1 is a perspective view of the tire tread according to a first embodiment of my new design;

FIG. 2 is another perspective view thereof, showing an opposite side;

FIG. 3 is a front view thereof;

FIG. 4 is a left side view thereof;

FIG. 5 is a top plan view thereof;

FIG. 6 is a sectional view taken along line A—A in FIG. 3;

FIG. 7 is a sectional view taken along line B—B in FIG. 3;

FIG. 8 is a sectional view taken along line C—C in FIG. 3;

FIG. 9 is a fragmentary enlarged view showing the details of the tread portion thereof;

FIG. 10 is a perspective view of the tire tread according to a second embodiment of my new design;

FIG. 11 is another perspective view thereof, showing an opposite side;

FIG. 12 is a front view thereof;

FIG. 13 is a left side view thereof;

FIG. 14 is a top plan view thereof;

FIG. 15 is a sectional view taken along line A—A in FIG. 12;

FIG. 16 is a sectional view taken along line B—B in FIG. 12; and,

FIG. 17 is a fragmentary enlarged view showing the details of the tread portion thereof.

In the drawings, the broken lines defining the sidewall and the inner bead of the tire depict environmental subject matter that forms no part of the claimed design.

1 Claim, 17 Drawing Sheets

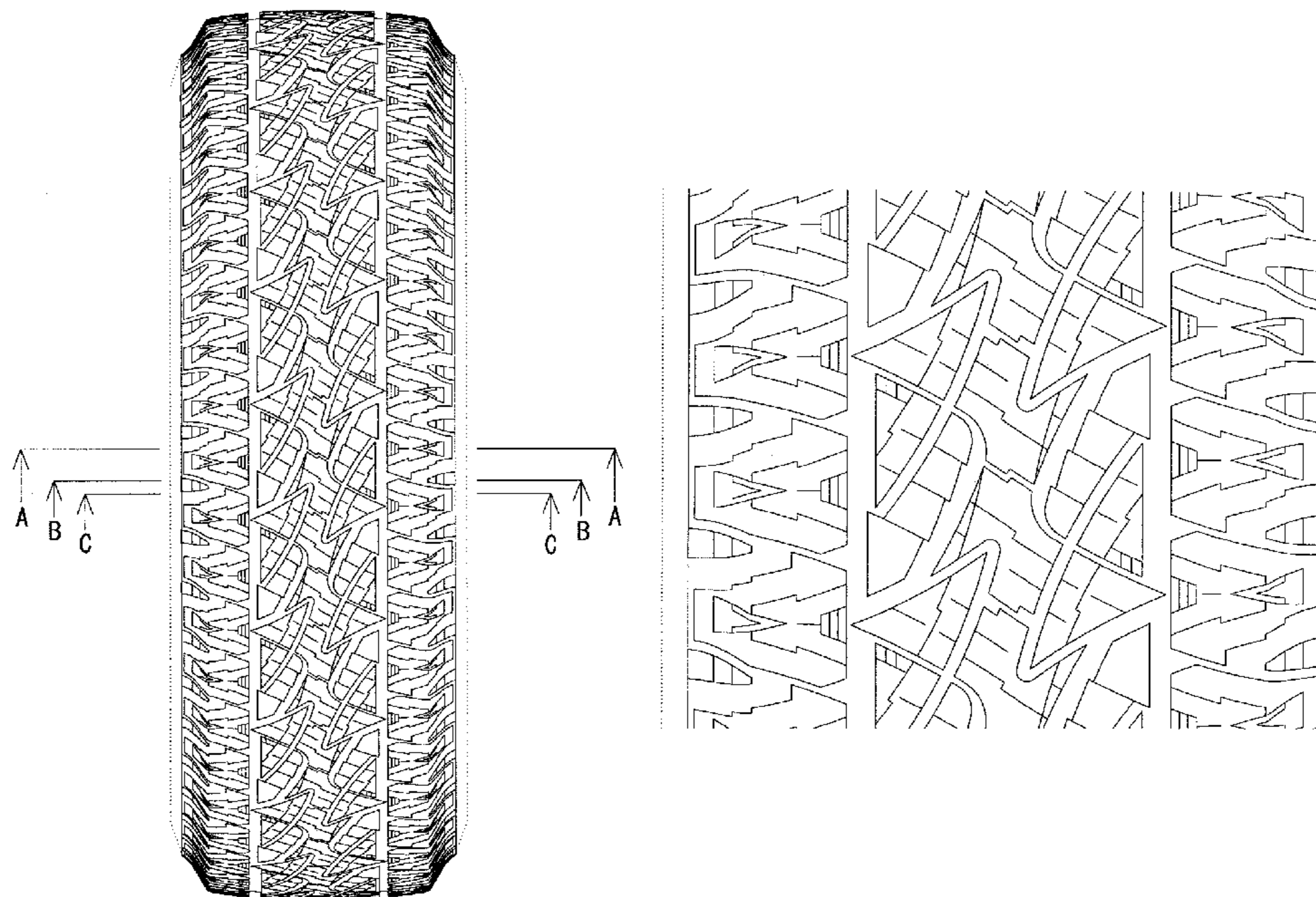

FIG. 1

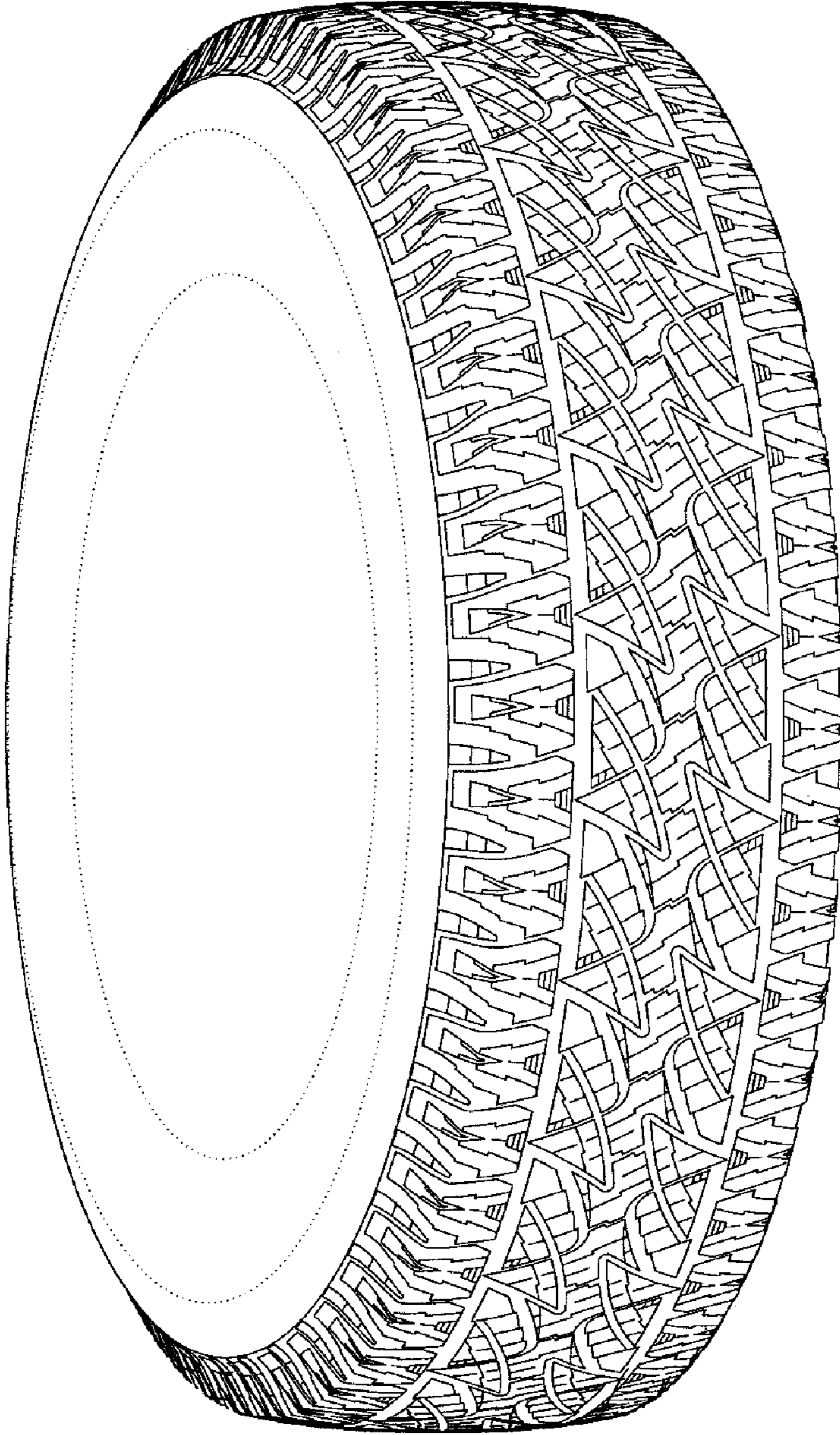

FIG. 2

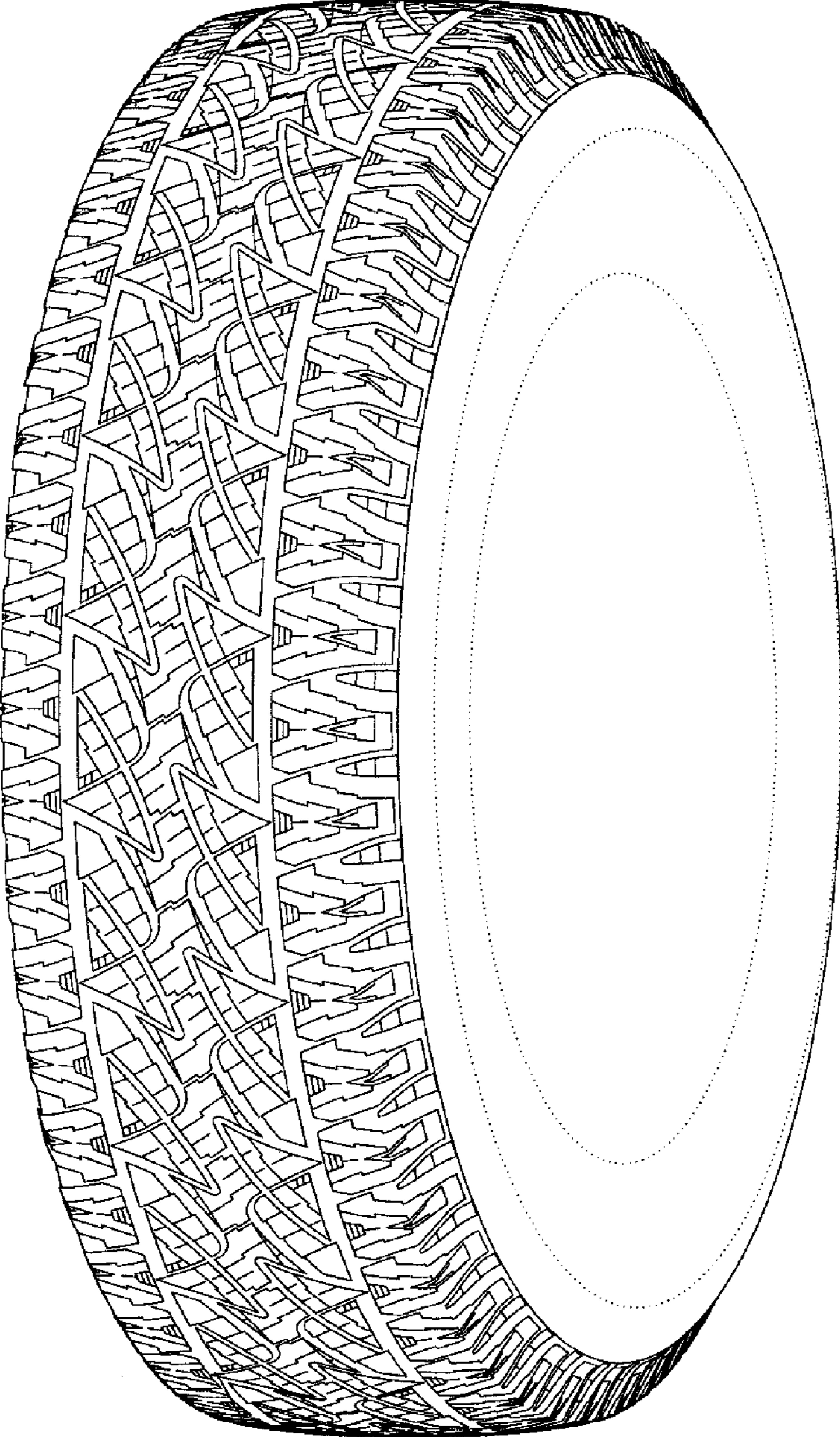

FIG. 3

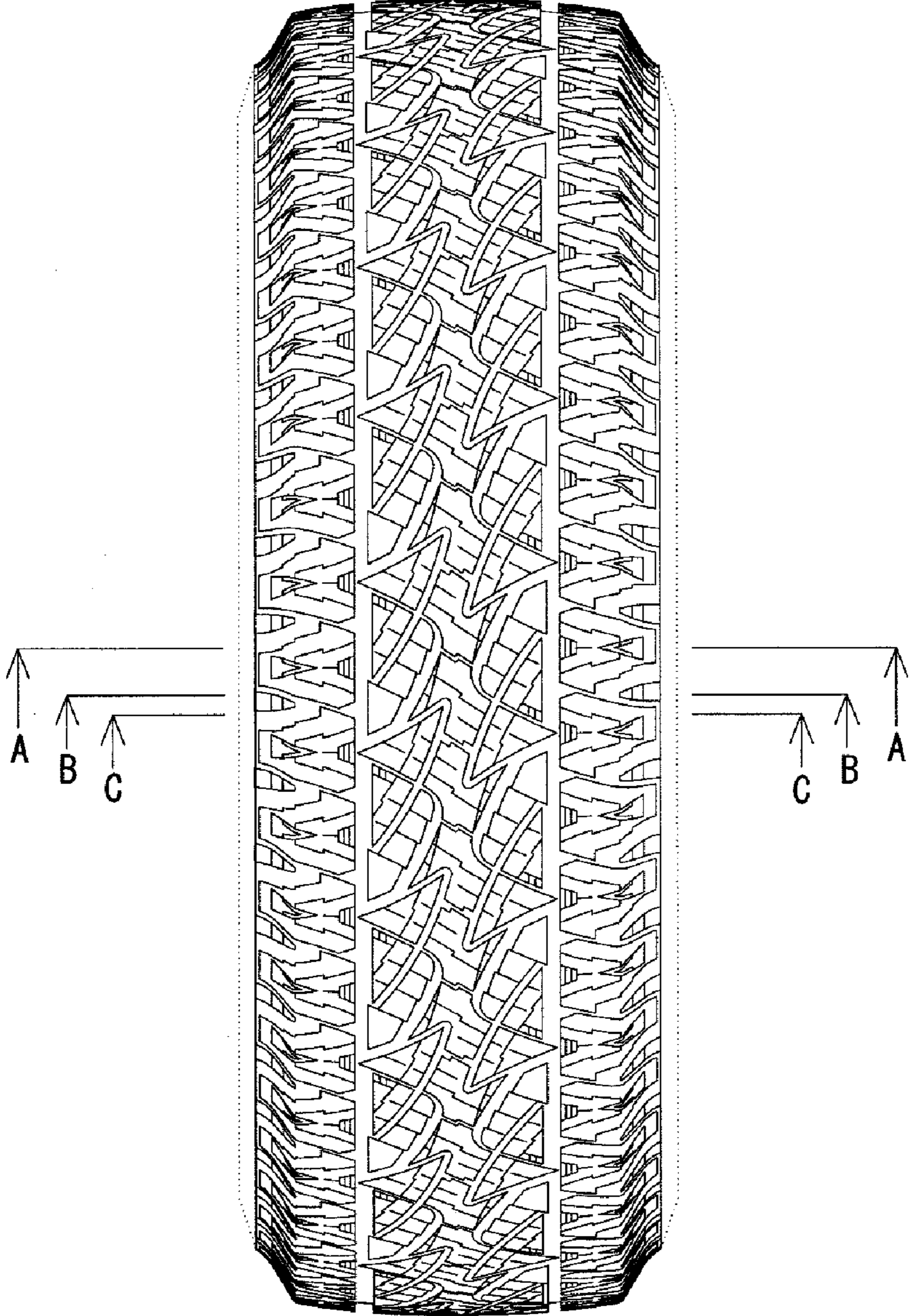

FIG. 4

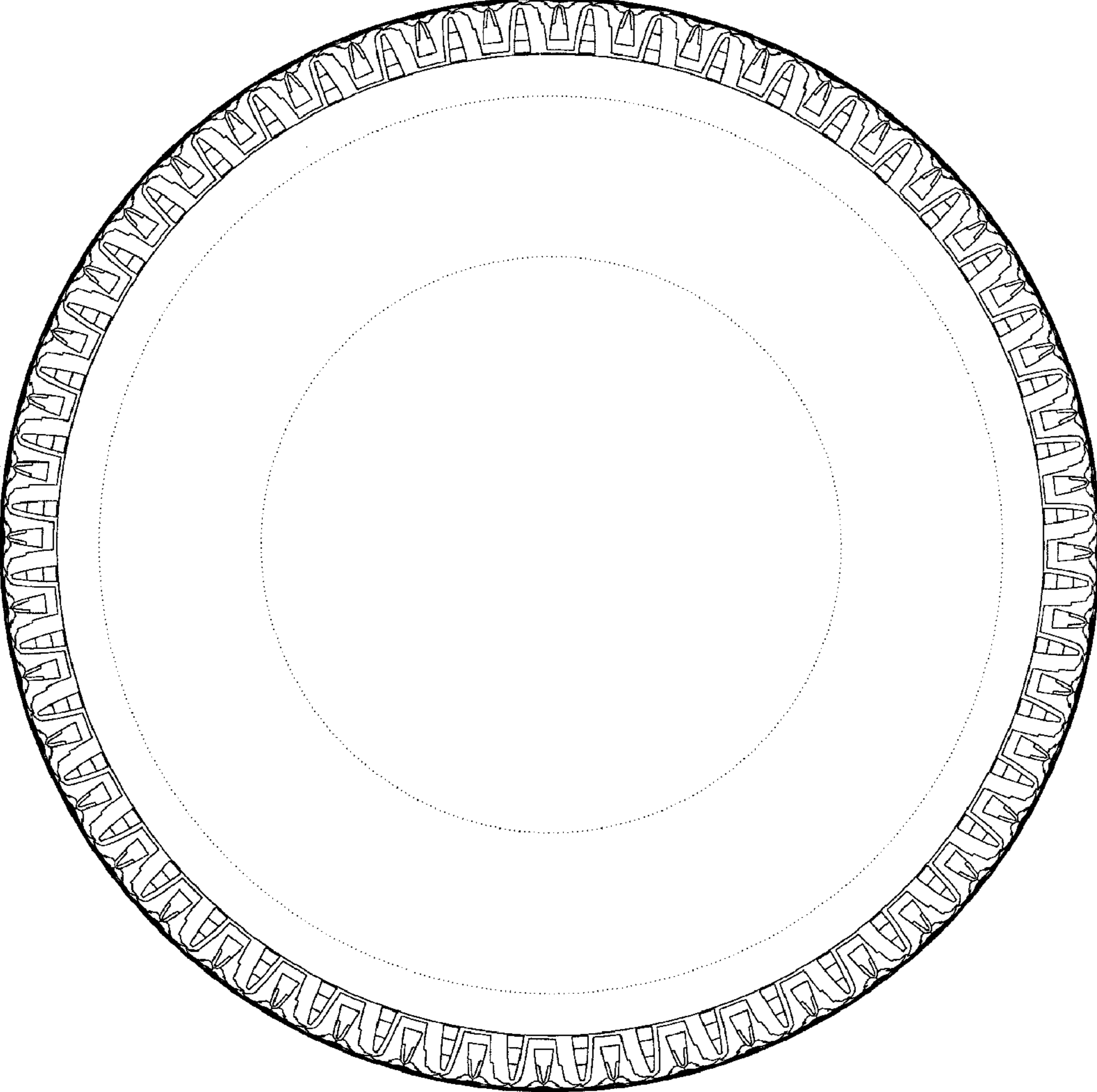

FIG. 5

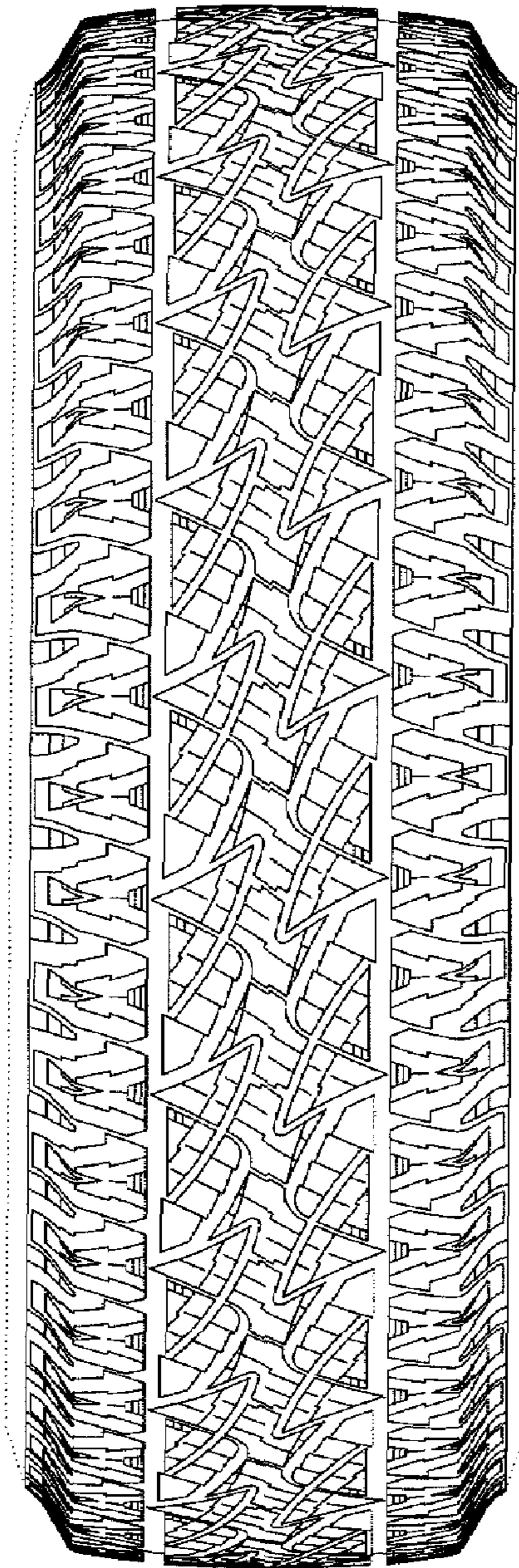

FIG. 6

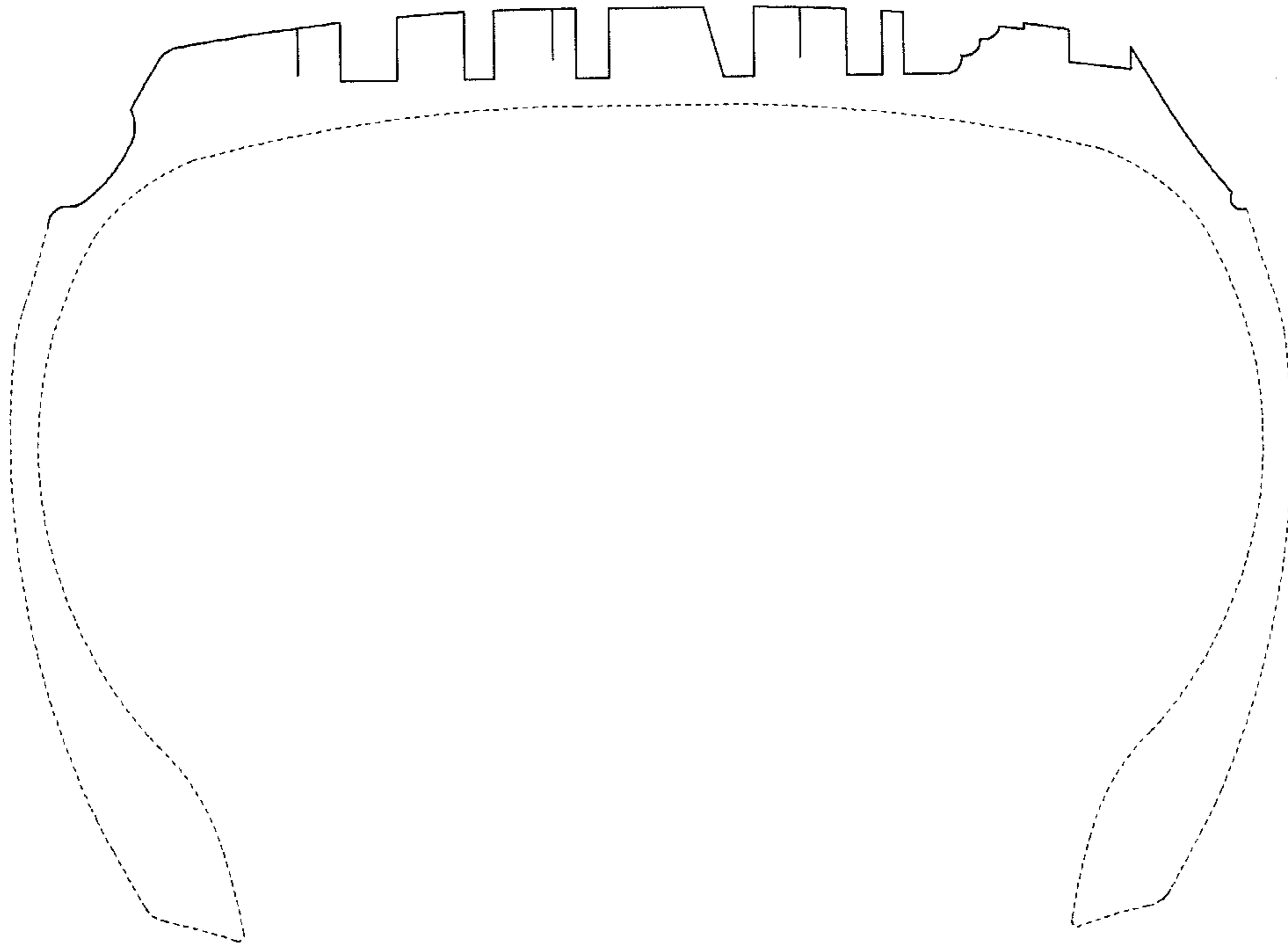

FIG. 7

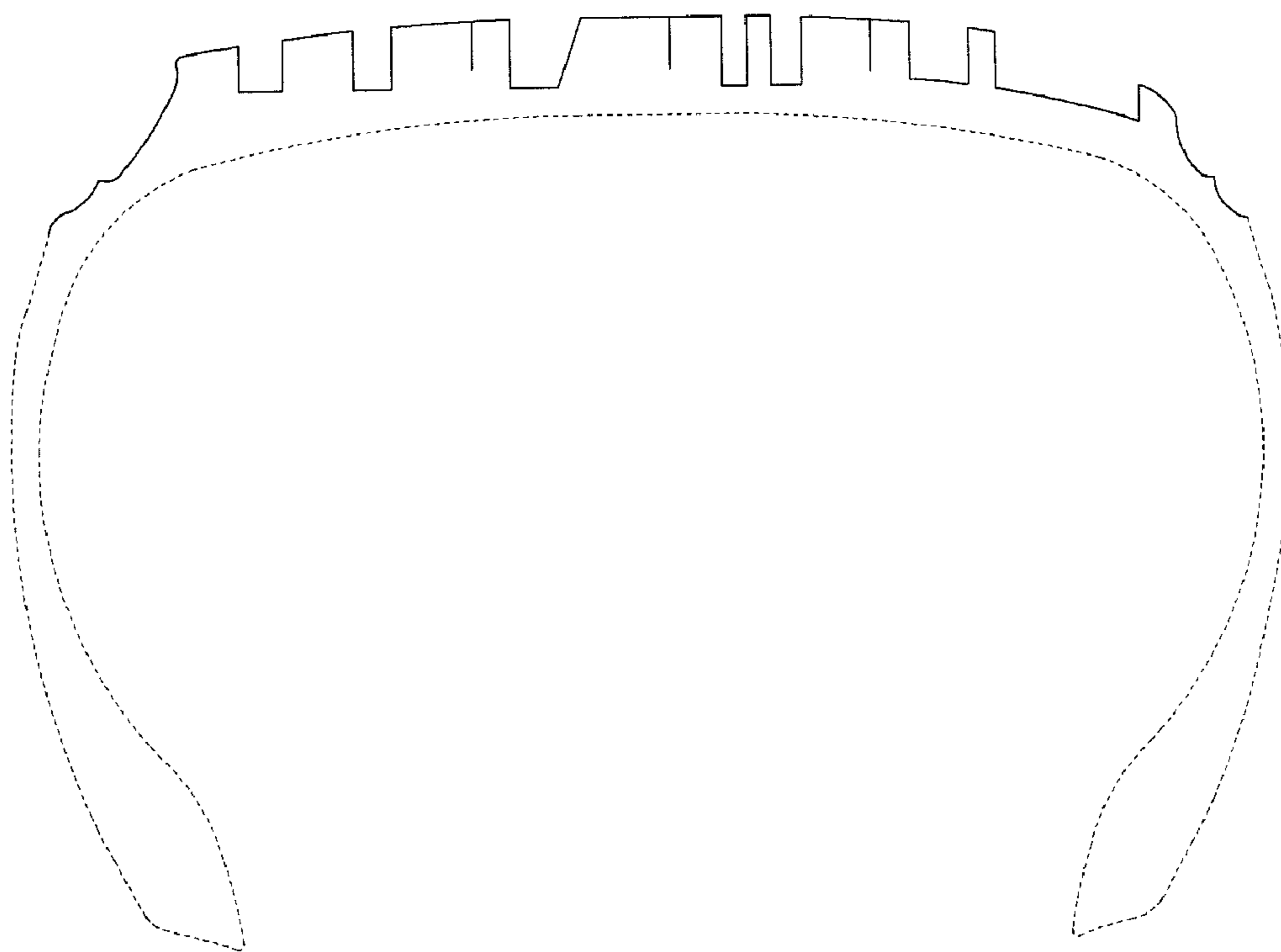

FIG. 8

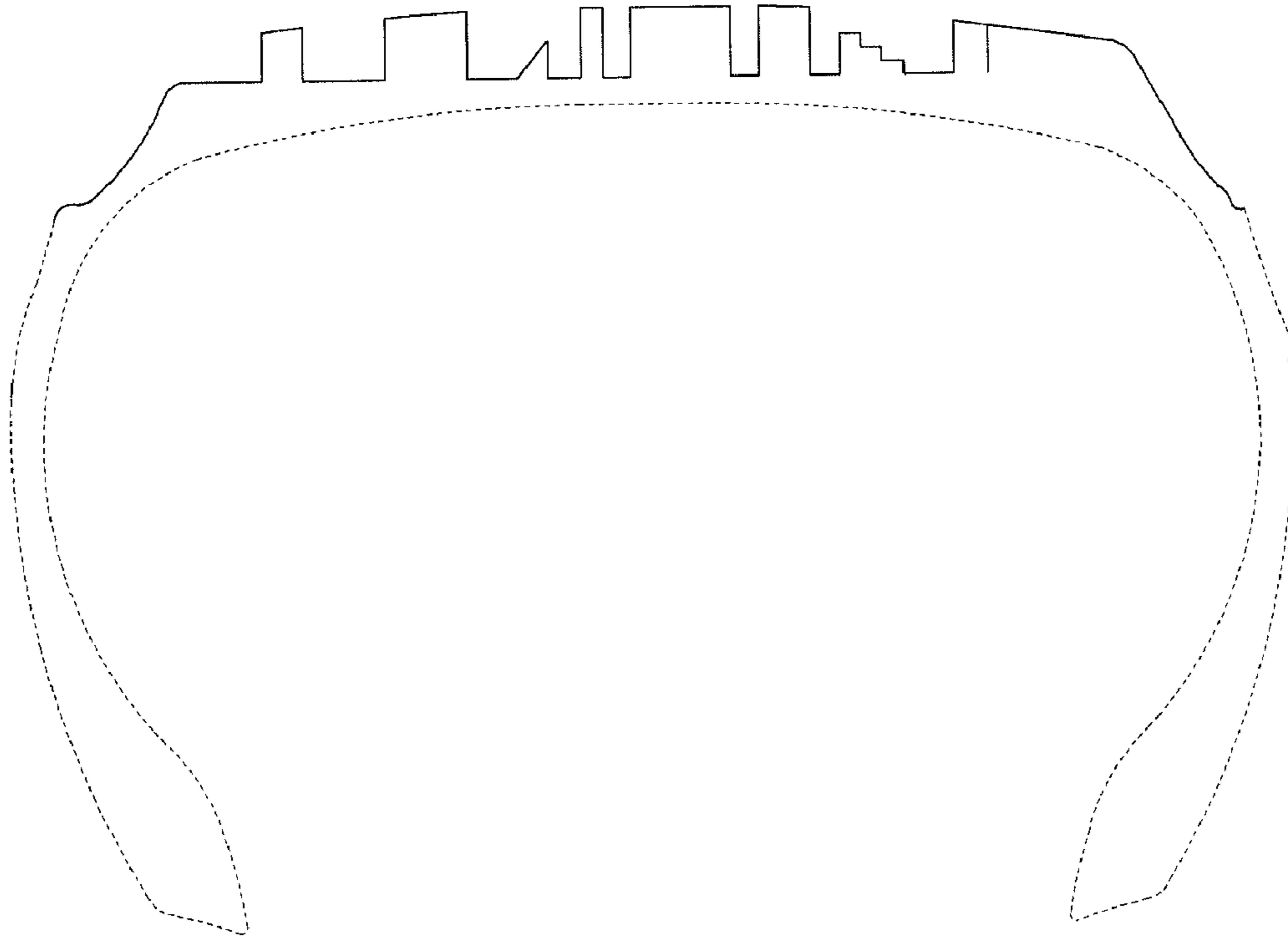

FIG. 9

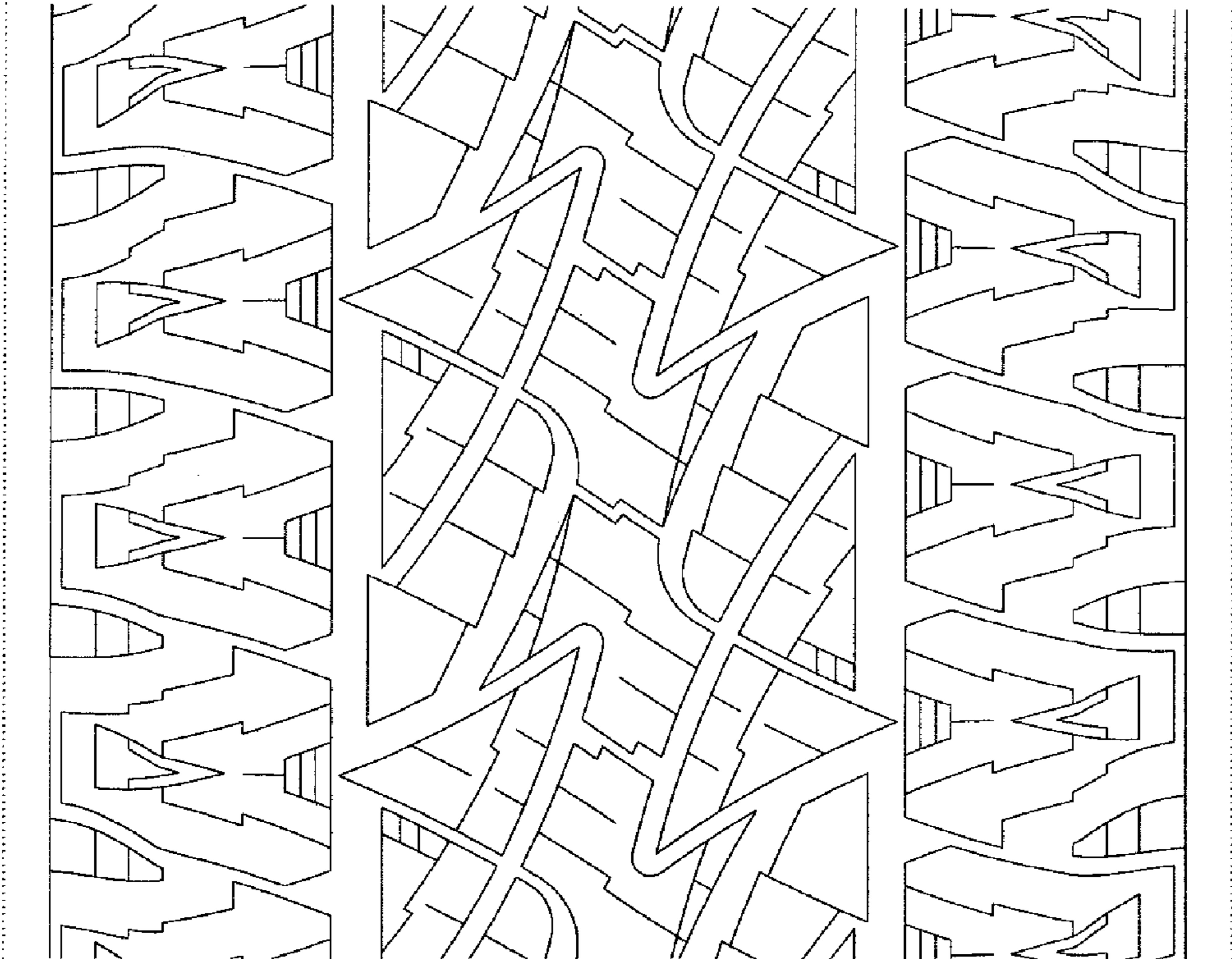

FIG. 10

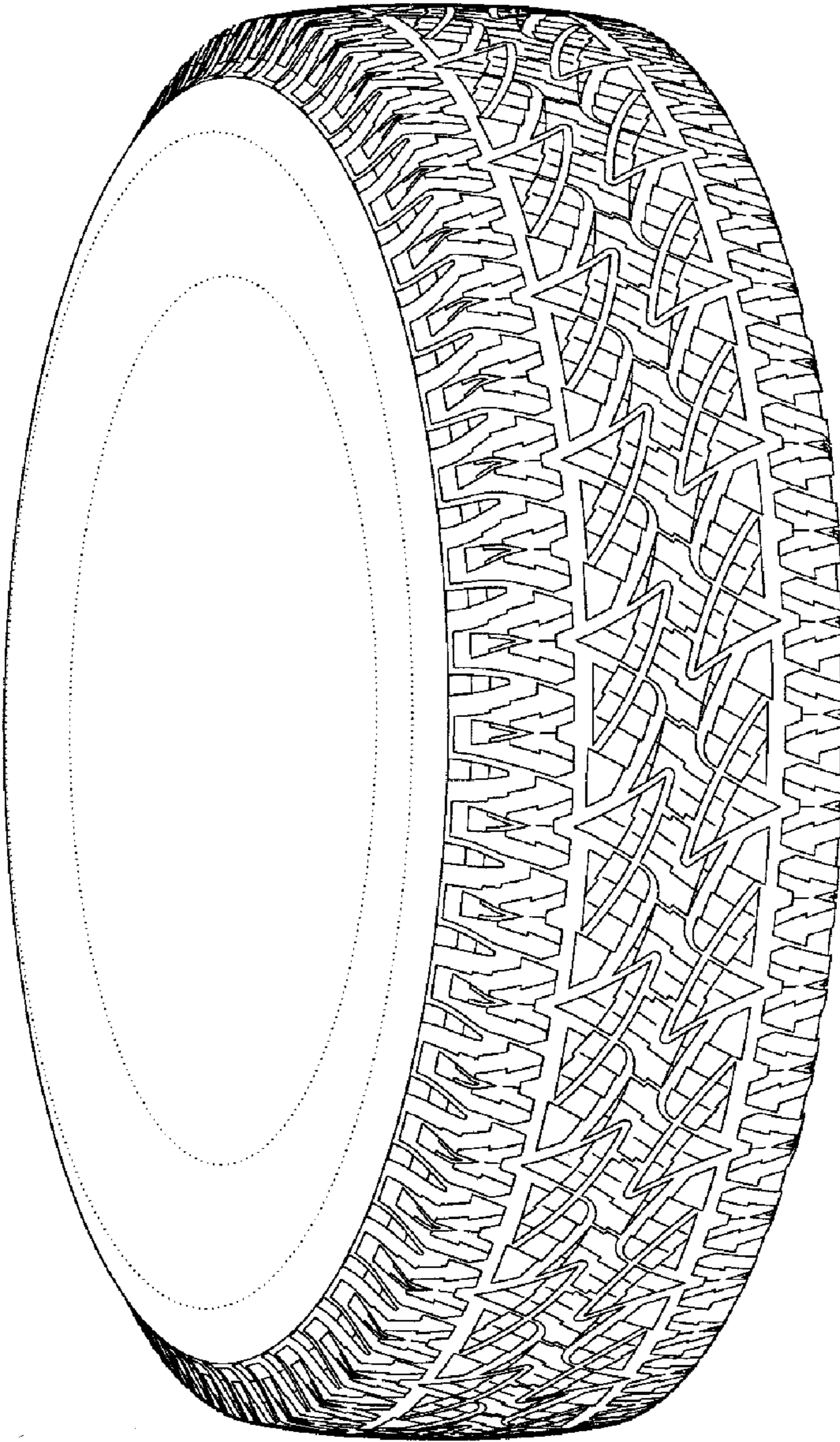

FIG 11

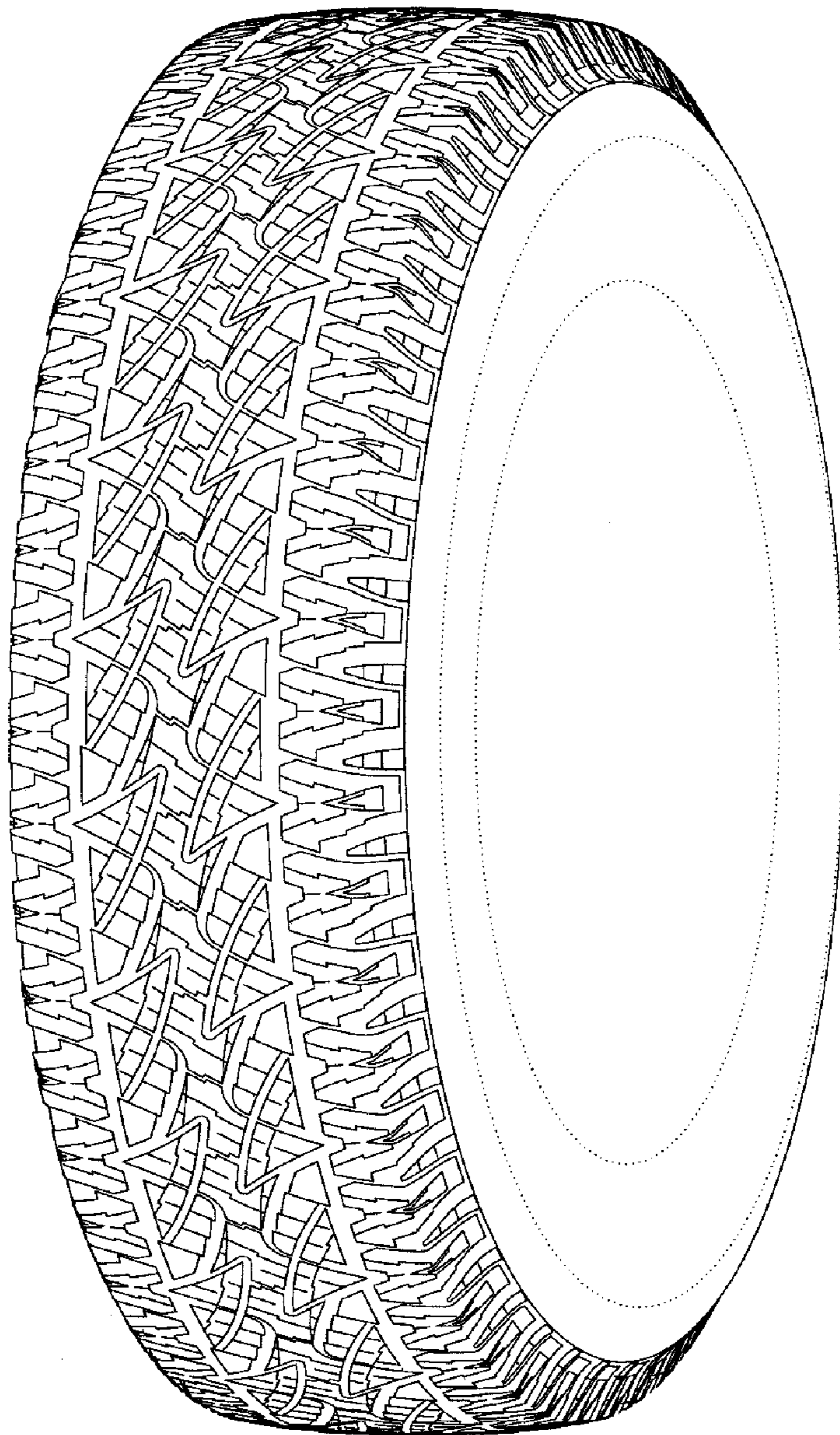

FIG. 12

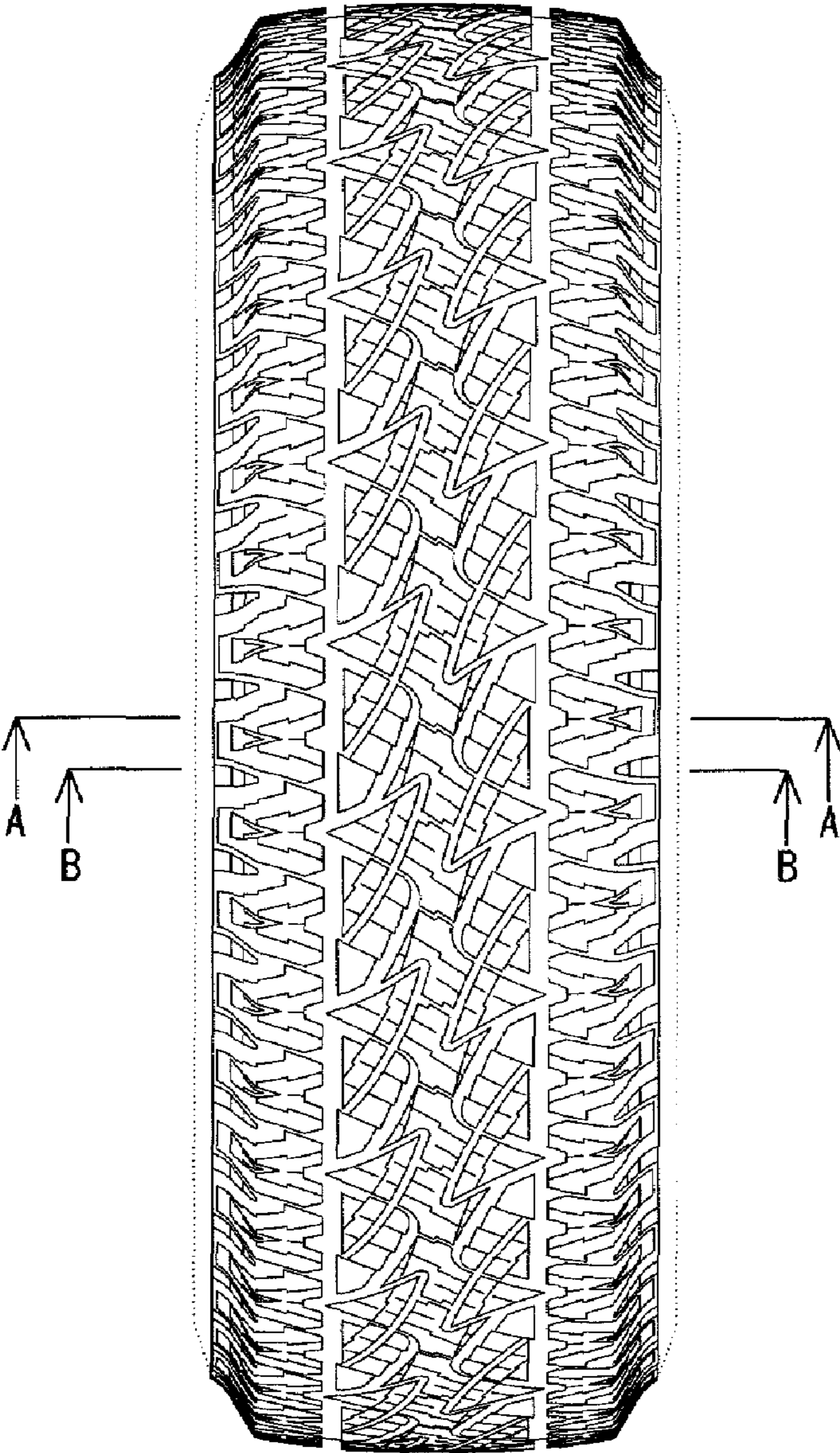

FIG. 13

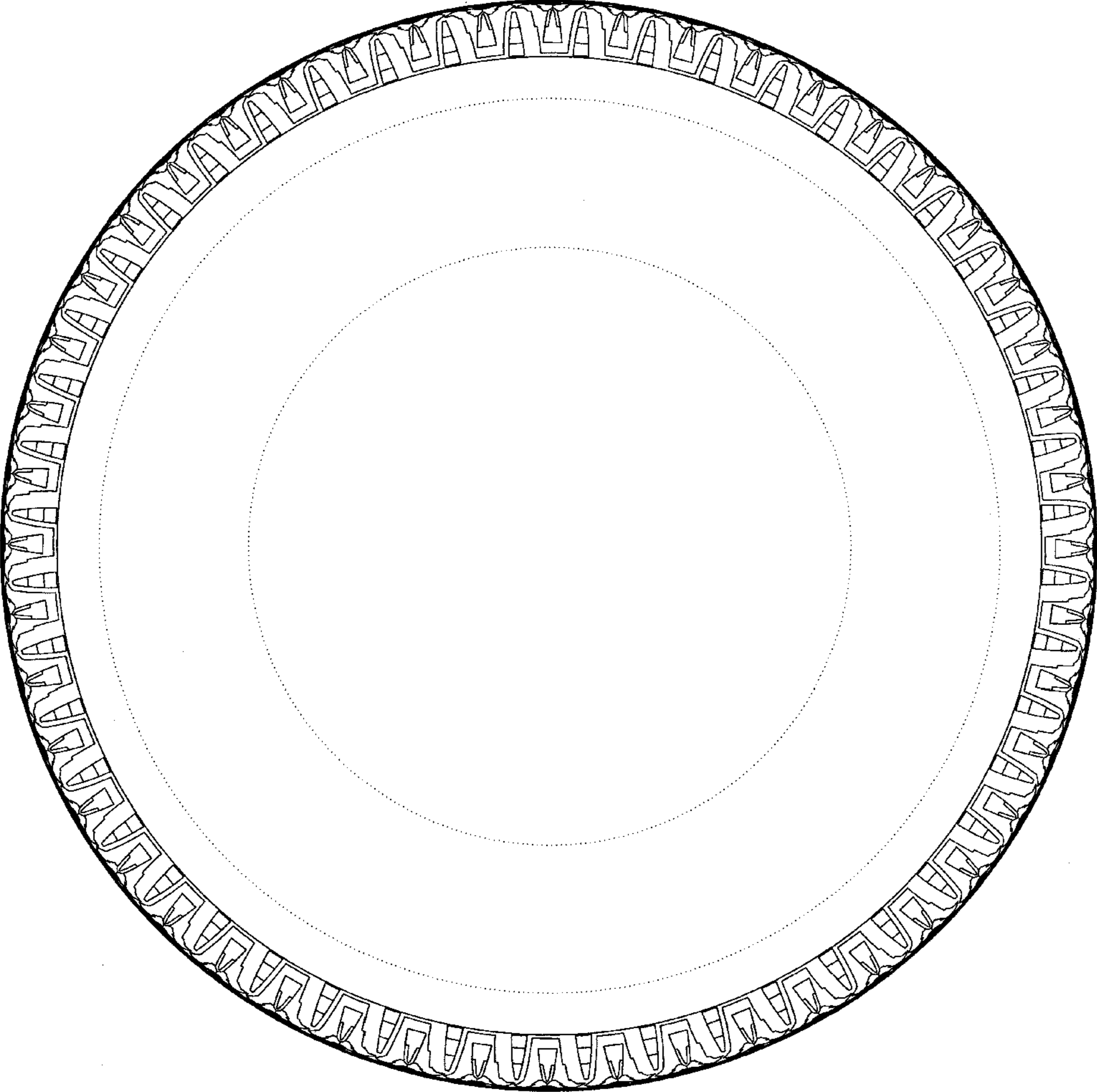

FIG. 14

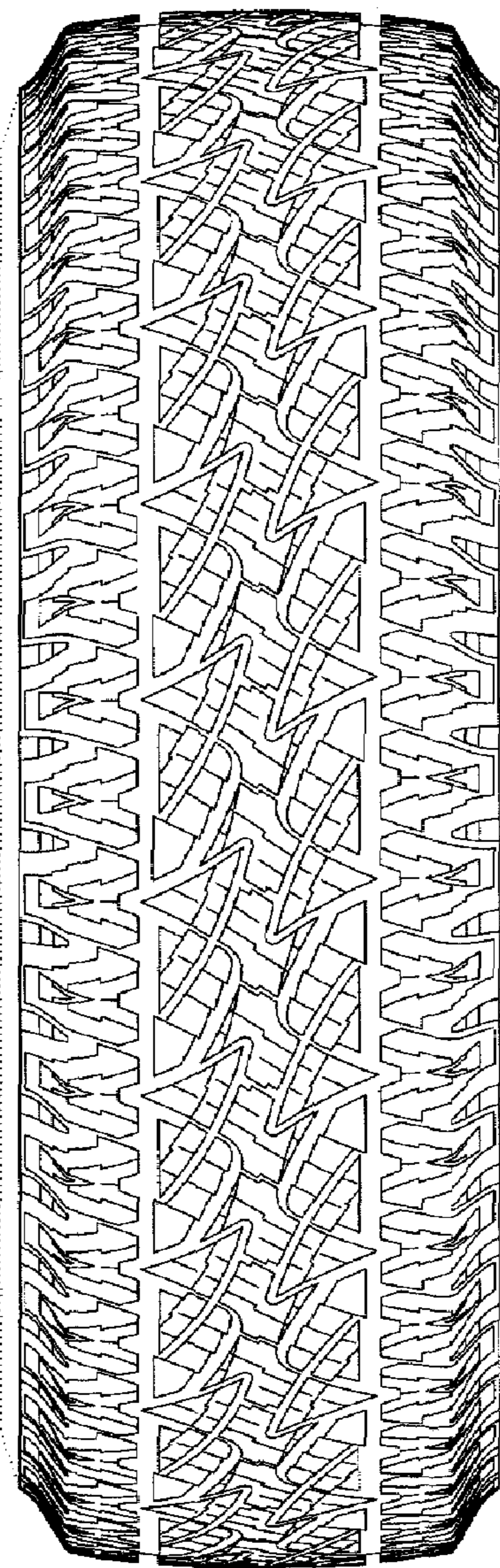

FIG. 15

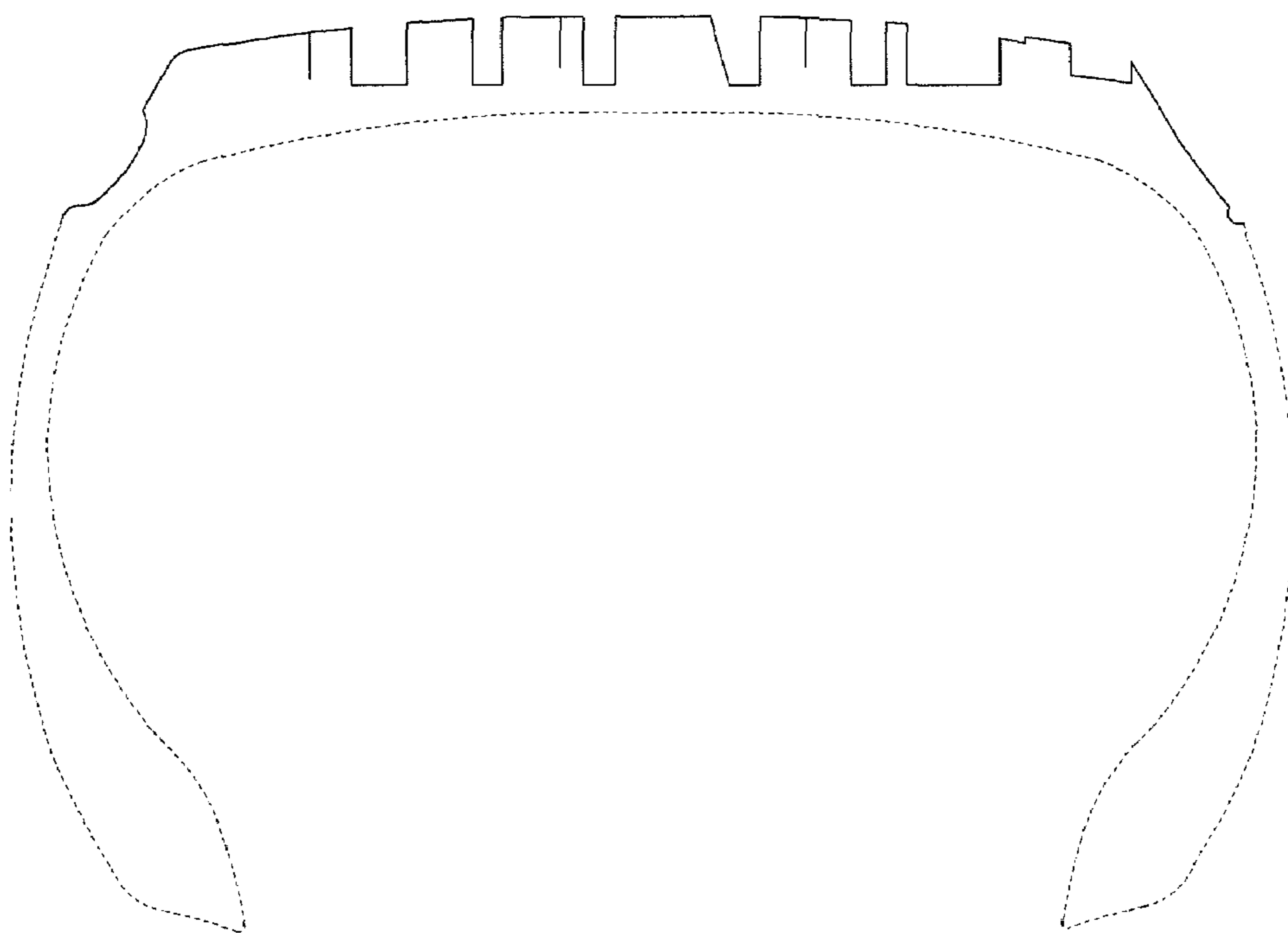

FIG. 16

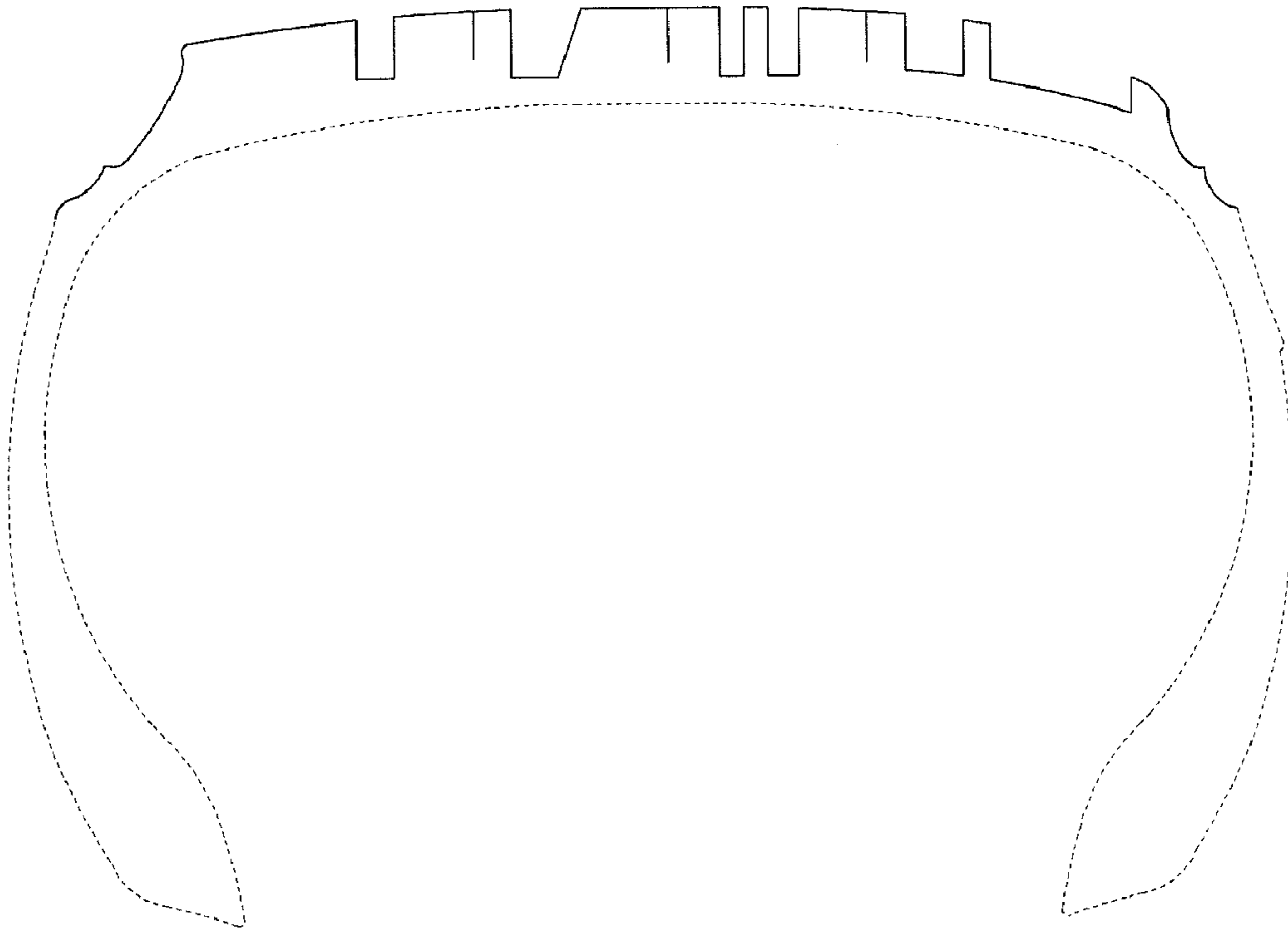

FIG. 17

