



US00D602336S

(12) **United States Design Patent**
Owens

(10) **Patent No.:** **US D602,336 S**

(45) **Date of Patent:** **** Oct. 20, 2009**

(54) **CABINET HANDLE**

D422,878 S * 4/2000 Marshall et al. D8/317
D437,202 S * 2/2001 O'Neil D8/317

(76) Inventor: **Ashley Marie Owens**, 4319 Marlena St.,
Bossier City, LA (US) 71111

* cited by examiner

(**) Term: **14 Years**

Primary Examiner—Stella M Reid

Assistant Examiner—Mark A Goodwin

(21) Appl. No.: **29/313,312**

(74) *Attorney, Agent, or Firm*—Schultz & Associates, P.C.

(22) Filed: **Dec. 23, 2008**

(57) **CLAIM**

(51) **LOC (9) Cl.** **08-06**

The ornamental design for a cabinet handle, as shown and described.

(52) **U.S. Cl.** **D8/316; D8/305**

(58) **Field of Classification Search** D8/300,

D8/302, 305, 311–321, DIG. 1, DIG. 2, DIG. 10;

D7/393, 394; D3/318; D6/549, 524, 533,

D6/550; D23/250–254, 303, 305; D15/89;

292/347, 336.3; 211/16, 182; 220/752–754;

16/441, 118, 110 R, 111 R, DIG. 19, DIG. 30,

16/110.1, 412, 414–420, 443–446

See application file for complete search history.

DESCRIPTION

FIG. 1 is a top isometric view of the cabinet handle in accordance with the present invention;

FIG. 2 is a longitudinal side elevation view of the cabinet handle in accordance with the present invention;

FIG. 3 is a longitudinal side elevation view of the cabinet handle in accordance with the present invention;

FIG. 4 is a top view of the cabinet handle in accordance with the present invention;

FIG. 5 is a lateral side elevation view of the cabinet handle in accordance with the present invention; and,

FIG. 6 is a bottom view of the cabinet handle in accordance with the present invention.

The broken lines are included for the purpose of illustration and form no part of the claimed design.

(56) **References Cited**

U.S. PATENT DOCUMENTS

D267,774 S * 2/1983 Pittenger D8/317

D342,436 S * 12/1993 Cook et al. D8/317

D356,724 S * 3/1995 Chieda D8/305

D361,496 S * 8/1995 Chieda D8/317

D368,642 S * 4/1996 Chieda D8/317

D368,643 S * 4/1996 Sonnenleiter D8/317

D373,067 S * 8/1996 De'Armond D8/317

D399,117 S * 10/1998 Burns et al. D8/317

D411,794 S * 7/1999 O'Neil D8/305

1 Claim, 3 Drawing Sheets

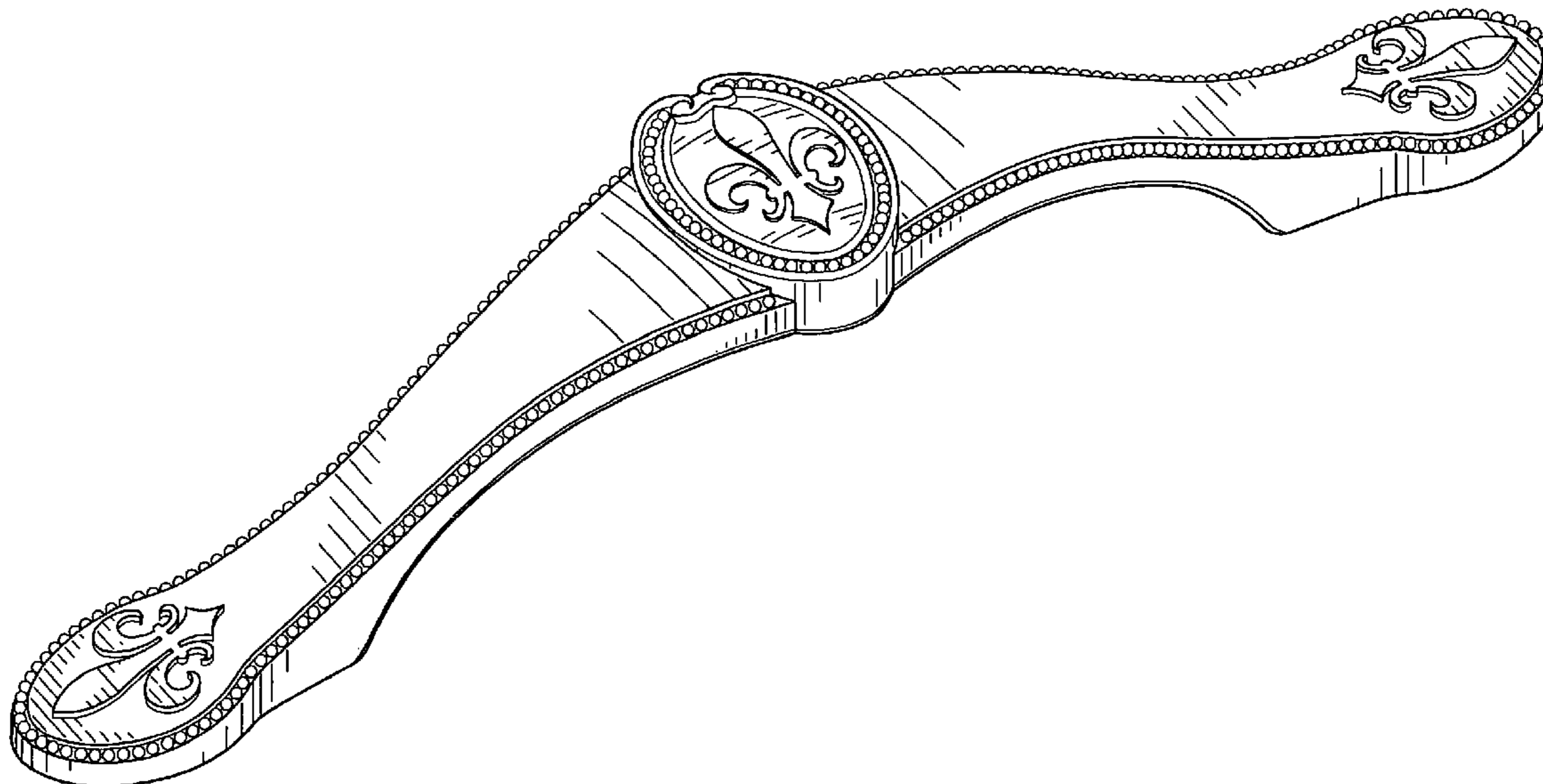

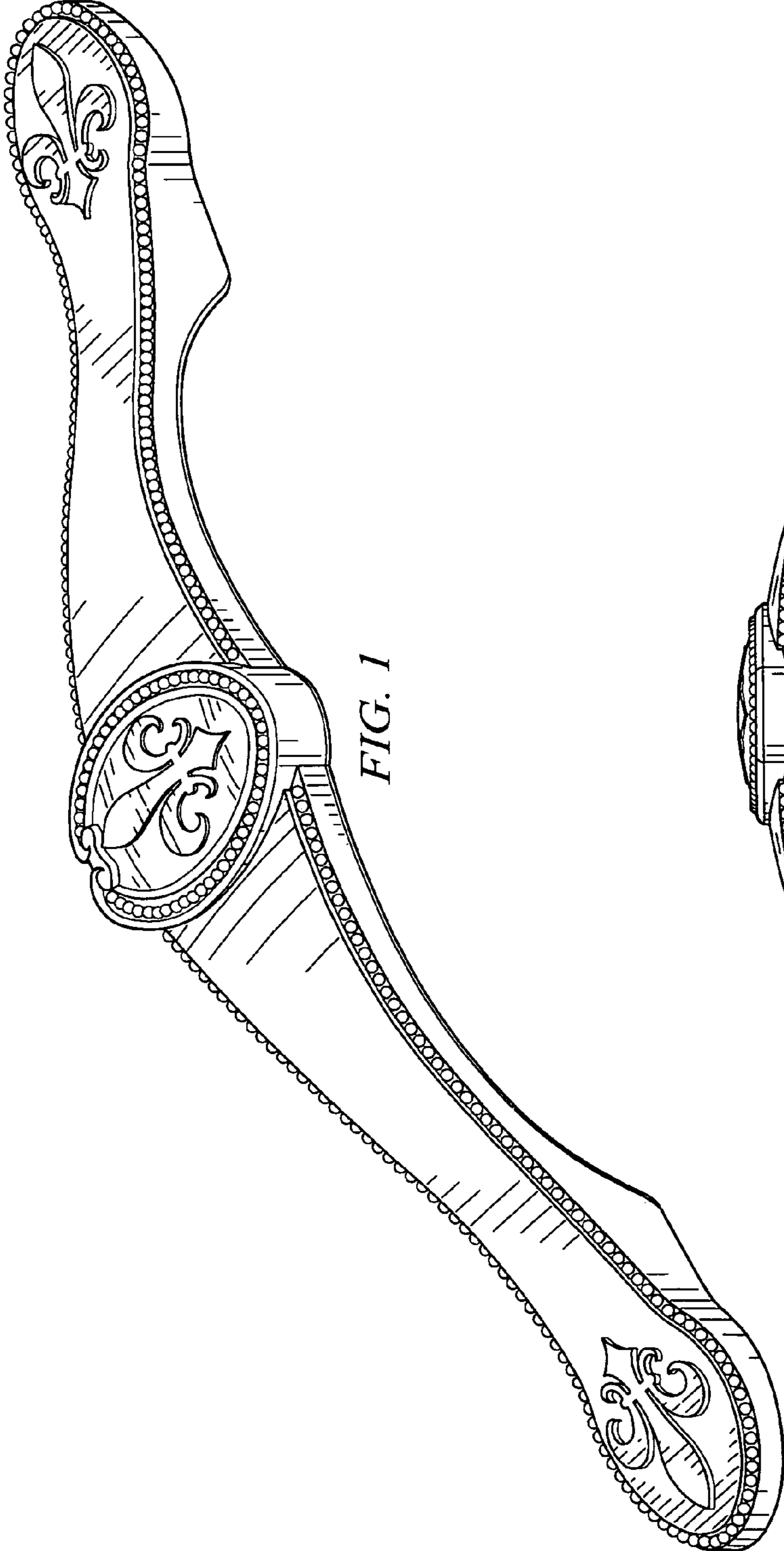

FIG. 1

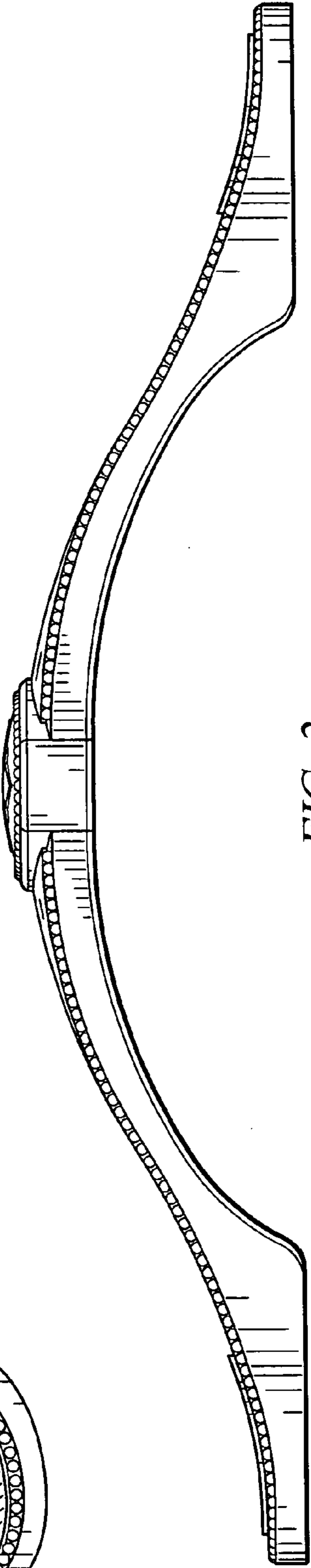

FIG. 2

FIG. 3

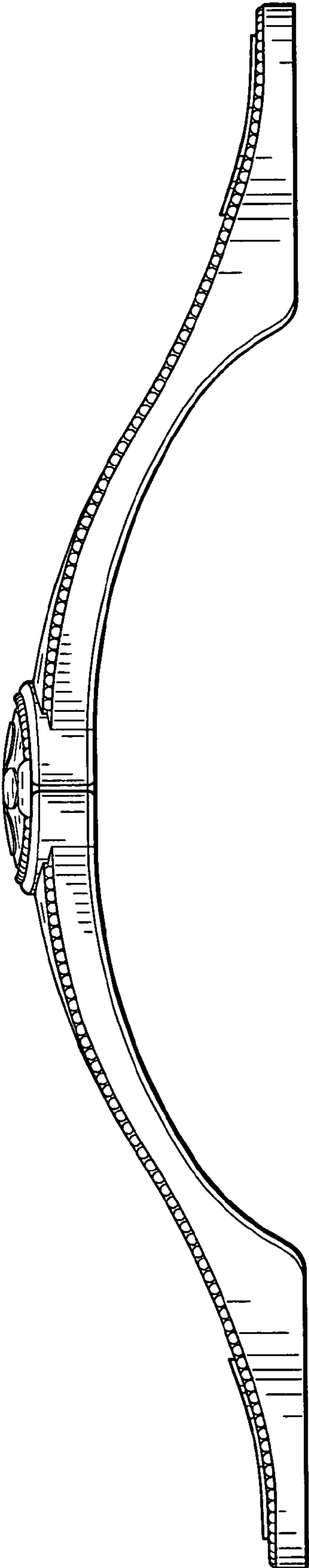
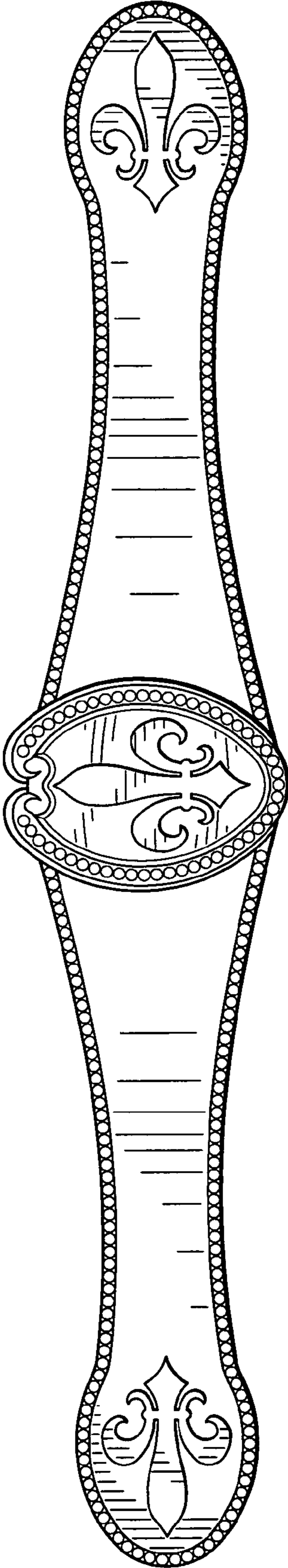

FIG. 4



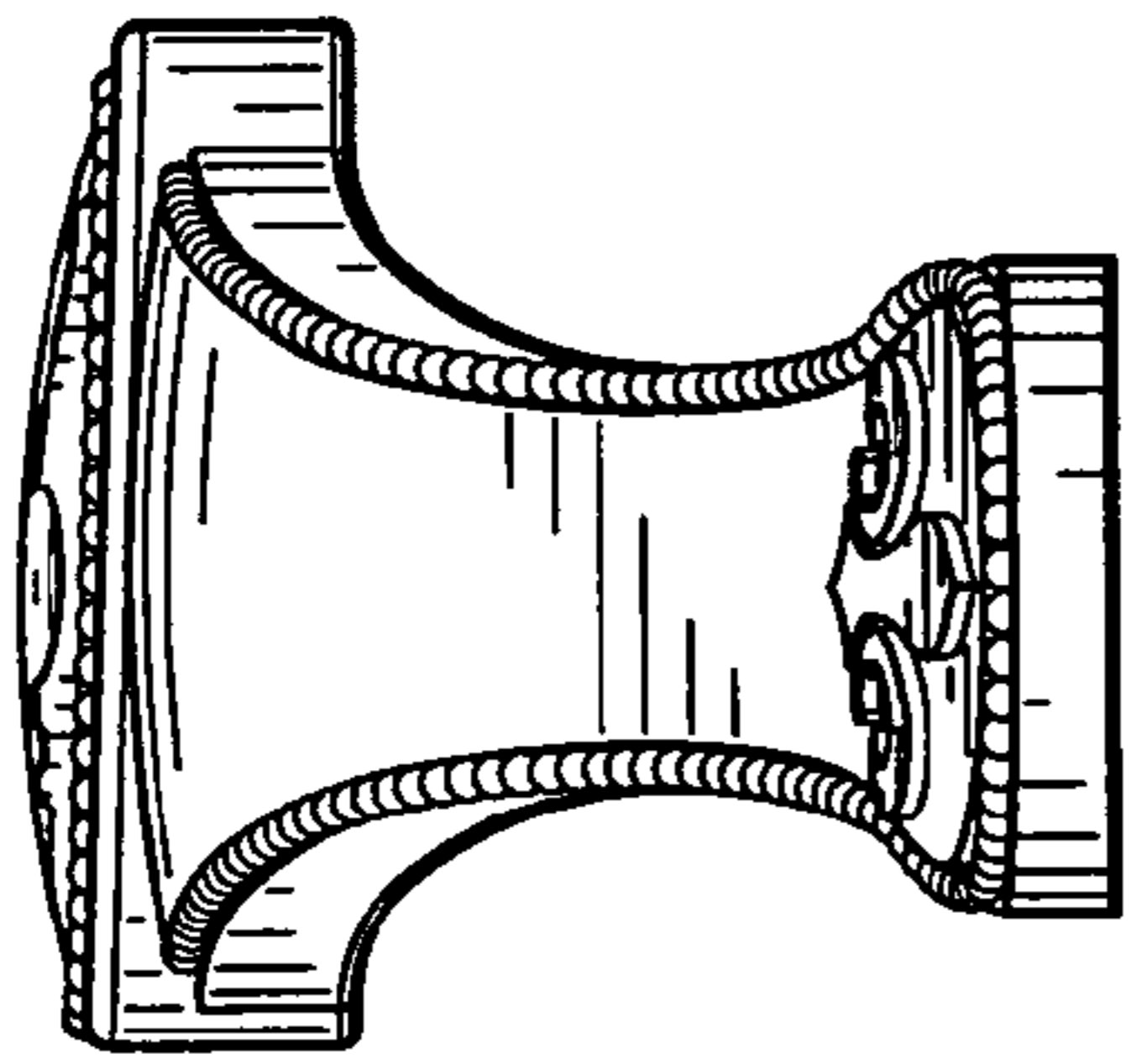

FIG. 5

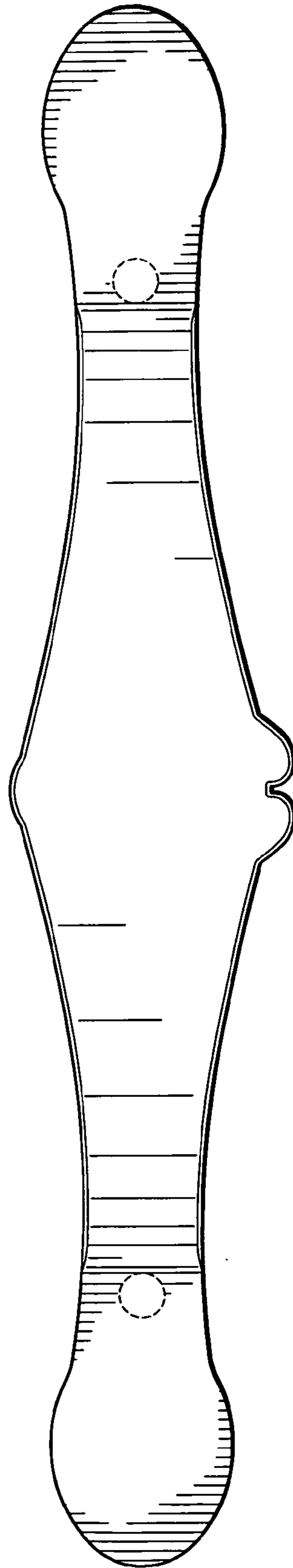

FIG. 6