



US00D602247S

(12) **United States Design Patent**
Oas

(10) **Patent No.:** **US D602,247 S**

(45) **Date of Patent:** **** Oct. 20, 2009**

(54) **COMBINED KEY CHAIN AND PILL CASE**

D858,893 * 2/2009 Wang D14/356

(76) Inventor: **Daniel Oas**, 6250 N. Irwindale Ave.,
Irwindale, CA (US) 91702

* cited by examiner

Primary Examiner—R. Seifert

(74) *Attorney, Agent, or Firm*—Kenneth L. Green; Edgar W. Averill, Jr.

(**) Term: **14 Years**

(21) Appl. No.: **29/301,563**

(57) **CLAIM**

(22) Filed: **Mar. 5, 2008**

The ornamental design for a combined key chain and pill case.

(51) **LOC (9) Cl.** **03-01**

(52) **U.S. Cl.** **D3/208**

(58) **Field of Classification Search** D3/207–212;
D11/31–33, 44, 48–51, 66; 70/456 R, 456 B,
70/457–460; 24/3.6; D13/168; 362/116;
D8/348

DESCRIPTION

See application file for complete search history.

FIG. 1 is a perspective view showing the top, front and left side of the combined key chain and pill case showing my new design.

FIG. 2 is a back view thereof.

FIG. 3 is a right side or left side view thereof.

FIG. 4 is a top view thereof.

FIG. 5 is a bottom view thereof; and,

FIG. 6 is an exploded perspective view showing the top, front and left side thereof.

The broken line showing of environmental matter is for illustrative purposes only and forms no part of the claimed design.

(56) **References Cited**

U.S. PATENT DOCUMENTS

- D336,778 S * 6/1993 Miller D3/208
- D409,830 S * 5/1999 Stafford D3/208
- D433,562 S * 11/2000 Redlinger D3/208
- D446,388 S * 8/2001 Rivera D3/208
- D485,945 S * 1/2004 Blasi et al. D28/66
- D571,044 S * 6/2008 Conte et al. D28/66

1 Claim, 2 Drawing Sheets

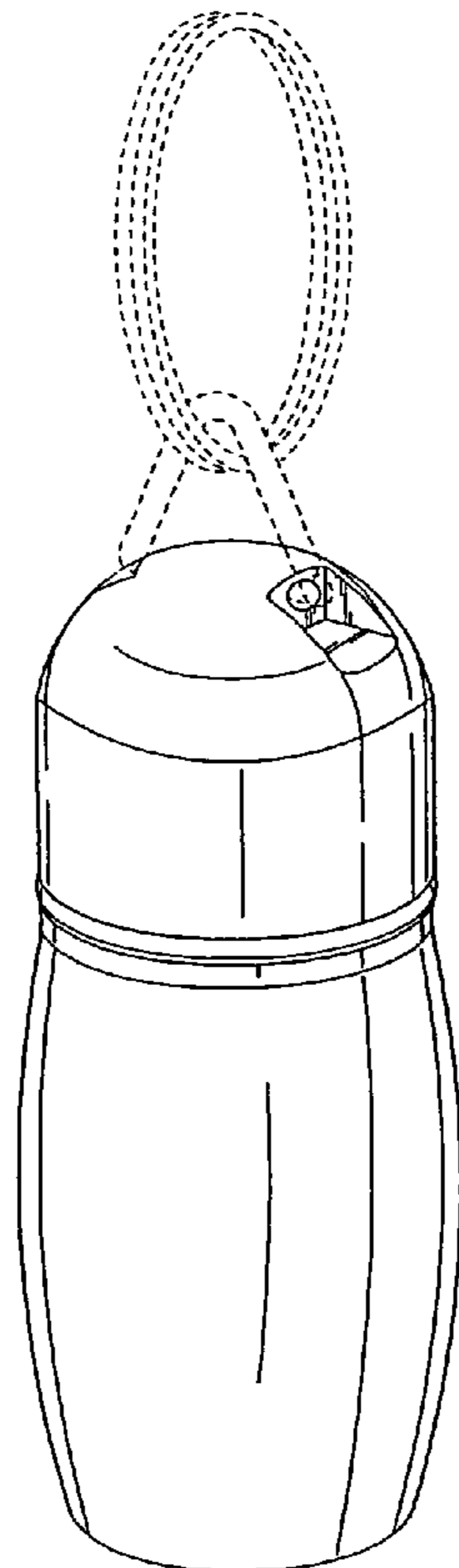

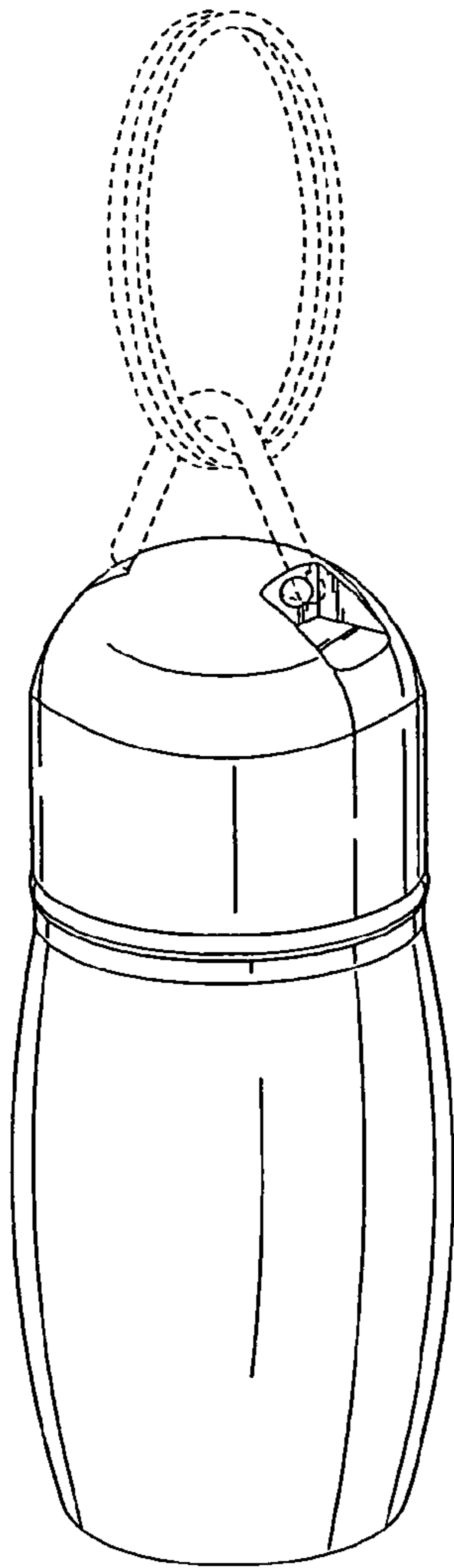

FIG. 1

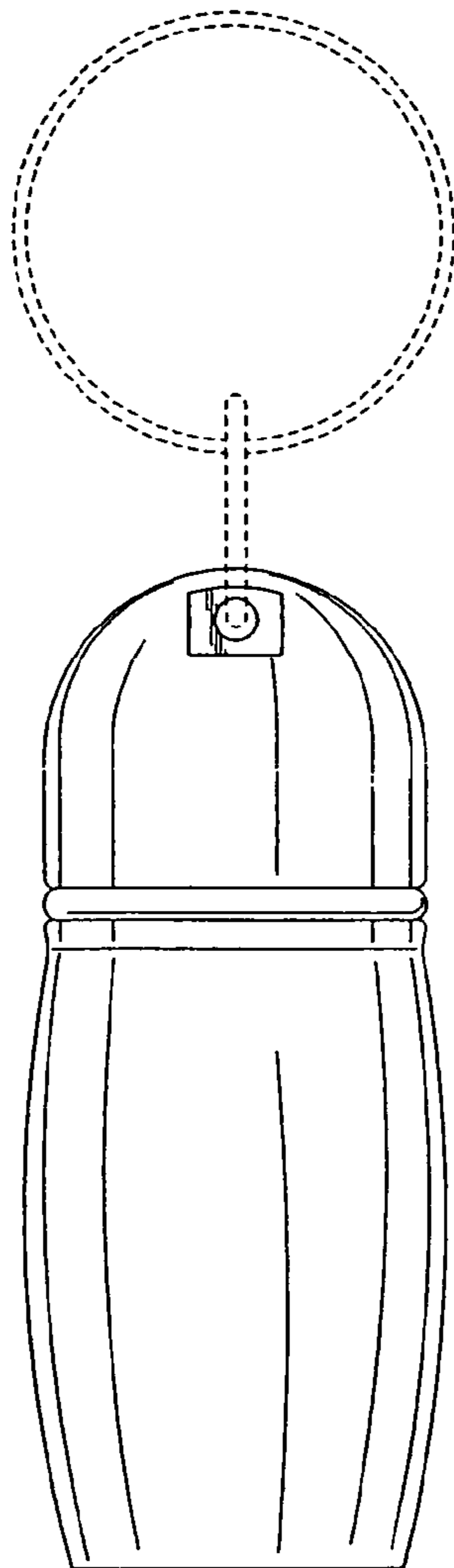

FIG. 3

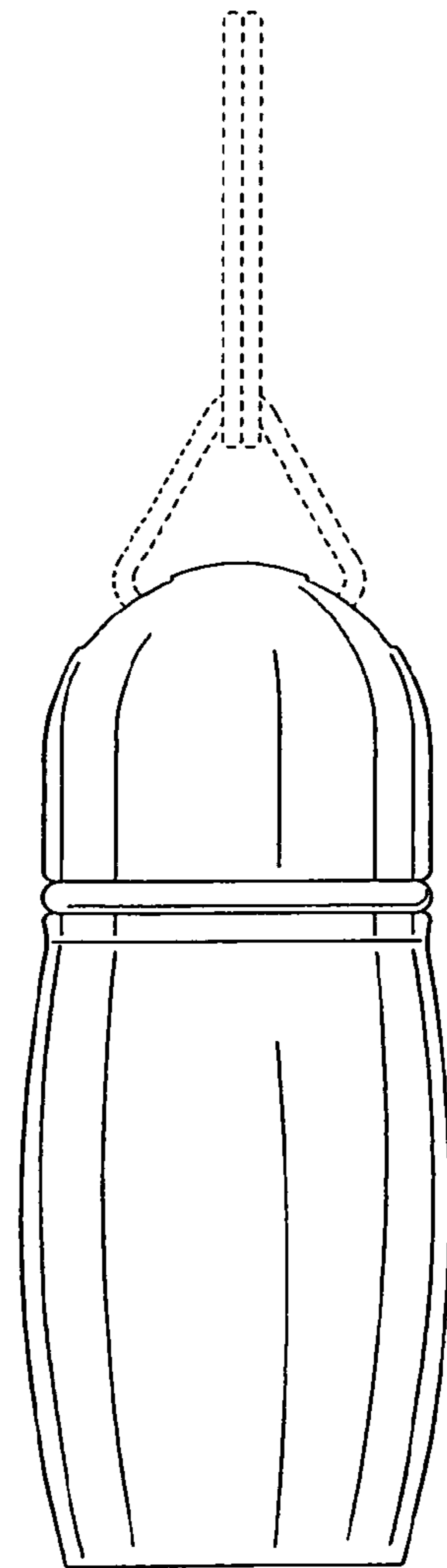

FIG. 2

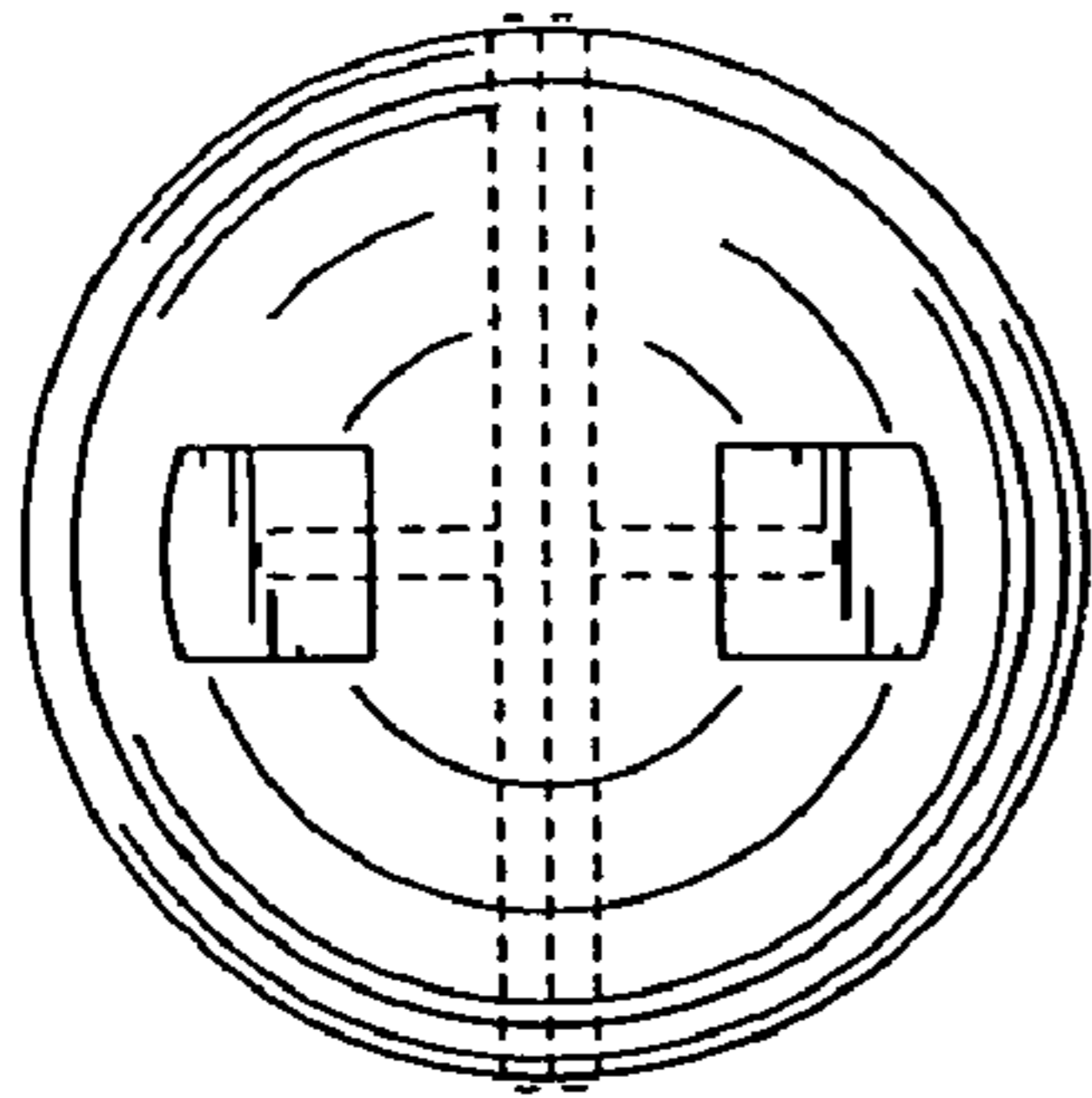

FIG. 4

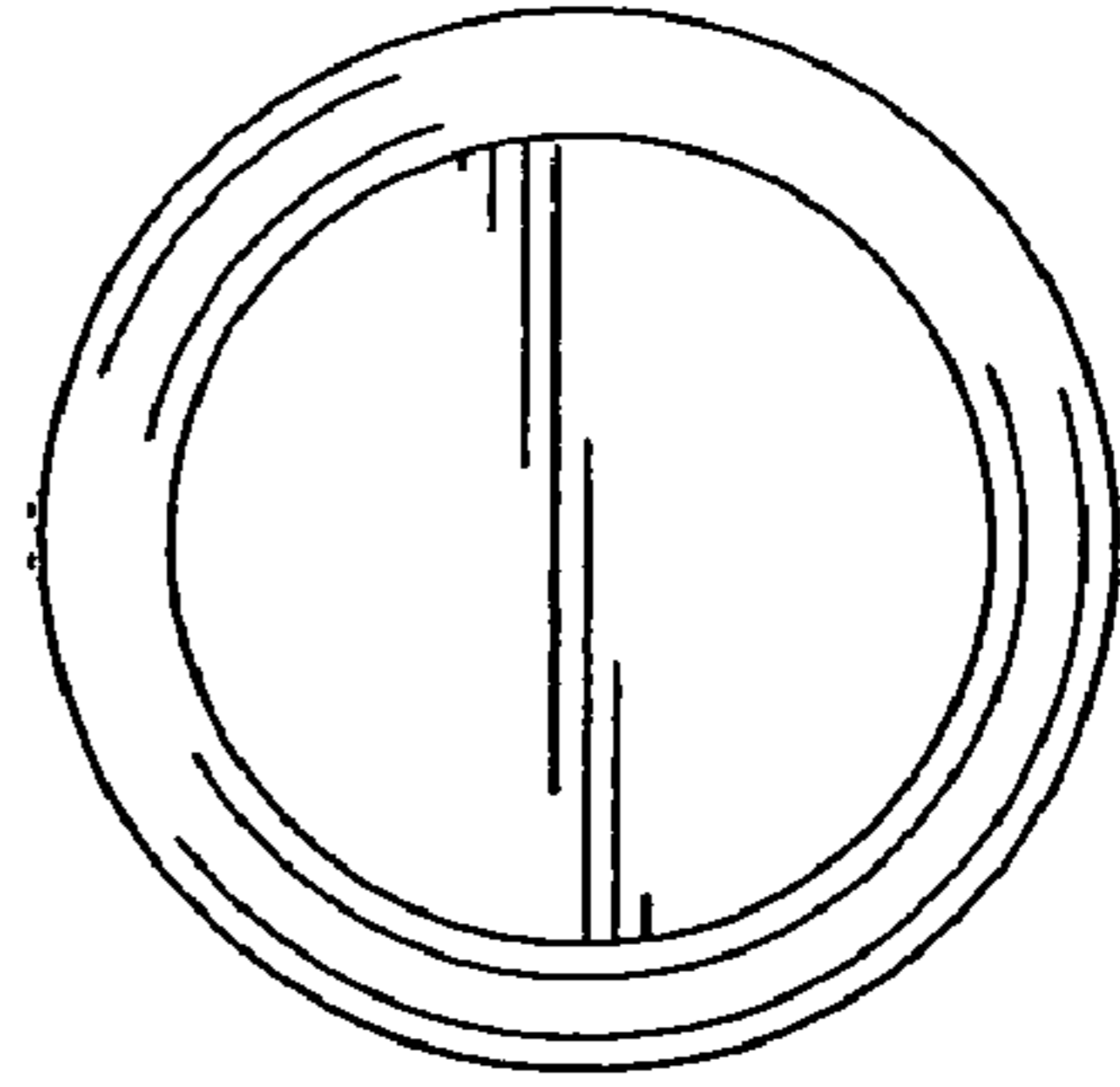

FIG. 5

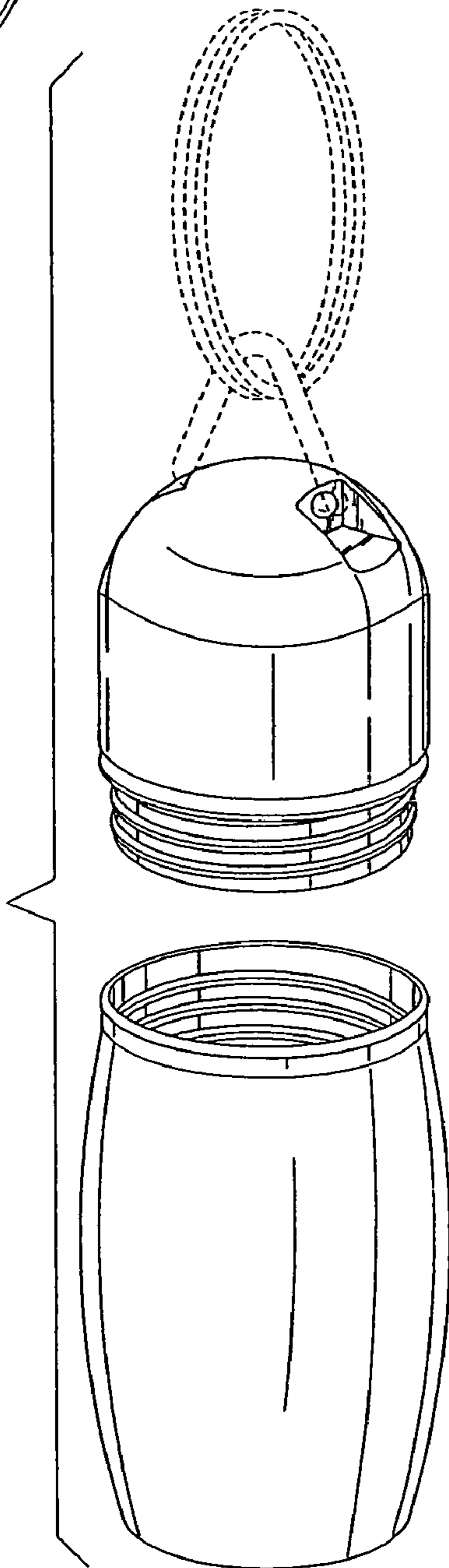

FIG. 6