



US00D602243S

(12) **United States Design Patent**
Bradford

(10) **Patent No.:** **US D602,243 S**

(45) **Date of Patent:** **** Oct. 20, 2009**

(54) **FOOTWEAR**

D195,758 S * 7/1963 Gould D2/932
D523,613 S * 6/2006 Weitzman D2/925

(75) Inventor: **Kirsty Bradford**, London (GB)

* cited by examiner

(73) Assignee: **Lacoste Alligator S.A.**, Geneva (CH)

Primary Examiner—Dominic Simone

(**) Term: **14 Years**

(74) *Attorney, Agent, or Firm*—Fross, Zelnick Lehrman & Zissu, P.C.; Charles T. J. Weigell, Esq.

(21) Appl. No.: **29/301,502**

(57) **CLAIM**

(22) Filed: **Mar. 4, 2008**

The ornamental design for footwear, as shown and described.

(30) **Foreign Application Priority Data**

DESCRIPTION

Sep. 7, 2007 (EM) 000785944

FIG. 1 is a front perspective view of a shoe showing my footwear design;

(51) **LOC (9) Cl.** **02-99**

(52) **U.S. Cl.** **D2/971**; D2/929; D2/930;
D2/934; D2/935; D2/936; D2/937; D2/938;
D2/944; D2/945

FIG. 2 is a right side view of the footwear shown in FIG. 1;

FIG. 3 is a left side view of the footwear shown in FIG. 1;

FIG. 4 is a front view of the footwear shown in FIG. 1;

(58) **Field of Classification Search** D2/896,
D2/925–942, 946, 969, 971; 36/1, 83, 8.3,
36/45–58

FIG. 5 is a rear view of the footwear shown in FIG. 1;

FIG. 6 is a top view of the footwear shown in FIG. 1; and,

FIG. 7 is a bottom view of the footwear shown in FIG. 1.

See application file for complete search history.

The broken line showing of the laces is for illustrative purposes only and forms no part of the claimed design.

The dotted lines other than those representing the laces are understood to represent stitching.

(56) **References Cited**

U.S. PATENT DOCUMENTS

D98,503 S * 2/1936 Elkin D2/930
D102,193 S * 12/1936 Perugia D2/931
D106,547 S * 10/1937 Sutton D2/942

1 Claim, 6 Drawing Sheets

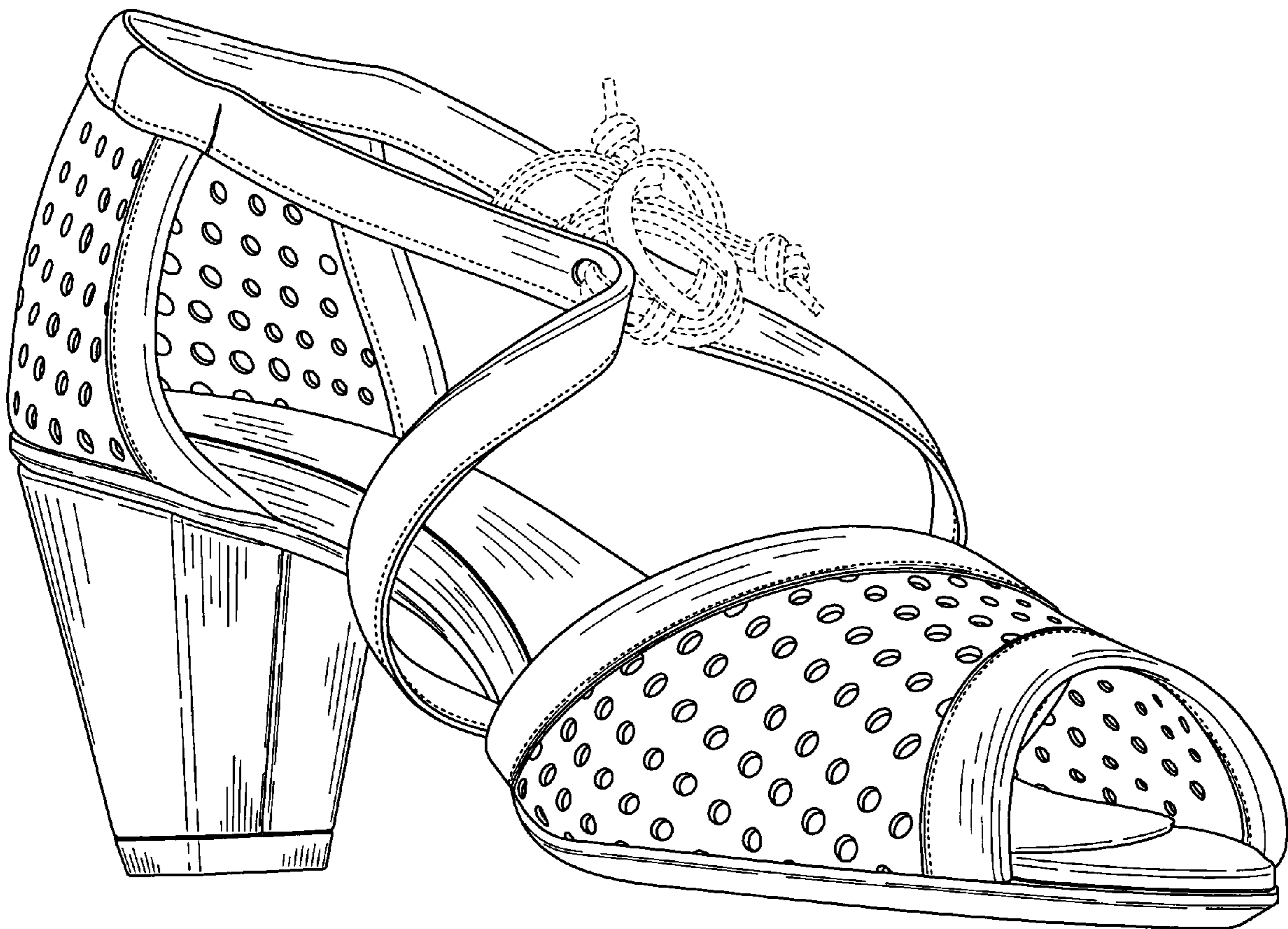

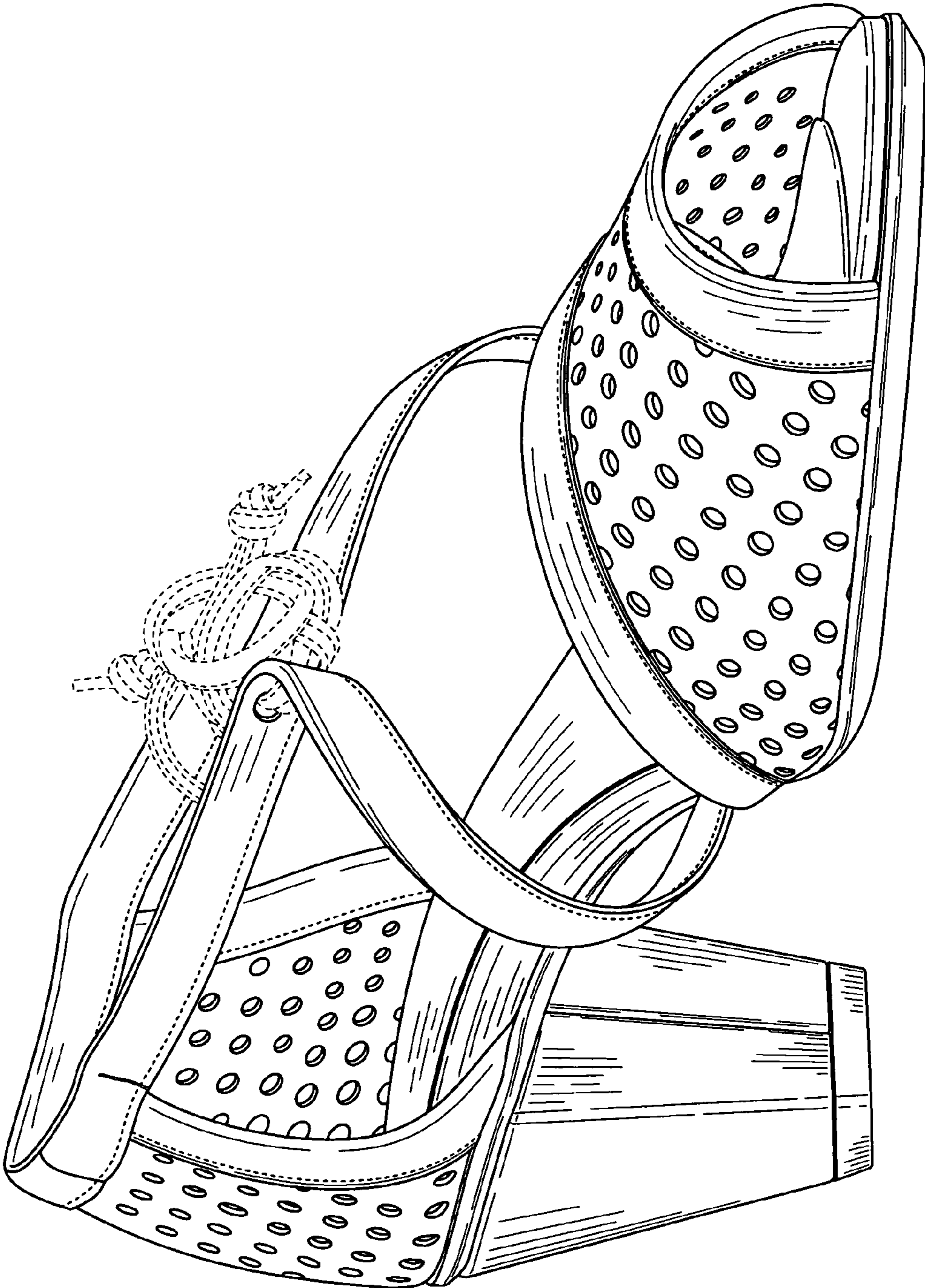

FIG. 1

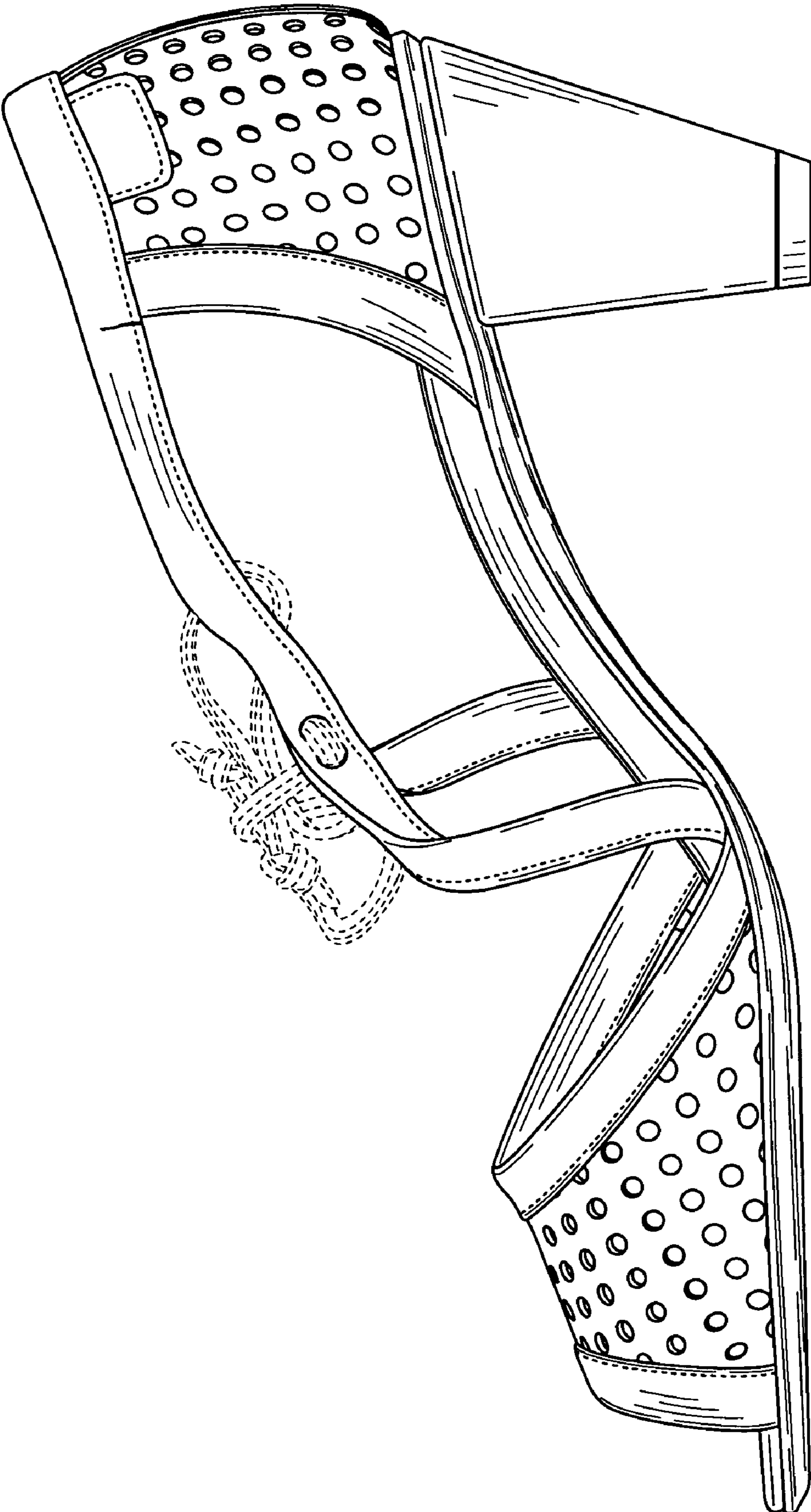

FIG. 2

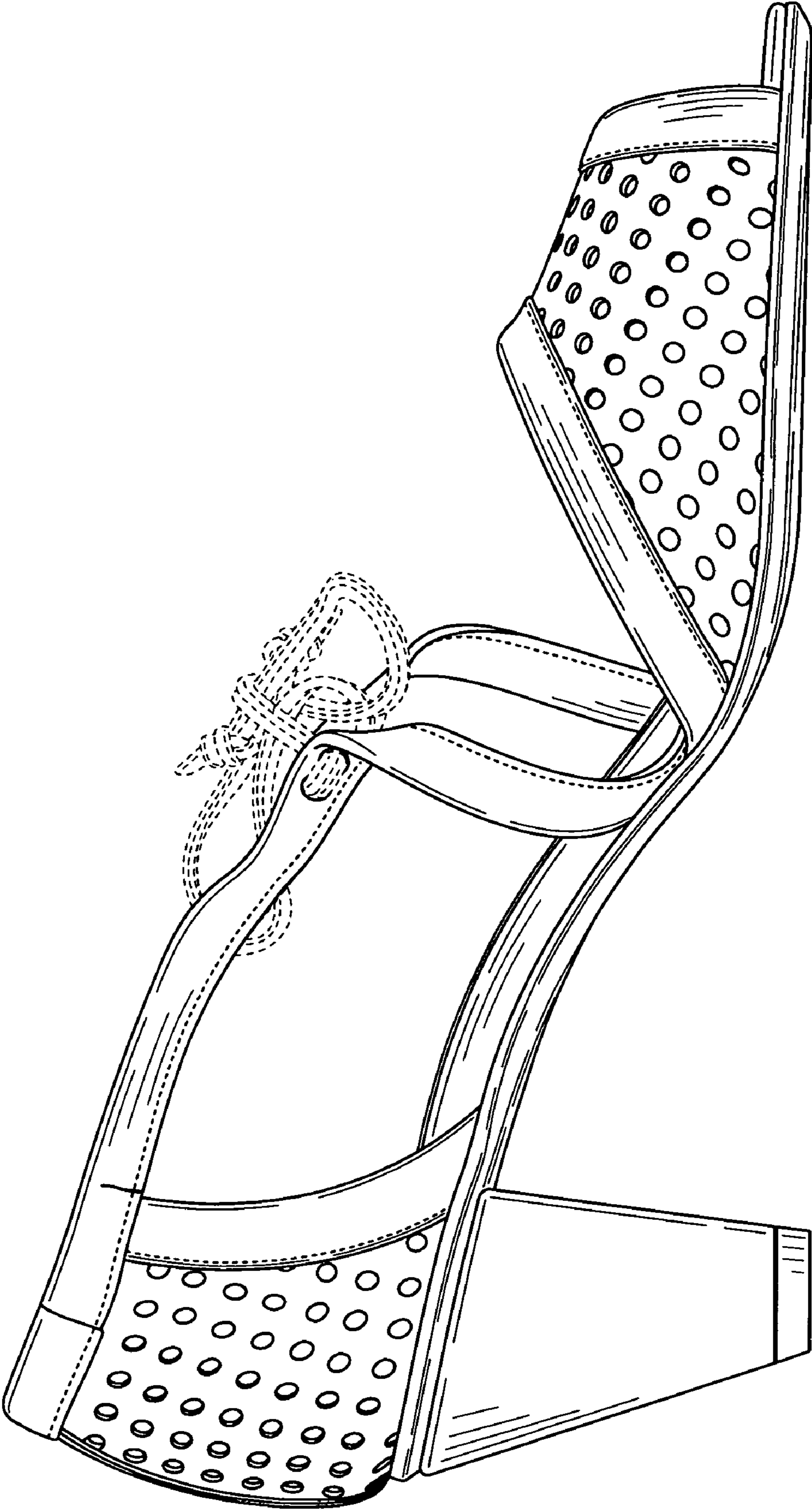

FIG. 3

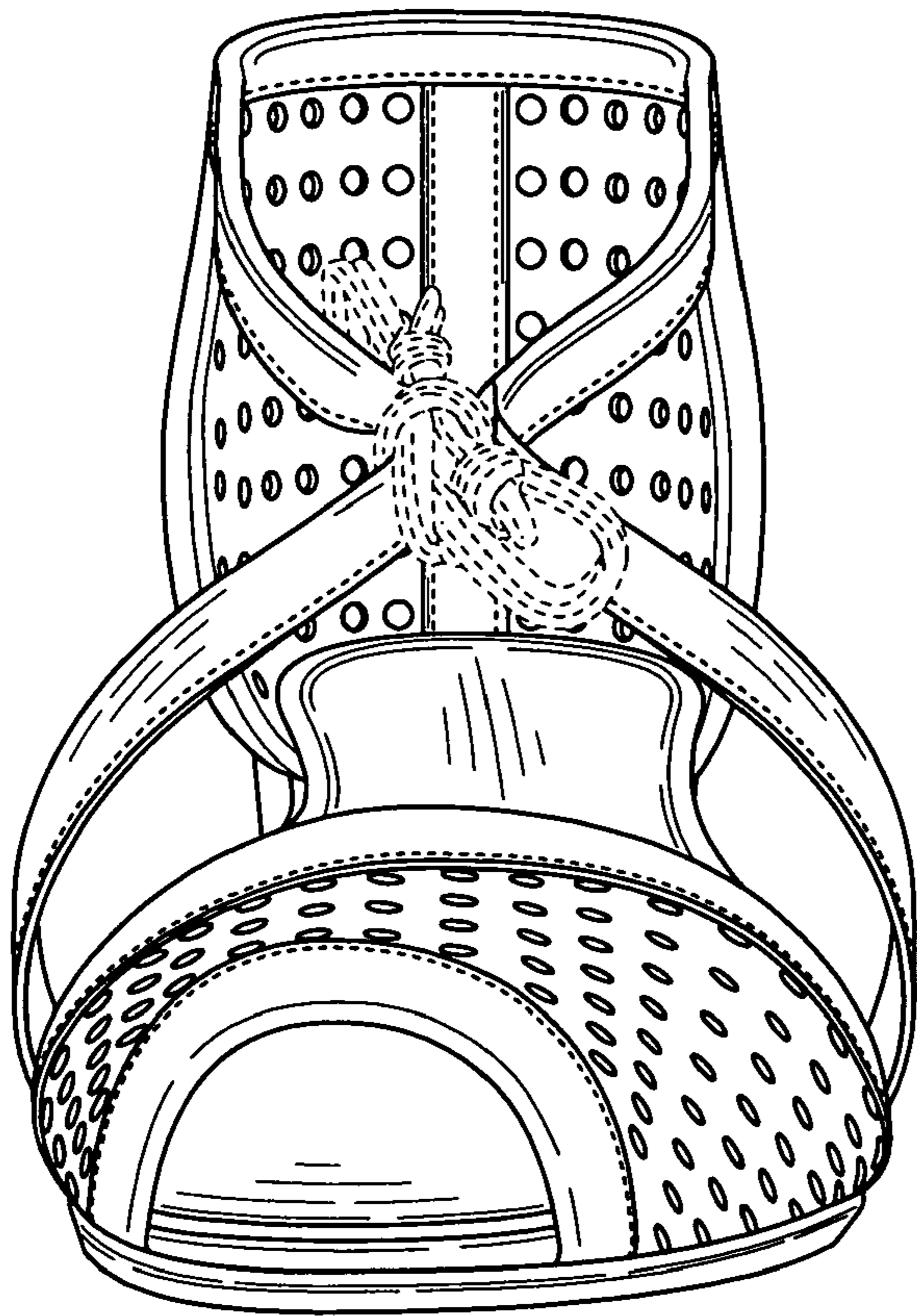

FIG. 4

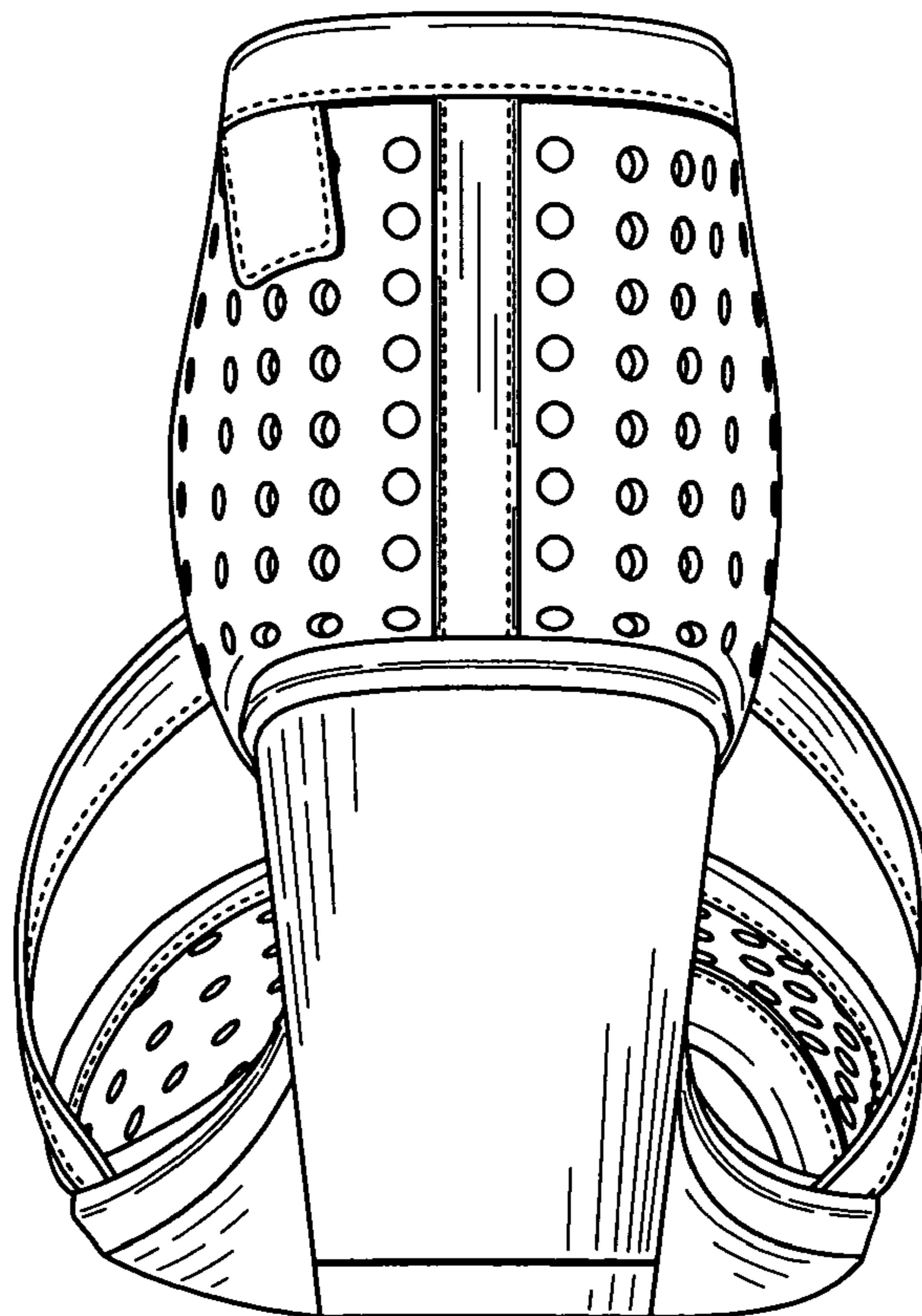

FIG. 5

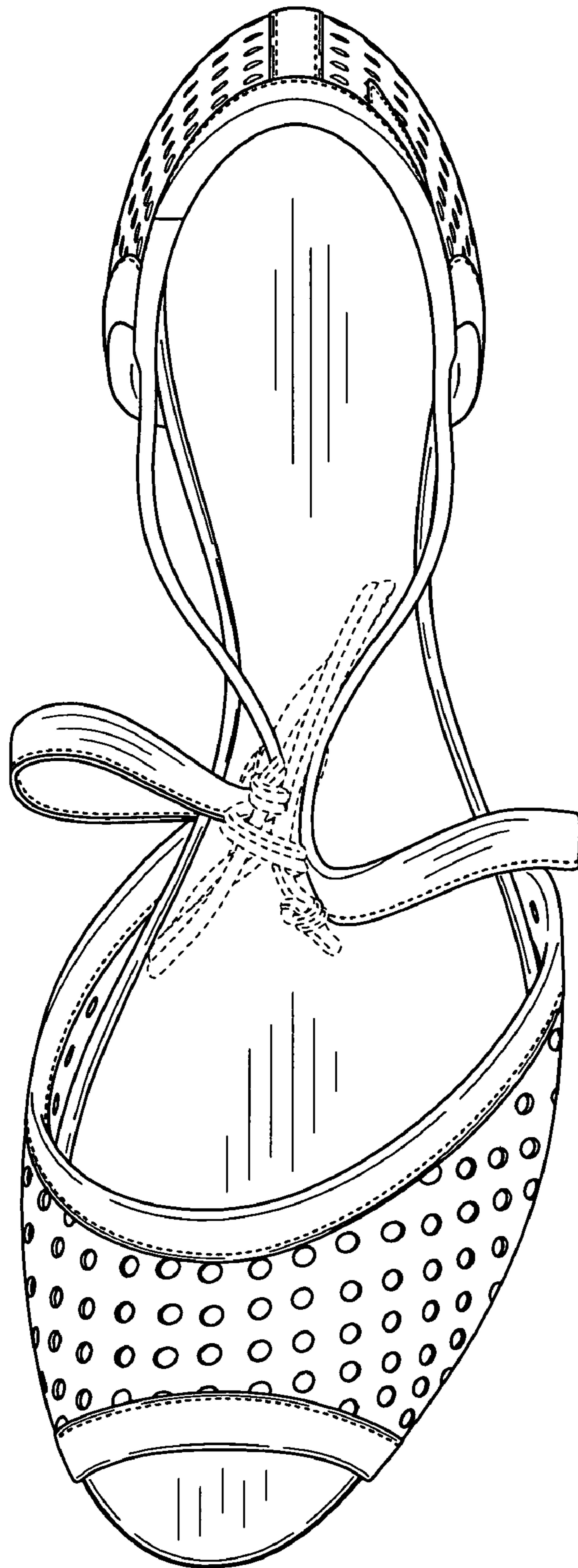

FIG. 6

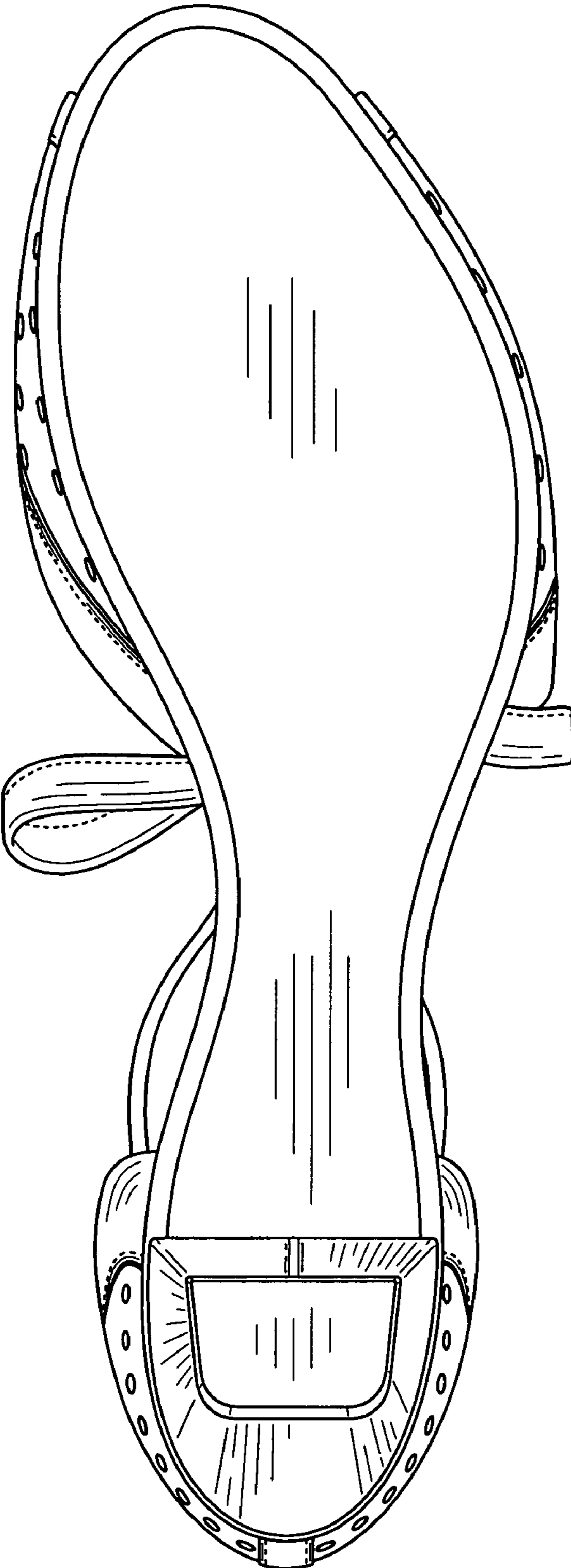

FIG. 7