

US00D602238S

(12) **United States Design Patent**
Avent et al.

(10) **Patent No.:** **US D602,238 S**

(45) **Date of Patent:** **** Oct. 20, 2009**

(54) **INSOLE**

D572,888 S * 7/2008 Cai D2/961

(75) Inventors: **Richard T. Avent**, Memphis, TN (US);
Jane Margaret Cappaert, Bartlett, TN
(US); **Charles E. Lundy, Jr.**,
Germantown, TN (US)

* cited by examiner

Primary Examiner—Dominic Simone
(74) *Attorney, Agent, or Firm*—Matthew J. Golden

(73) Assignee: **Schering-Plough Healthcare Products,
Inc.**, Memphis, TN (US)

(57) **CLAIM**

The ornamental design for an insole, as shown and described.

(**) Term: **14 Years**

DESCRIPTION

(21) Appl. No.: **29/323,333**

A portion of the disclosure of this patent document contains material which may be protected by copyright. The copyright owner has no objection to the facsimile reproduction by anyone of the patent document or the patent disclosure, as it appears in the Patent and Trademark Office patent file or records, but reserves all other copyright rights whatsoever.

(22) Filed: **Aug. 22, 2008**

(51) **LOC (9) Cl.** **02-99**

(52) **U.S. Cl.** **D2/961**

(58) **Field of Classification Search** D2/946,
D2/961; 36/43, 44

FIG. 1 is a bottom view of an insole showing my/our new design.

See application file for complete search history.

FIG. 2 is a top view thereof;

FIG. 3 is a right view thereof;

FIG. 4 is a left view thereof;

FIG. 5 is a front view thereof; and,

FIG. 6 is a rear view thereof.

The broken lines are included in the drawings only for illustration, and are not part of the design for which design patent protection is sought.

(56) **References Cited**

U.S. PATENT DOCUMENTS

1,972,776	A	*	9/1934	Hinder	D2/961
D108,100	S	*	1/1938	Johnson	D2/961
D288,383	S	*	2/1987	Autry	D2/961
D434,209	S	*	11/2000	McKinney	D2/961
D462,510	S	*	9/2002	Goodrich et al.	D2/961
D551,437	S	*	9/2007	Hung	D2/961
D551,835	S	*	10/2007	Hung	D2/961
D555,341	S	*	11/2007	Vasyli et al.	D2/961

1 Claim, 3 Drawing Sheets

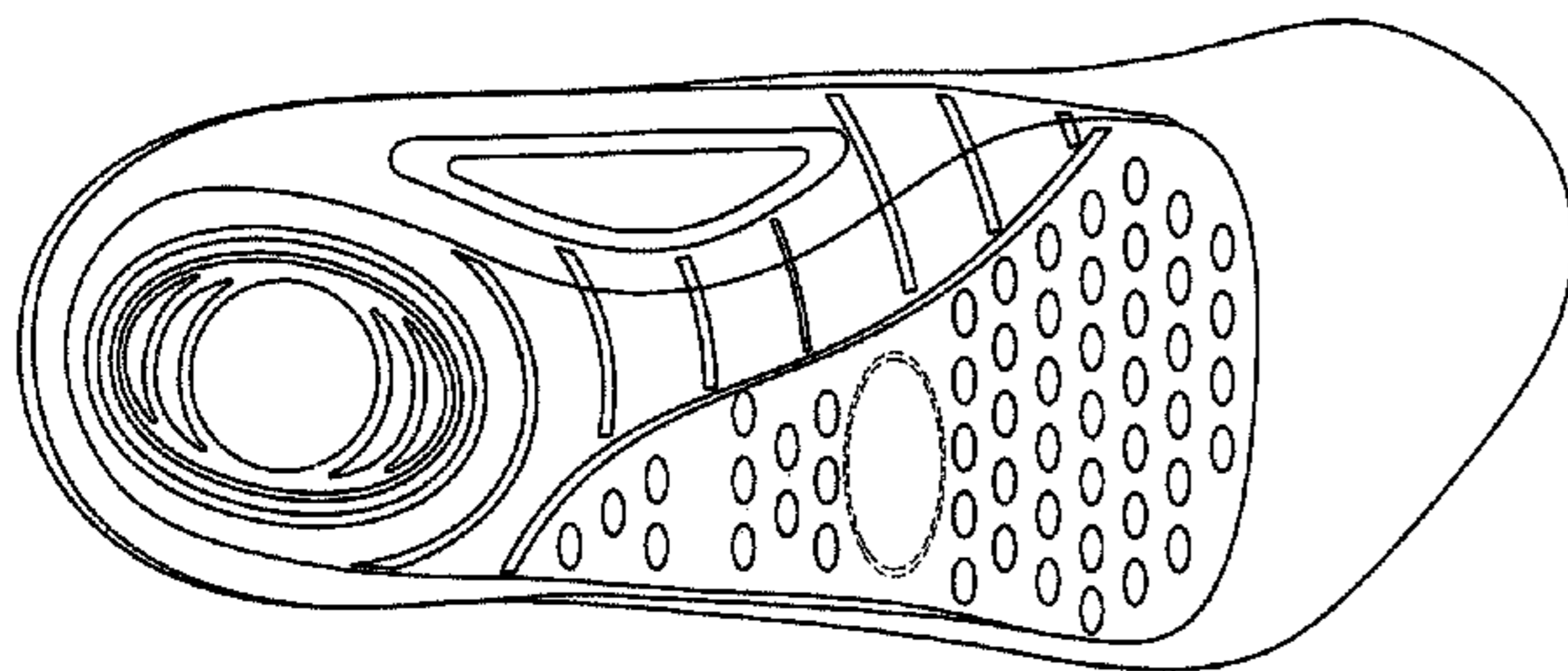

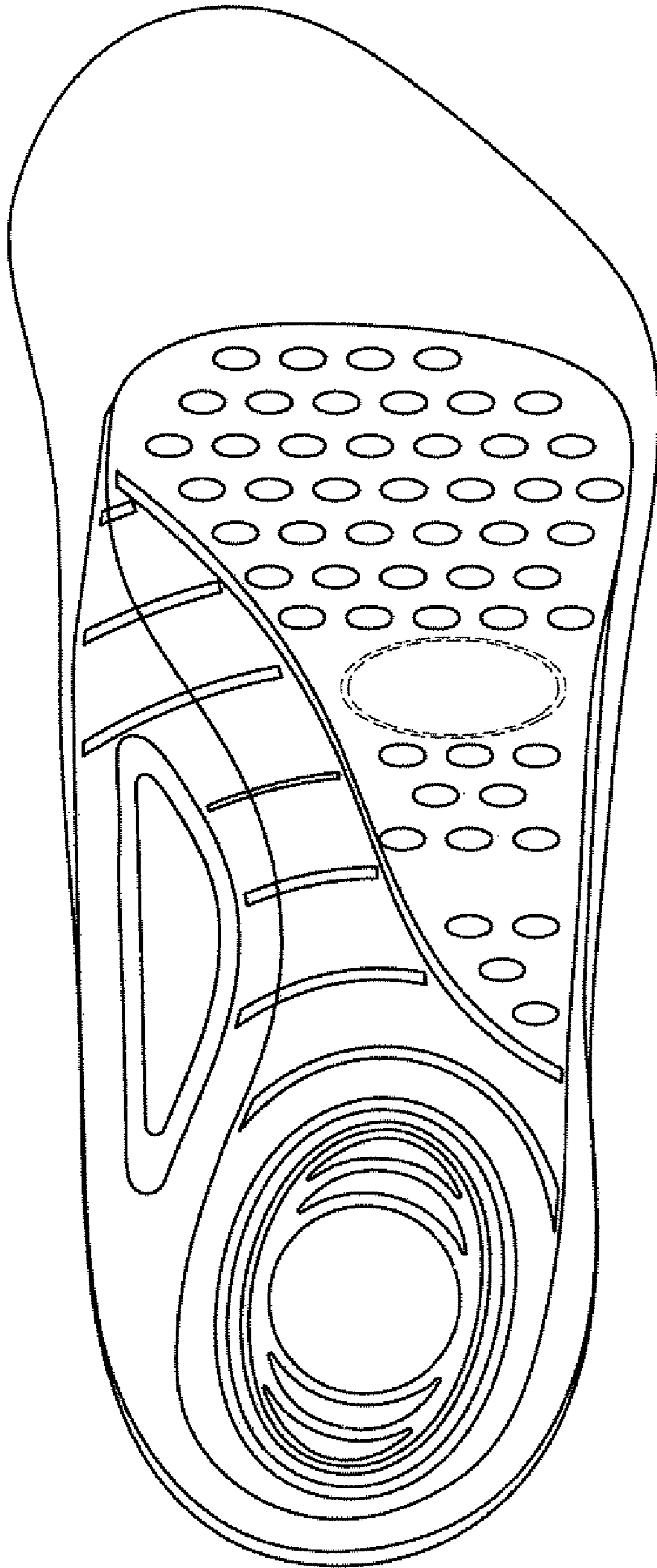

FIG. 1

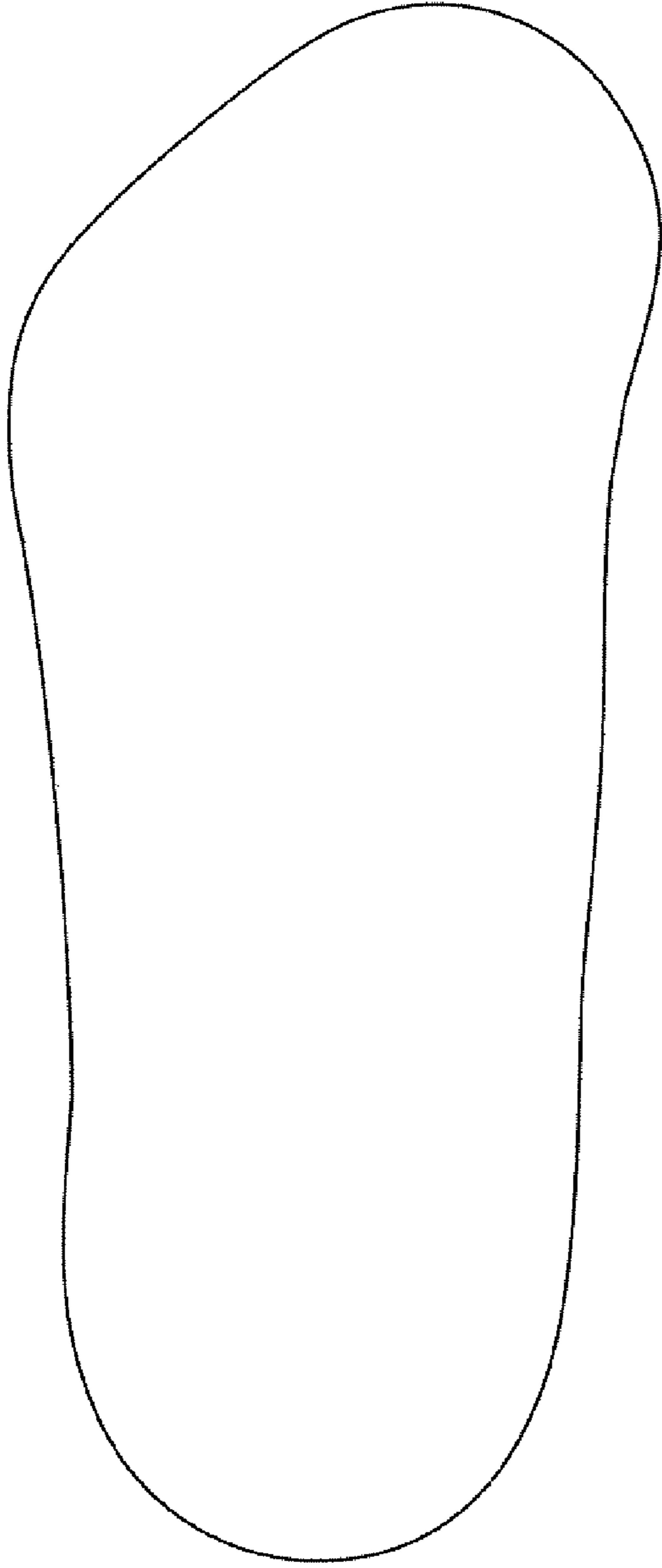

FIG. 2



FIG. 3

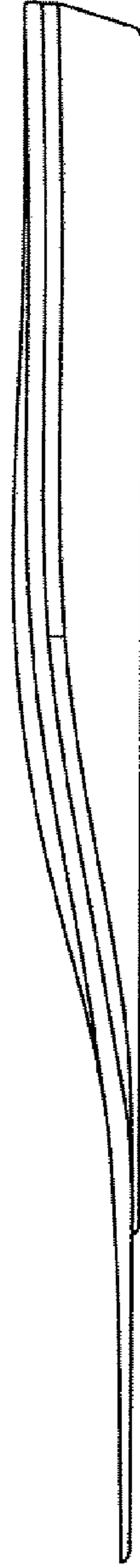

FIG. 4

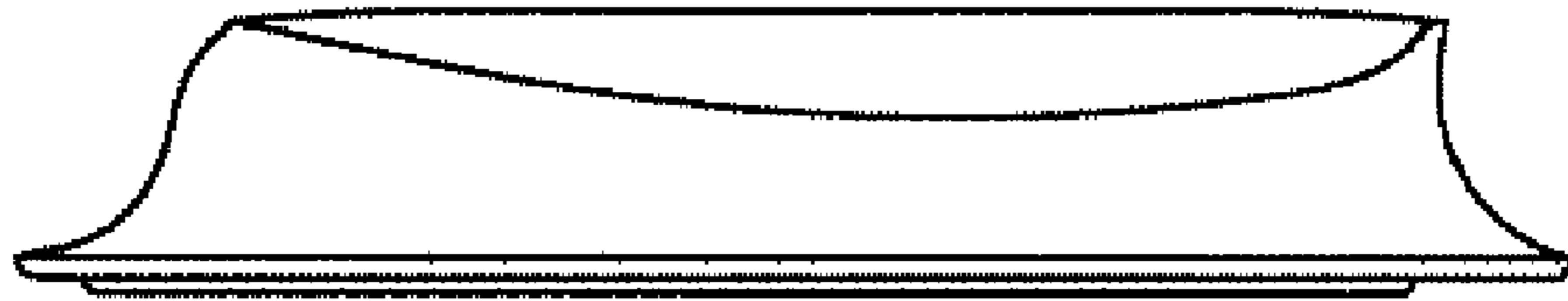

FIG. 5



FIG. 6