



US00D602237S

(12) **United States Design Patent**
Roundhouse

(10) **Patent No.:** **US D602,237 S**

(45) **Date of Patent:** **** Oct. 20, 2009**

(54) **SHOE SOLE**

(75) Inventor: **Mike Roundhouse**, Lancaster, OH (US)

(73) Assignee: **Rocky Brands, Inc.**, Nelsonville, OH (US)

(**) Term: **14 Years**

(21) Appl. No.: **29/335,271**

(22) Filed: **Apr. 13, 2009**

(51) **LOC (9) Cl.** **02-04**

(52) **U.S. Cl.** **D2/960; D2/951; D2/953; D2/957; D2/959**

(58) **Field of Classification Search** D2/947, D2/951, 952, 953, 957, 959, 960; 36/3 B, 36/22 R, 24.5, 25 R, 67 A, 59 C, 103
See application file for complete search history.

(56) **References Cited**

U.S. PATENT DOCUMENTS

D287,661 S *	1/1987	Tonkel	D2/957
D290,543 S *	6/1987	Yonkers	D2/953
D321,587 S *	11/1991	Hase	D2/959
D332,004 S *	12/1992	Blissett	D2/957
D429,062 S *	8/2000	Santa	D2/954
D448,147 S *	9/2001	Zimmer et al.	D2/953
D473,698 S *	4/2003	St-Louis	D2/957
D474,877 S *	5/2003	Belley et al.	D2/953
D487,840 S *	3/2004	Hillyer	D2/960
D508,160 S *	8/2005	Sonnergren	D2/953
D508,307 S *	8/2005	Burg et al.	D2/953
D561,431 S *	2/2008	Walton et al.	D2/902
D571,988 S *	7/2008	Dillenbeck	D2/960

D574,130 S *	8/2008	Le	D2/956
D578,745 S *	10/2008	Kaufman	D2/956
D593,740 S *	6/2009	McClaskie	D2/957

* cited by examiner

Primary Examiner—Celia A Murphy

(74) *Attorney, Agent, or Firm*—Porter, Wright, Morris & Arthur, LLP

(57) **CLAIM**

The ornamental design for a shoe sole, as shown and described.

DESCRIPTION

FIG. 1 is a perspective view of a shoe sole according to my new design;

FIG. 2 is a bottom plan view thereof;

FIG. 3 is a left side elevational view thereof;

FIG. 4 is a right side elevational view thereof;

FIG. 5 is a front elevational view thereof;

FIG. 6 is a rear elevational view thereof;

FIG. 7 is a bottom plan view of an alternative embodiment of the shoe sole according to the present invention, the appearance of the shoe sole being identical to the first embodiment except for an indication of surface contrast;

FIG. 8 is a left side elevational view of the alternative embodiment; and,

FIG. 9 is a right side elevational view of the alternative embodiment.

1 Claim, 6 Drawing Sheets

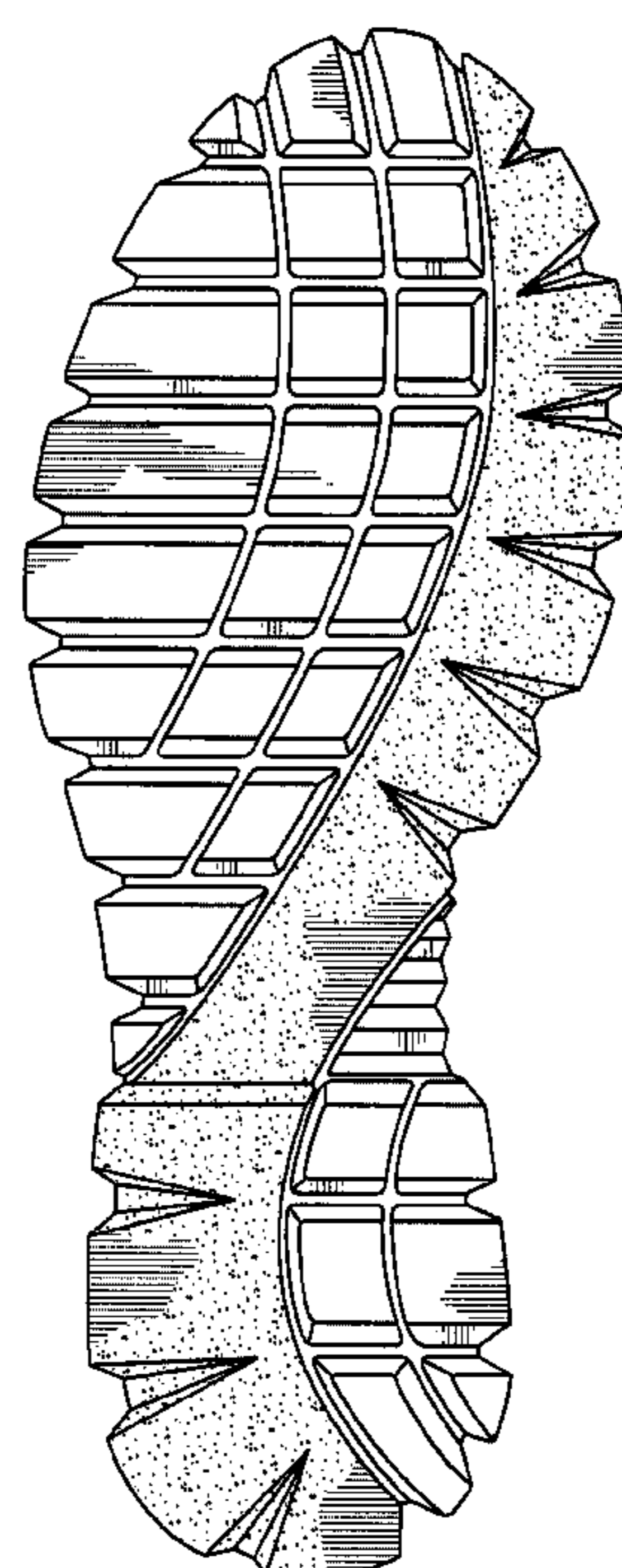
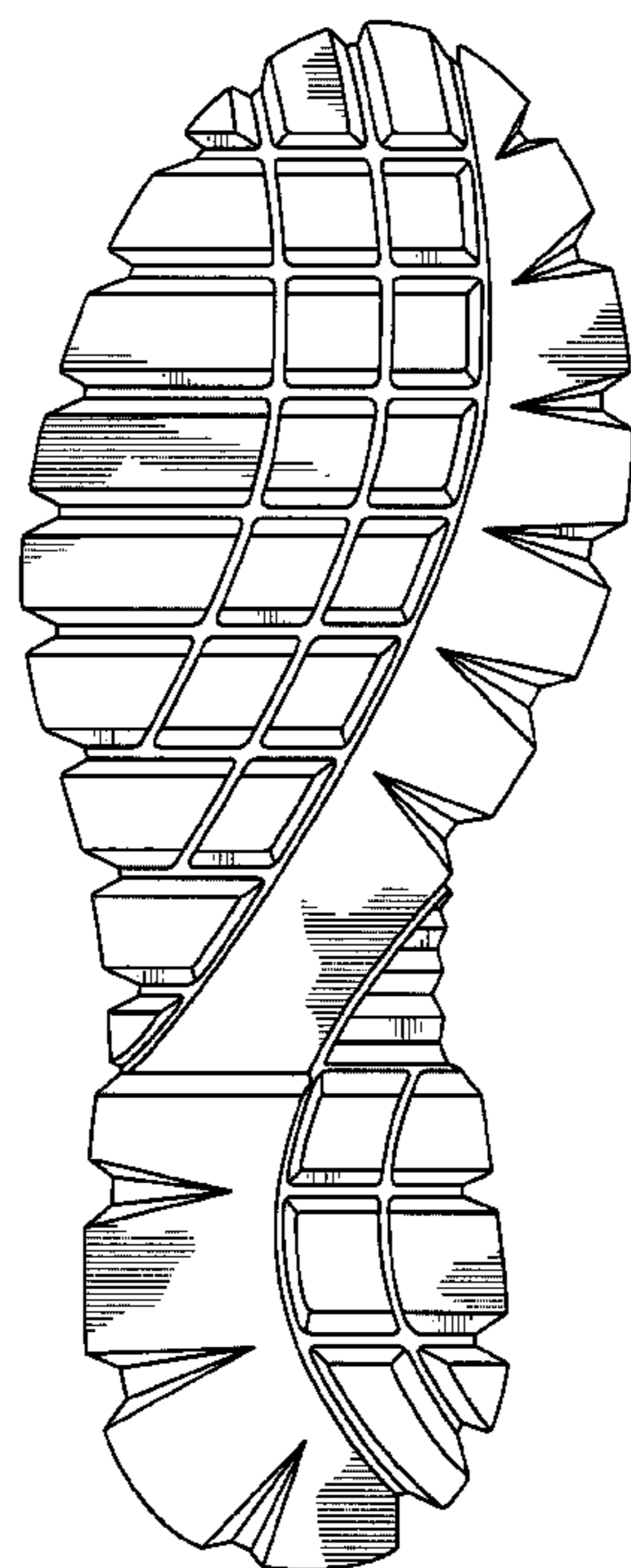

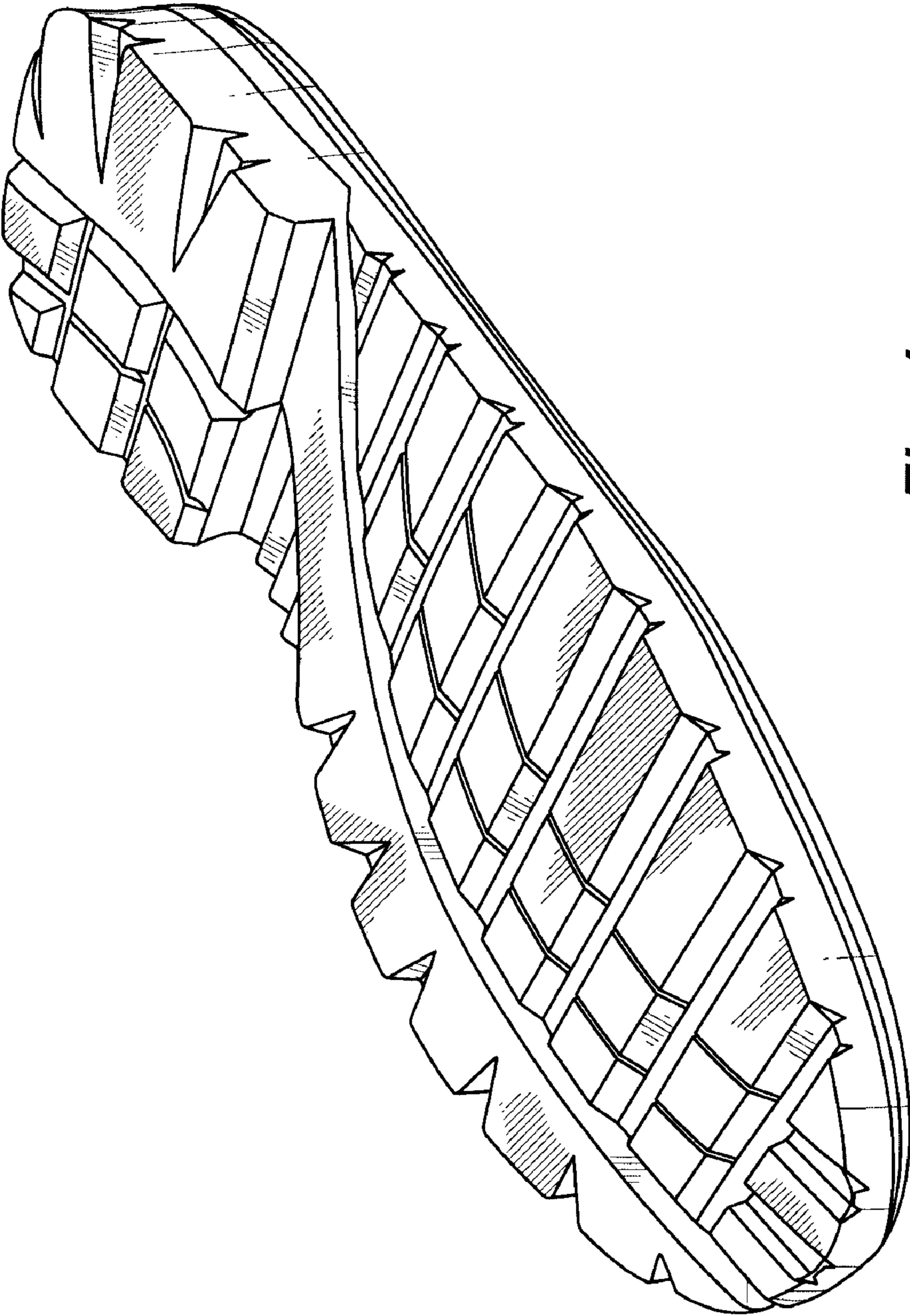

Fig. 1

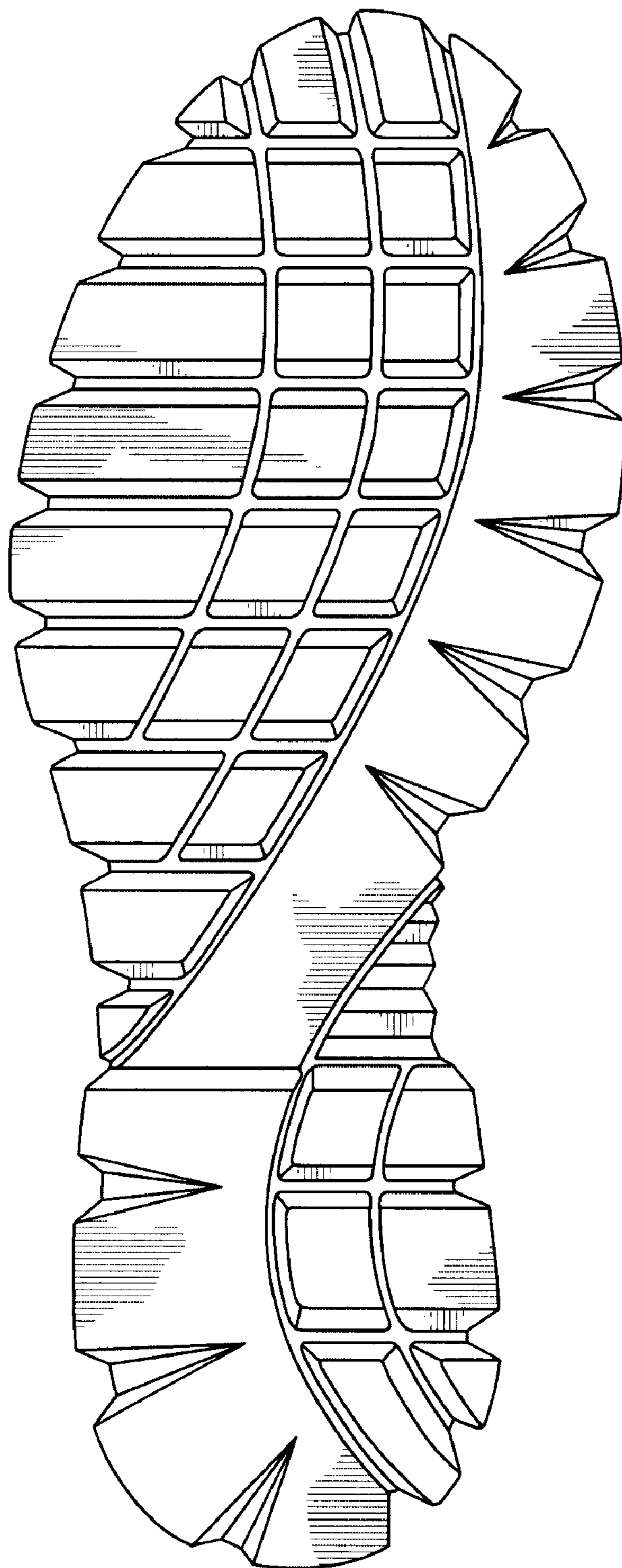

Fig. 2

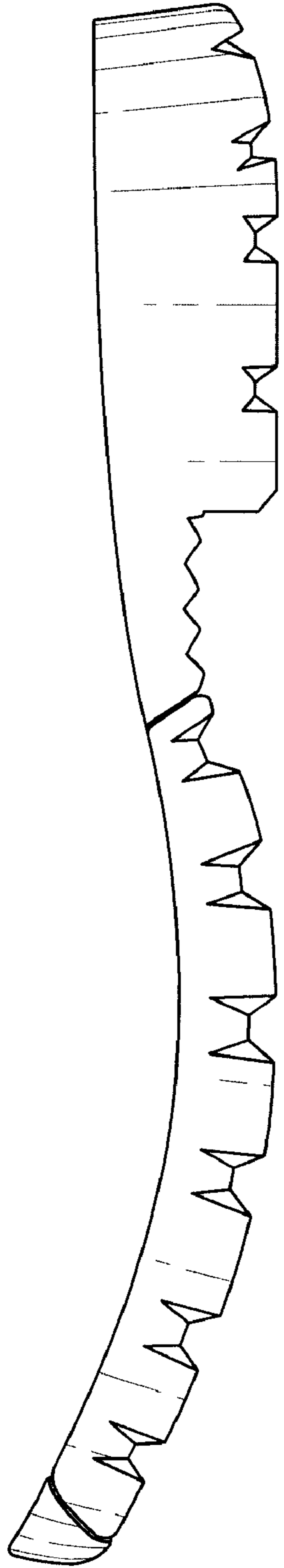

Fig. 3

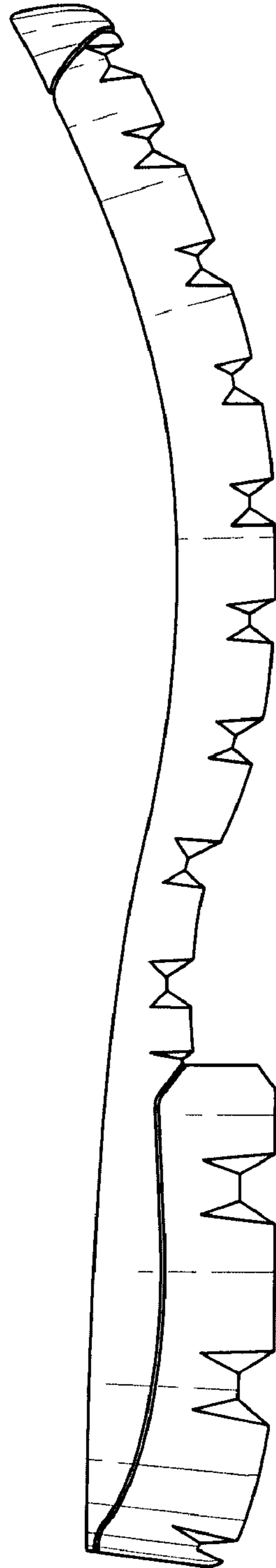

Fig. 4

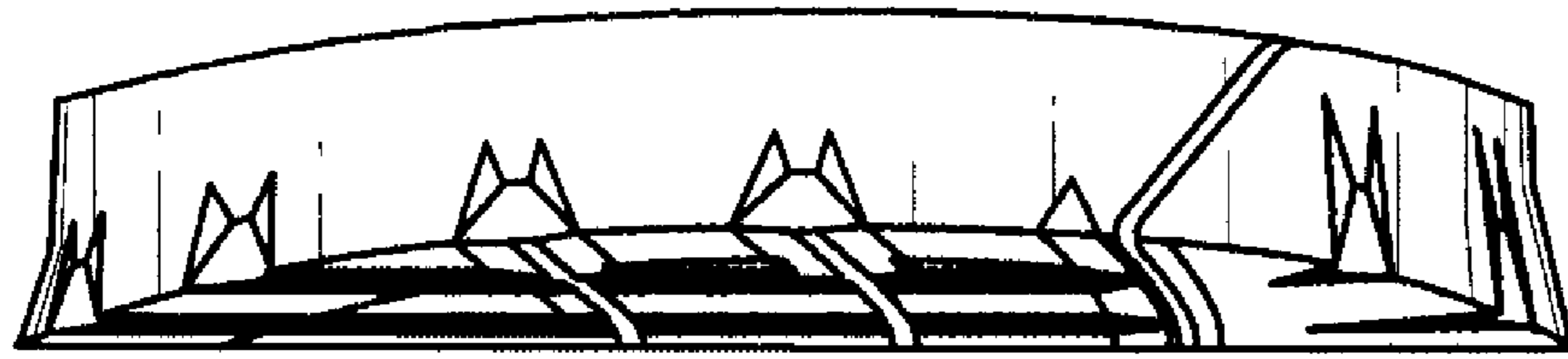

Fig. 5

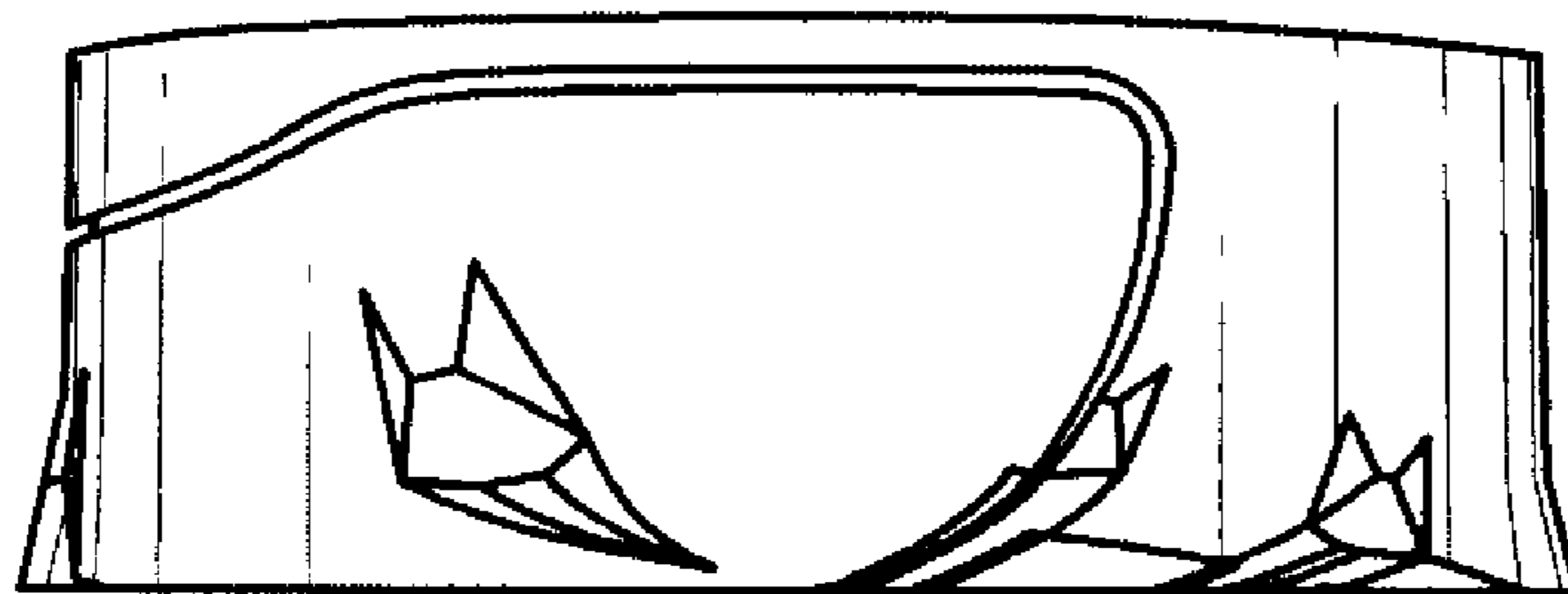

Fig. 6

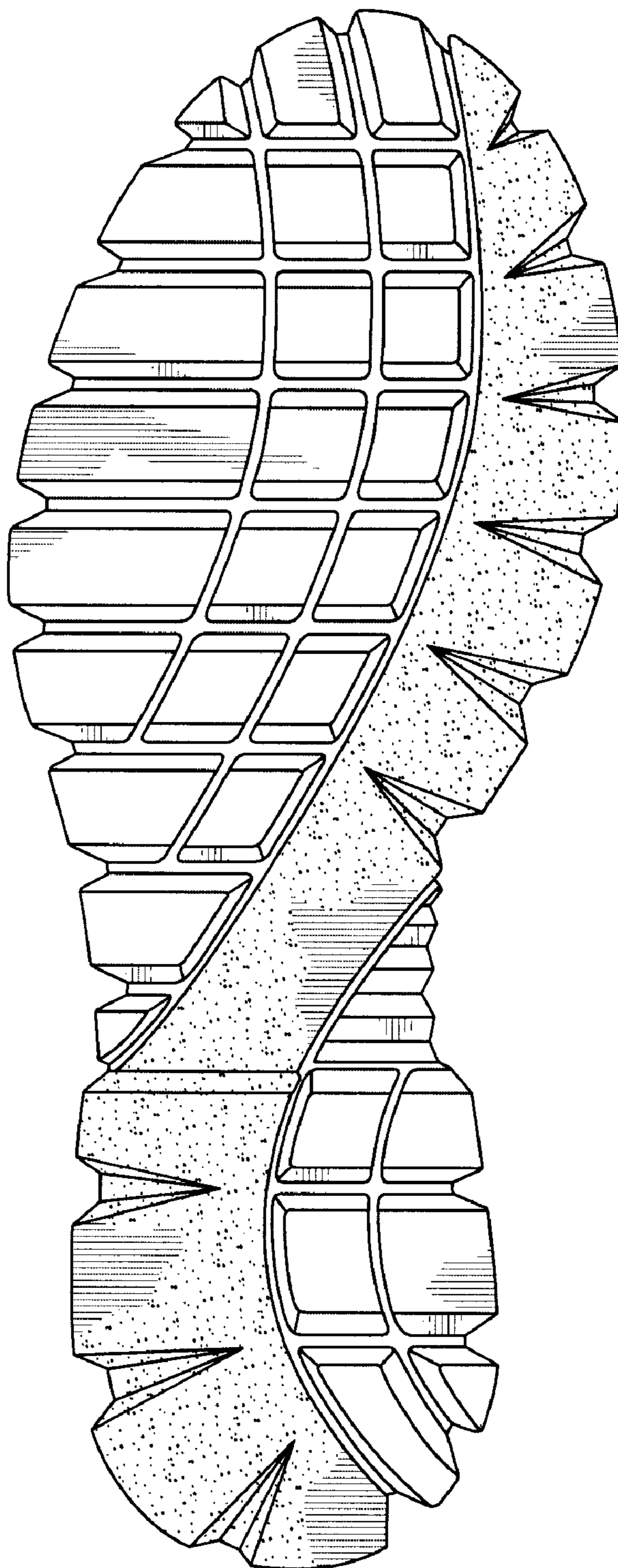

Fig. 7

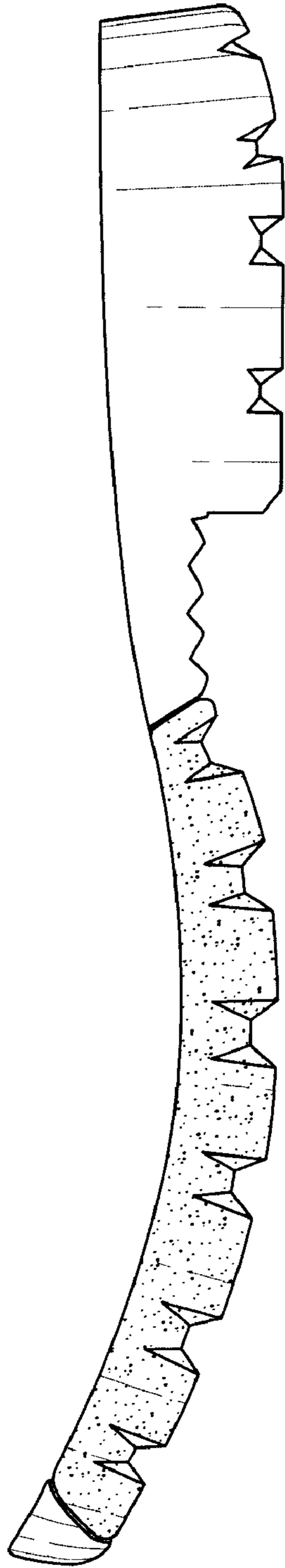

Fig. 8

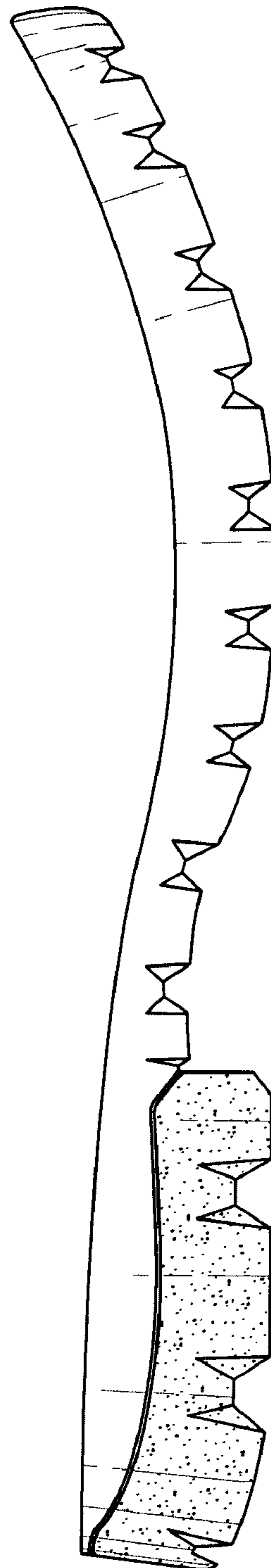

Fig. 9