

US00D602169S

(12) **United States Design Patent**
Cooper

(10) **Patent No.:** **US D602,169 S**

(45) **Date of Patent:** **** Oct. 13, 2009**

(54) **DOOR WITH FRAME**

(76) **Inventor:** **Jeremy Cooper**, 109 Dryden St.,
Thousand Oaks, CA (US) 91360

(**) **Term:** **14 Years**

(21) **Appl. No.:** **29/320,455**

(22) **Filed:** **Jun. 27, 2008**

(51) **LOC (9) Cl.** **25-02**

(52) **U.S. Cl.** **D25/48**

(58) **Field of Classification Search** D25/60,
D25/48; 52/474, 455; 49/501, 504
See application file for complete search history.

(56) **References Cited**

U.S. PATENT DOCUMENTS

4,735,025	A *	4/1988	Day	52/217
D380,053	S *	6/1997	Forsland	D25/48
D553,756	S *	10/2007	Davina et al.	D25/48
2001/0029703	A1 *	10/2001	Nakamoto et al.	49/503

* cited by examiner

Primary Examiner—Doris Clark
(74) Attorney, Agent, or Firm—Ralph D. Chabot

(57) **CLAIM**

The ornamental design for a door with frame, as shown and described.

DESCRIPTION

FIG. 1 is a front, left side, top perspective view;
FIG. 2 is a front elevation view;
FIG. 3 is a rear elevation view;
FIG. 4 is a right side view (left side being a mirror image);
FIG. 5 is a top plan view;
FIG. 6 is a bottom plan view; and,
FIG. 7 is a front, left side, top perspective view with door in an alternate position.

The phantom representation of the hinges shown is made in the drawings merely for the purpose of illustrating the environment in which this invention is used. The structure shown in broken lines is not part of the design sought to be patented.

1 Claim, 5 Drawing Sheets

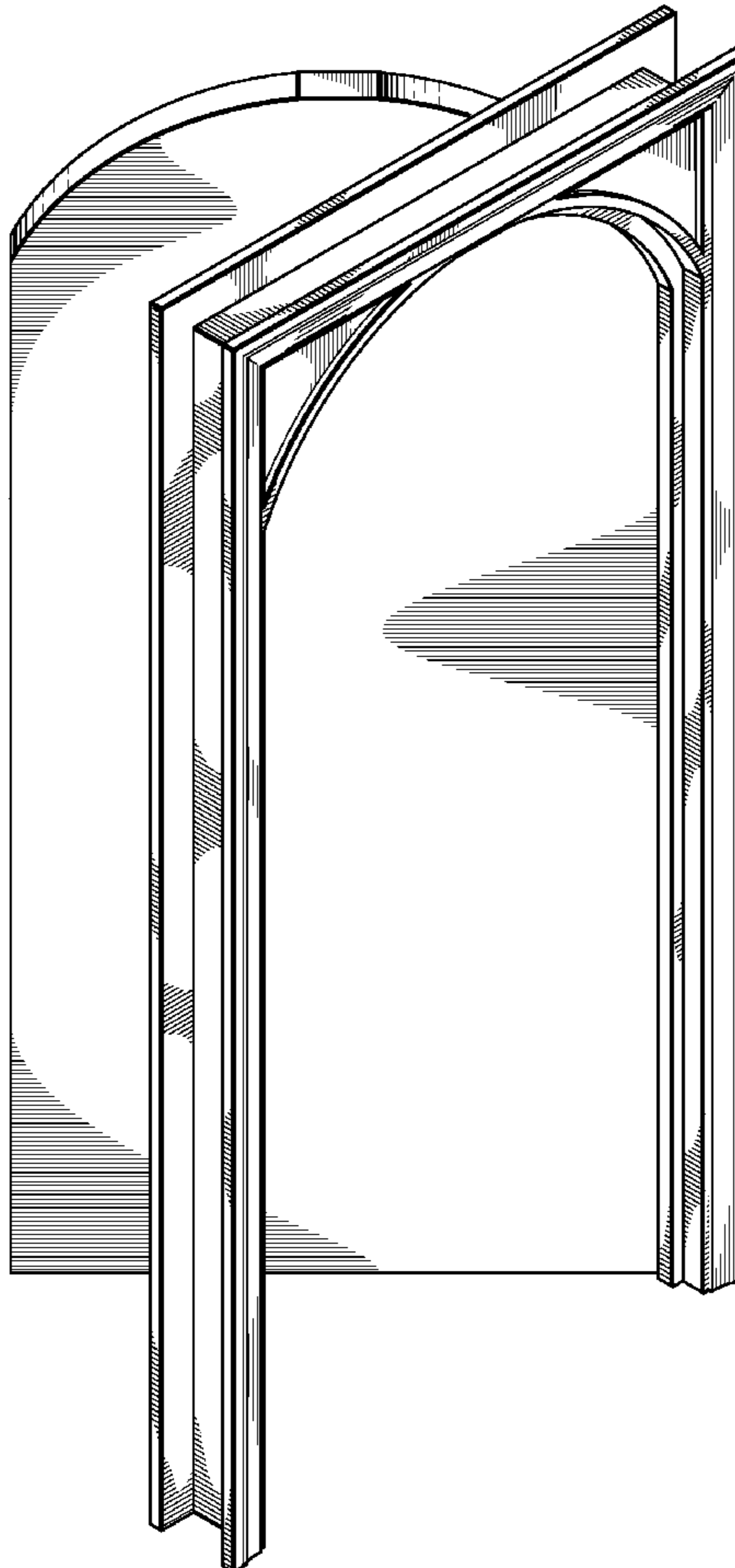

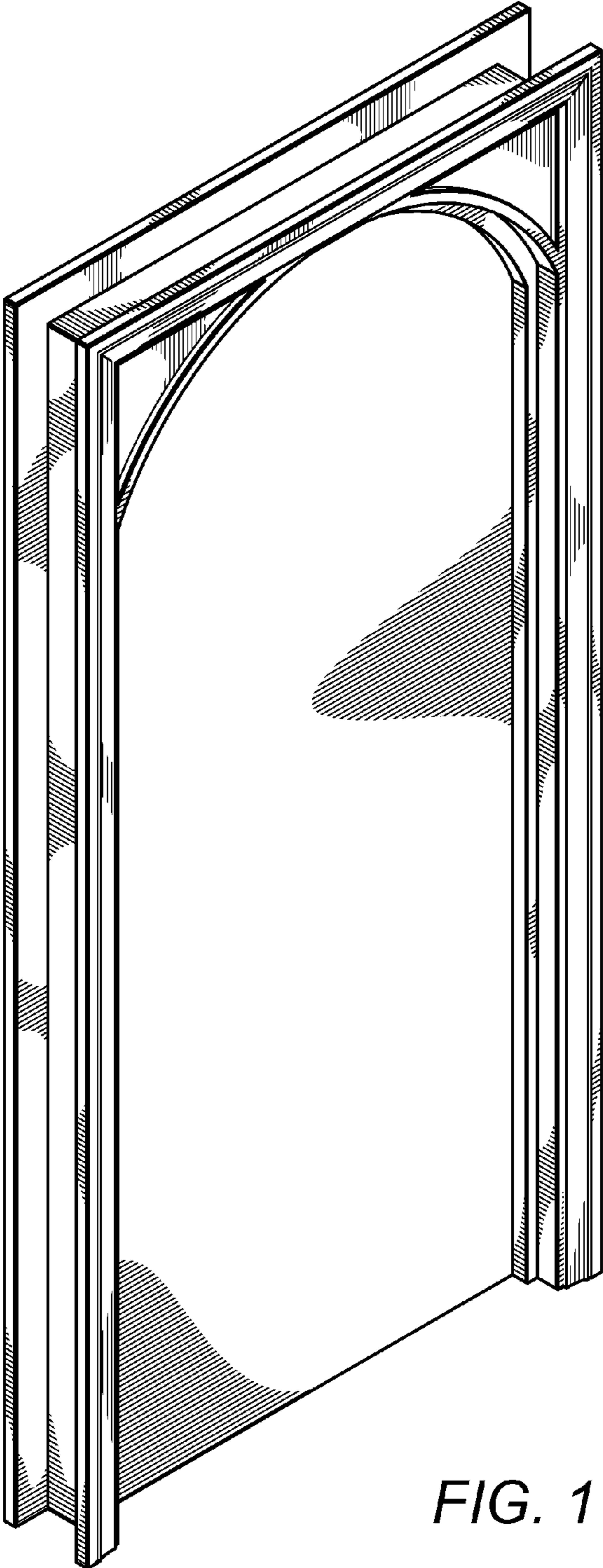

FIG. 1

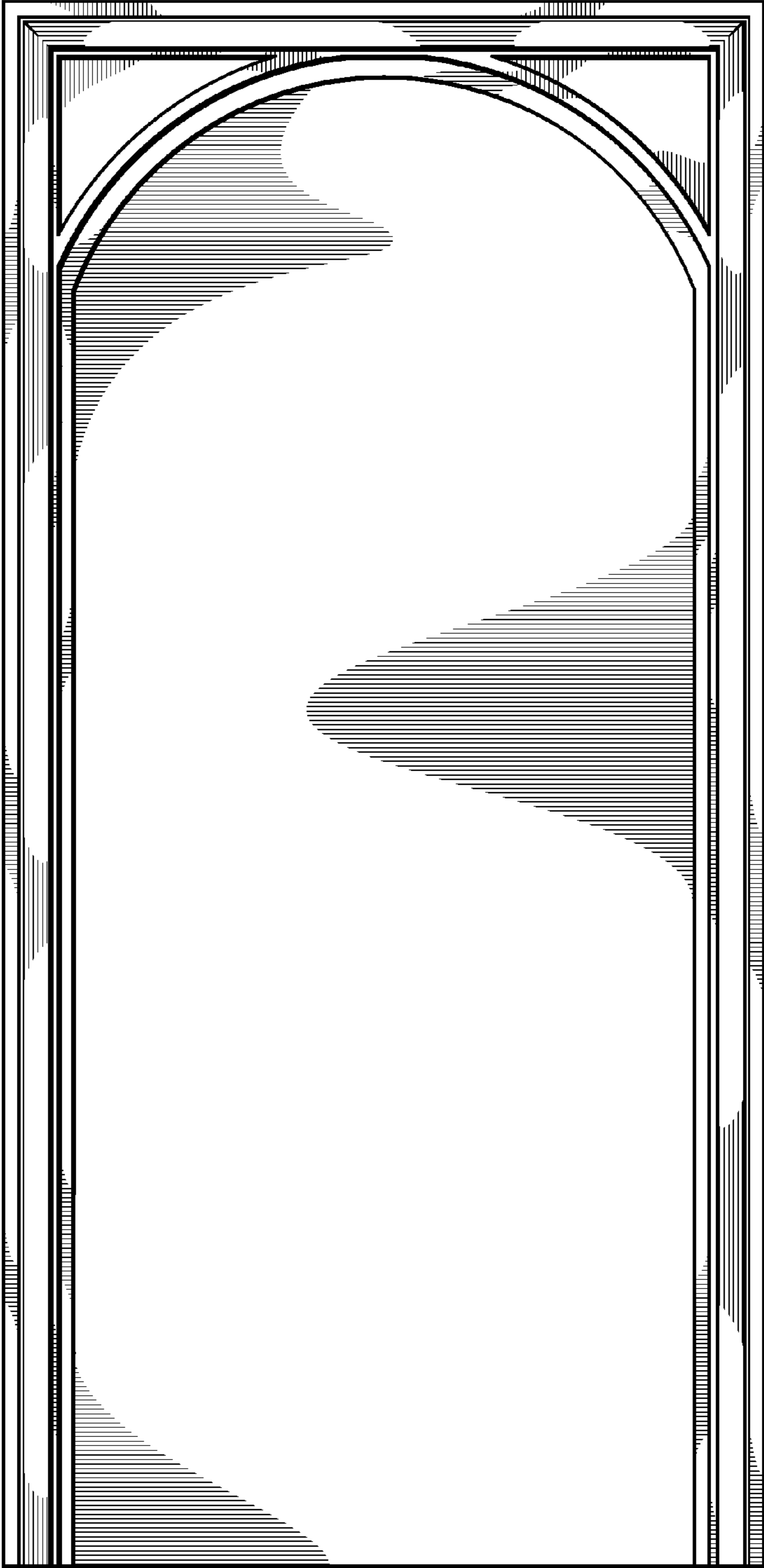

FIG. 2

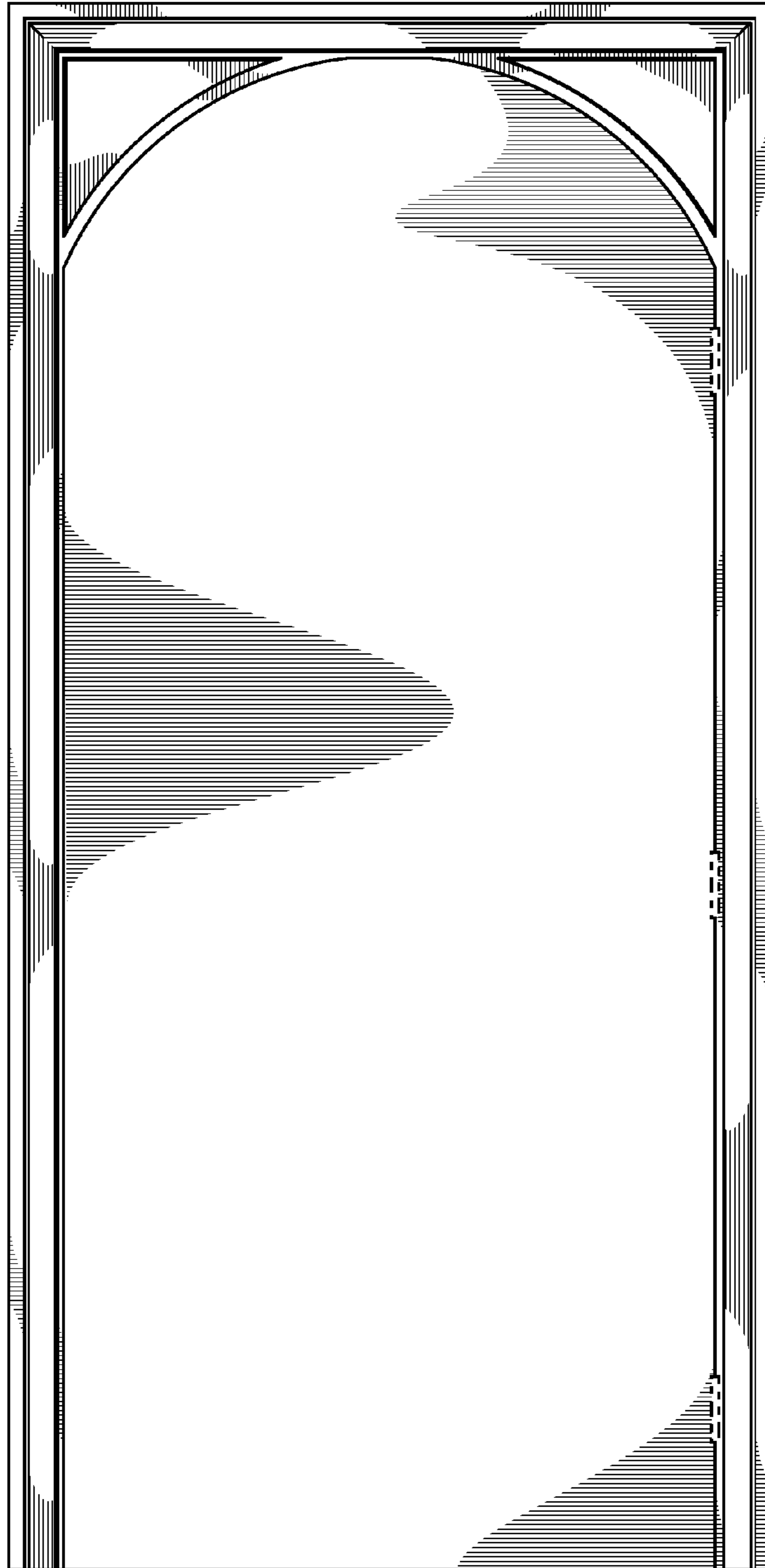

FIG. 3

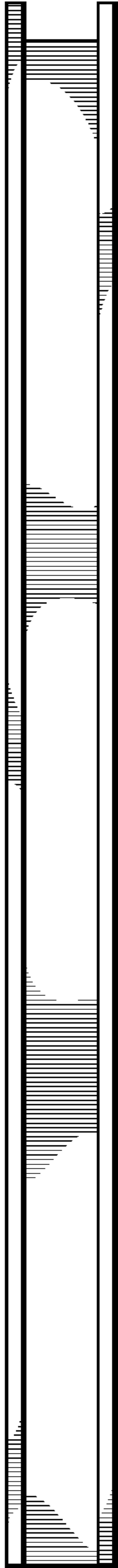

FIG. 4

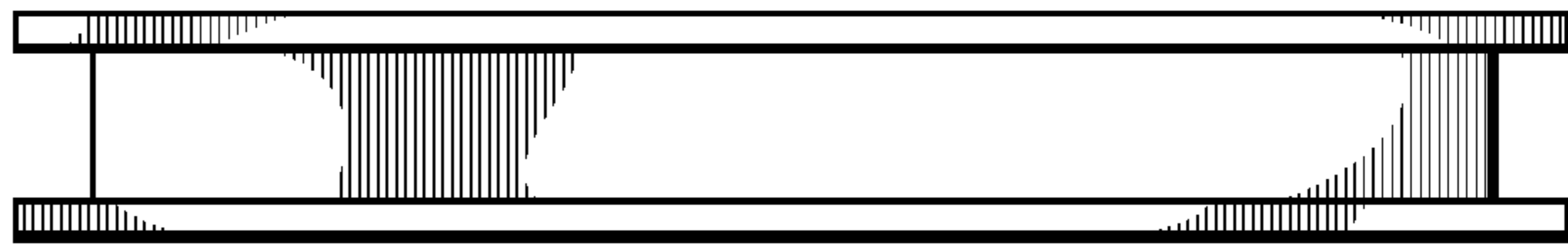

FIG. 5

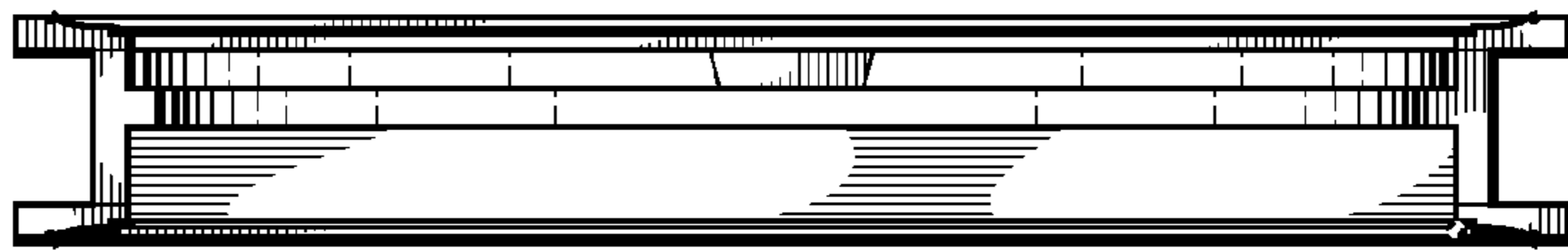

FIG. 6

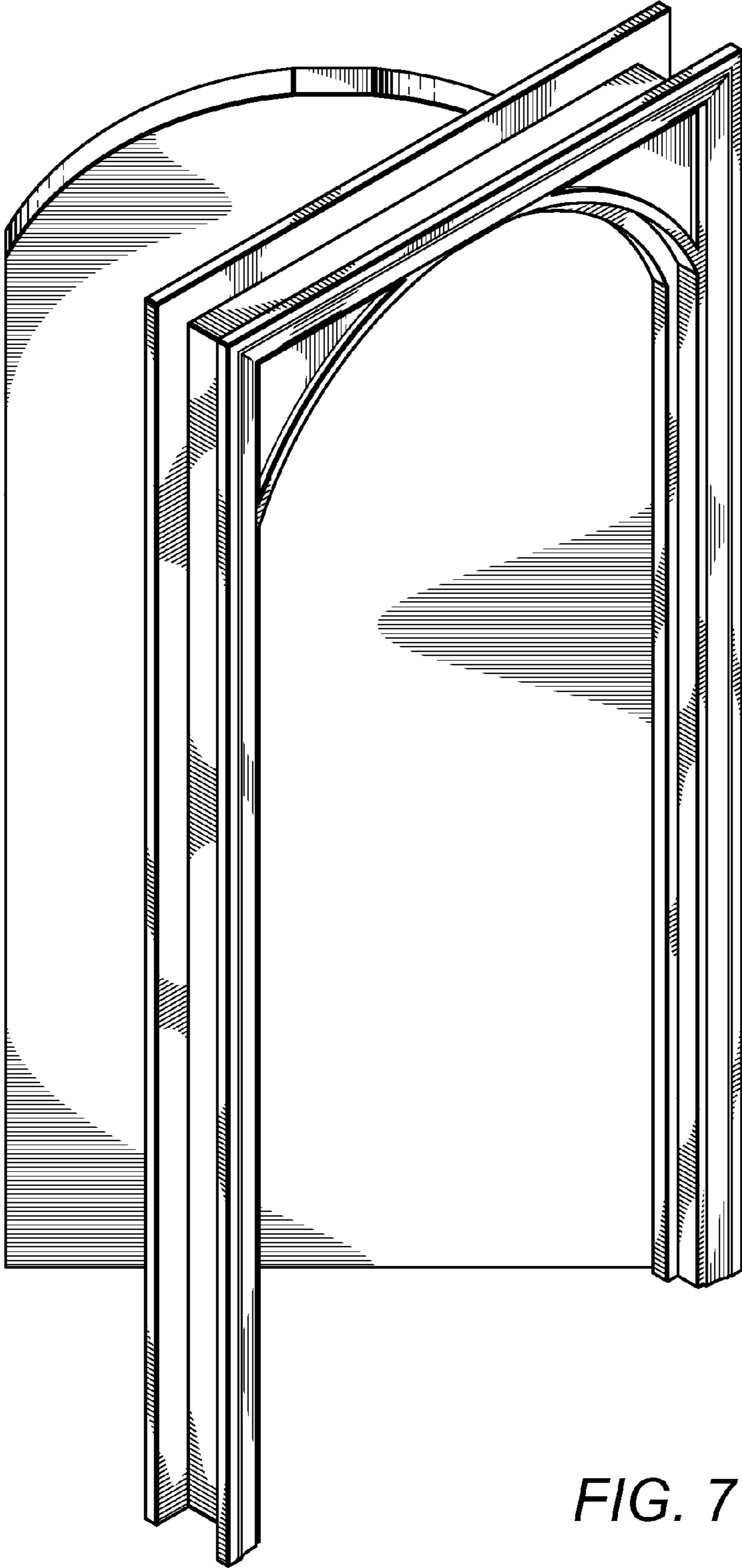

FIG. 7