



US00D601951S

(12) **United States Design Patent**  
**Haga**

(10) **Patent No.:** **US D601,951 S**  
(45) **Date of Patent:** **\*\* Oct. 13, 2009**

(54) **TIRE TREAD**

(75) Inventor: **Takafumi Haga**, Tokyo (JP)  
(73) Assignee: **Bridgestone Corporation**, Tokyo (JP)  
(\*\*) Term: **14 Years**  
(21) Appl. No.: **29/319,587**  
(22) Filed: **Jun. 11, 2008**

(51) **LOC (9) Cl.** ..... **12-15**  
(52) **U.S. Cl.** ..... **D12/590; D12/900**  
(58) **Field of Classification Search** ..... D12/551-555,  
D12/581-603, 900-901; 152/209.1, 209.8-209.18,  
152/209.25-209.28, 455  
See application file for complete search history.

(56) **References Cited**

**U.S. PATENT DOCUMENTS**

D326,251 S *	5/1992	Aoki et al.	.....	D12/590
D395,859 S *	7/1998	Tsukagoshi	.....	D12/590
D402,238 S *	12/1998	Young et al.	.....	D12/586
D429,477 S *	8/2000	Williams	.....	D12/590
D445,069 S *	7/2001	Guspodin et al.	.....	D12/590
D458,583 S *	6/2002	Villamizar	.....	D12/590
D474,734 S *	5/2003	Terver et al.	.....	D12/590
D477,565 S *	7/2003	Terver et al.	.....	D12/590
D483,322 S *	12/2003	Knowles et al.	.....	D12/601
D500,287 S *	12/2004	Gojo	.....	D12/586
D583,309 S *	12/2008	Licht et al.	.....	D12/588
D584,680 S *	1/2009	Hutz	.....	D12/586

D586,734 S \* 2/2009 Bindner et al. .... D12/590

**FOREIGN PATENT DOCUMENTS**

EM	415799-0005 S	11/2005
JP	1245459 S	7/2005
JP	1302602 S	6/2007
JP	1303559 S	6/2007

\* cited by examiner

*Primary Examiner*—Stacia Cadmus

(74) *Attorney, Agent, or Firm*—Sughrue Mion, PLLC

(57) **CLAIM**

The ornamental design for a tire tread, as shown and described.

**DESCRIPTION**

FIG. 1 is a perspective view of the tire tread showing my new design;

FIG. 2 is a front view thereof;

FIG. 3 is a left side view thereof;

FIG. 4 is a top plan view thereof;

FIG. 5 is a sectional view taken along line A—A in FIG. 2; and,

FIG. 6 is a fragmentary enlarged view showing the details of the tread portion thereof.

In the drawings, the broken lines defining the sidewall and the inner bead of the tire depict environmental subject matter that forms no part of the claimed design.

**1 Claim, 6 Drawing Sheets**

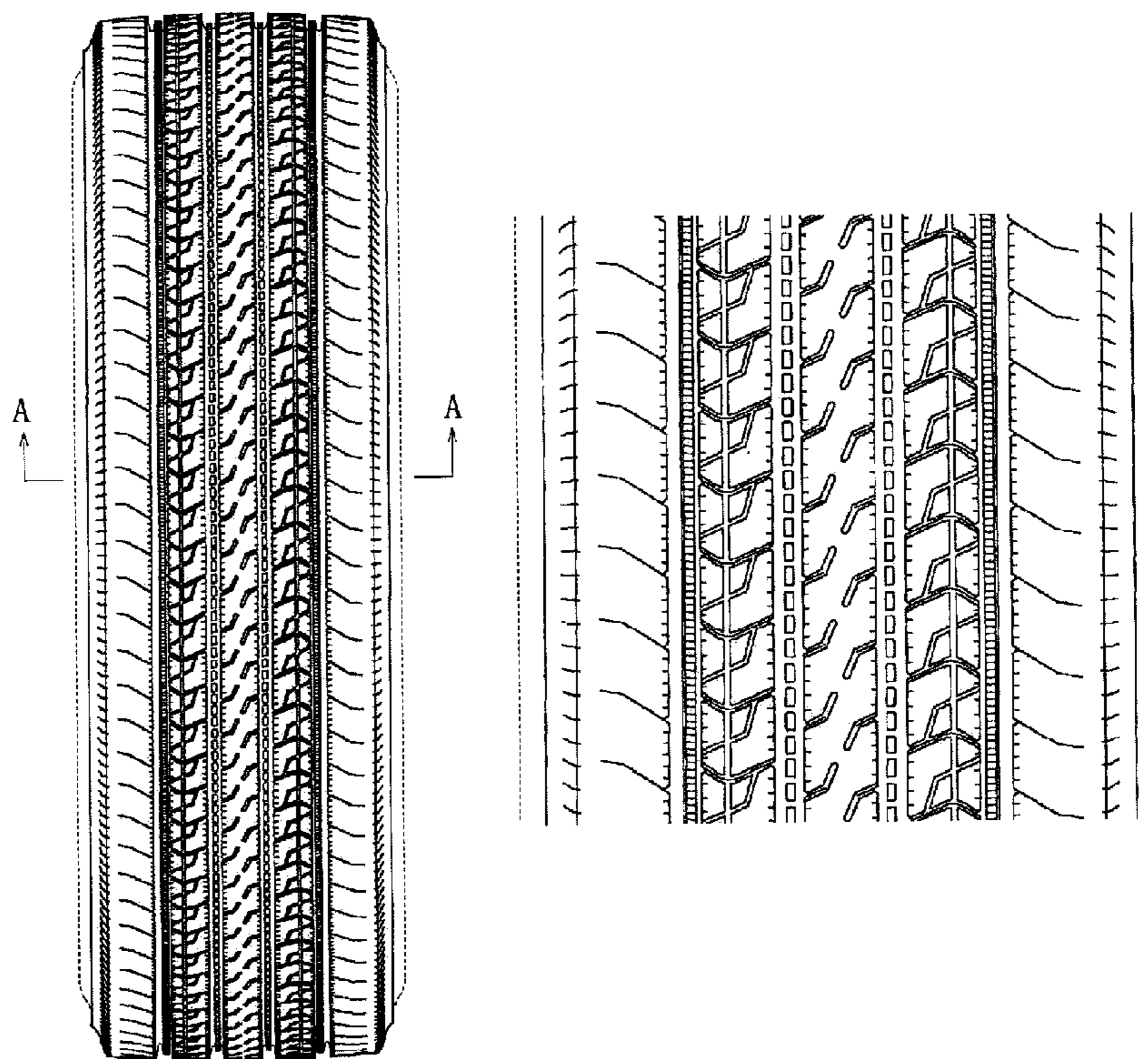

*FIG. 1*

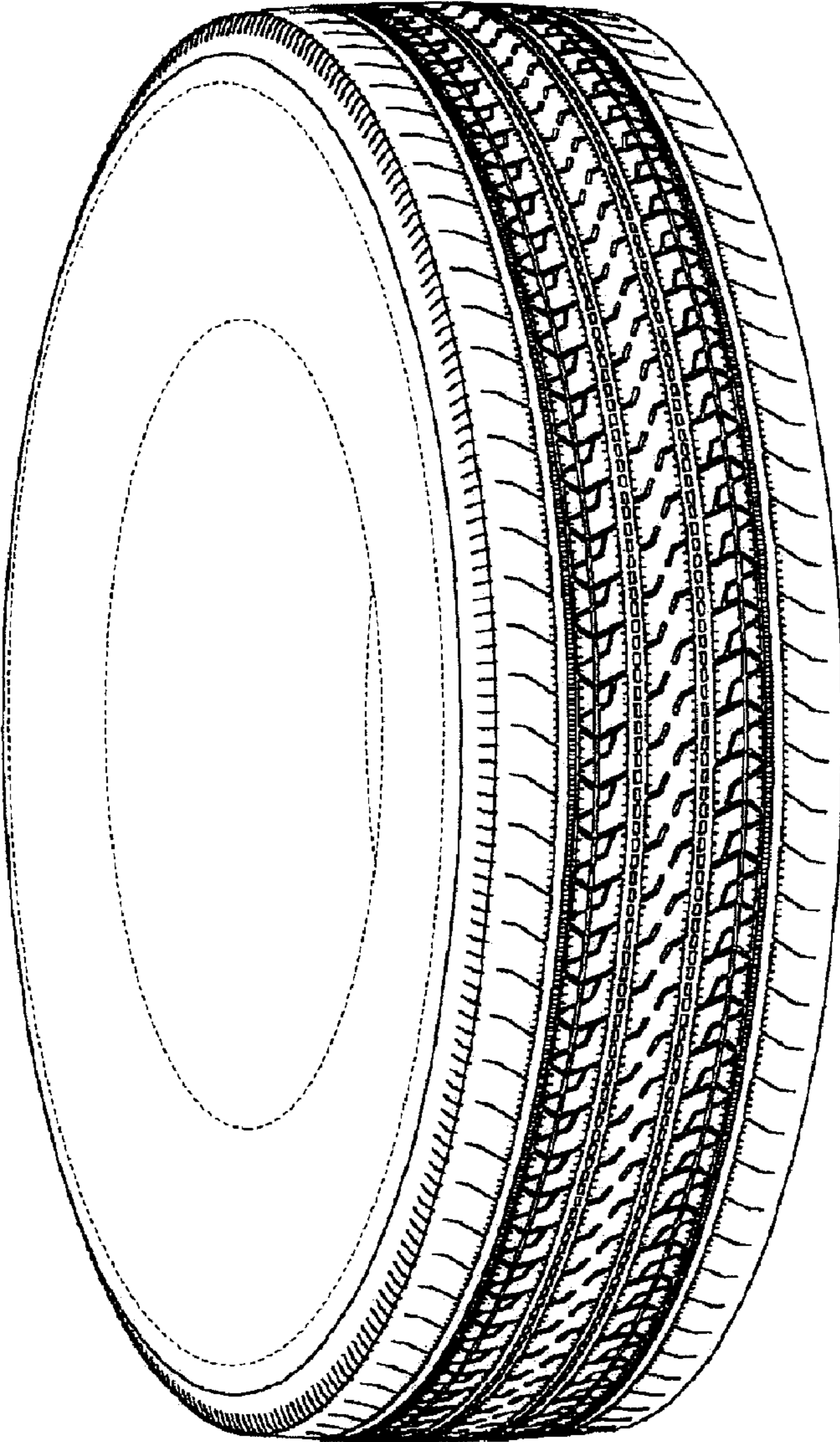

*FIG. 2*

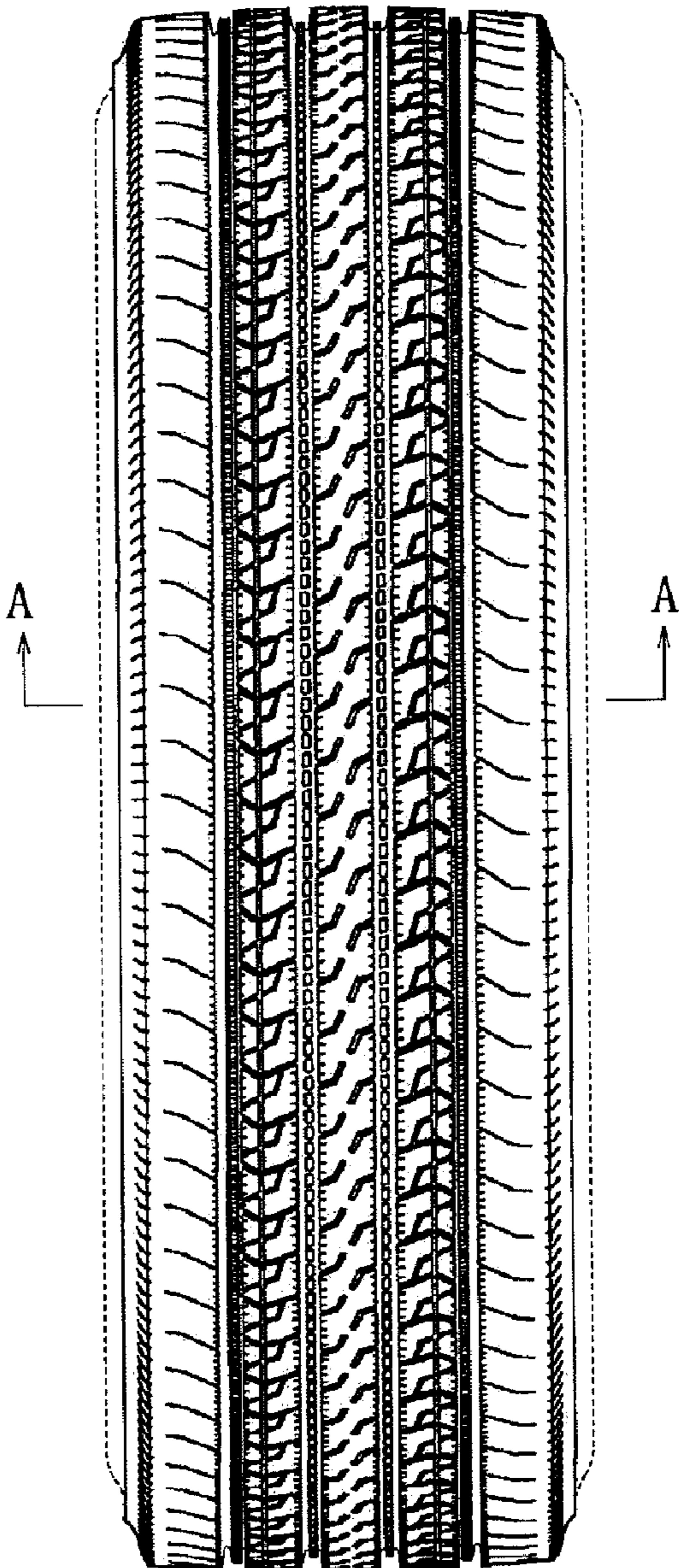

*FIG. 3*

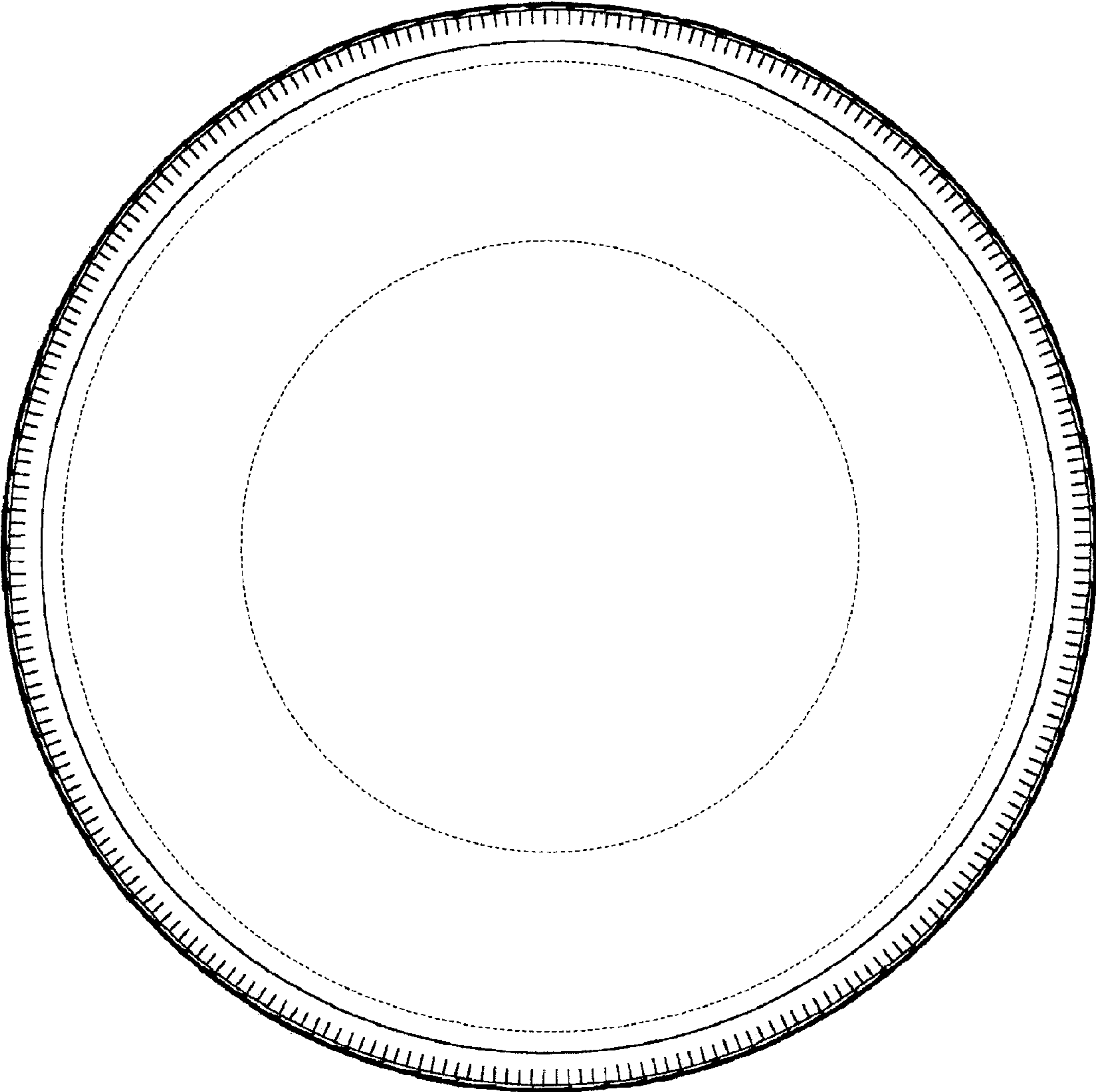

*FIG. 4*

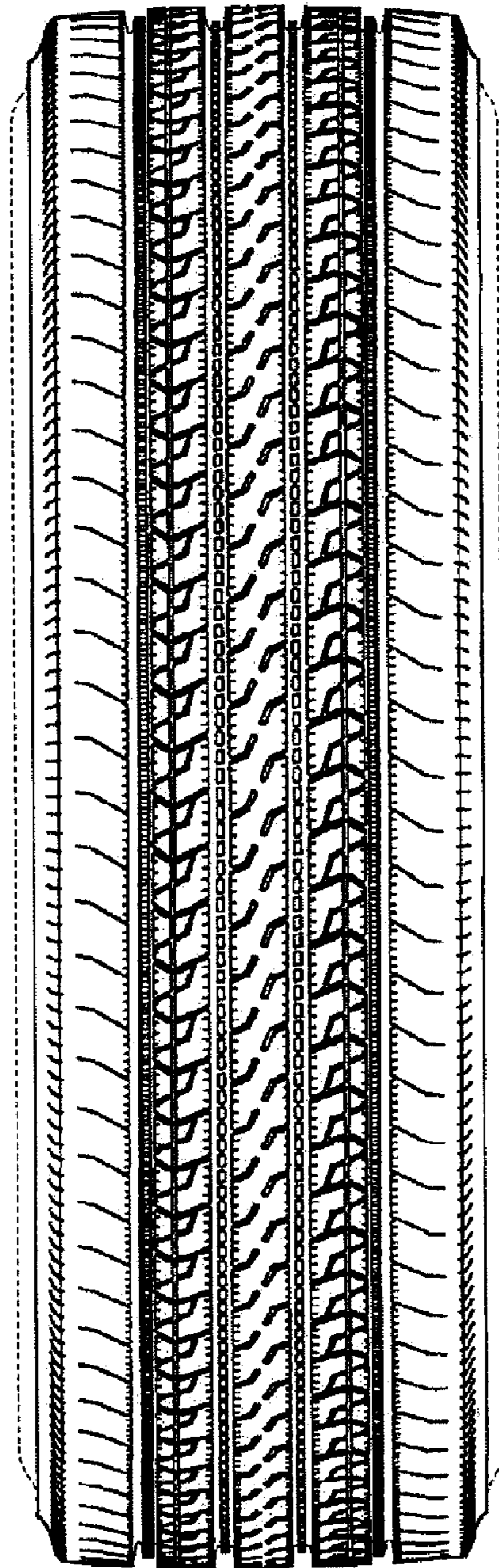

*FIG. 5*

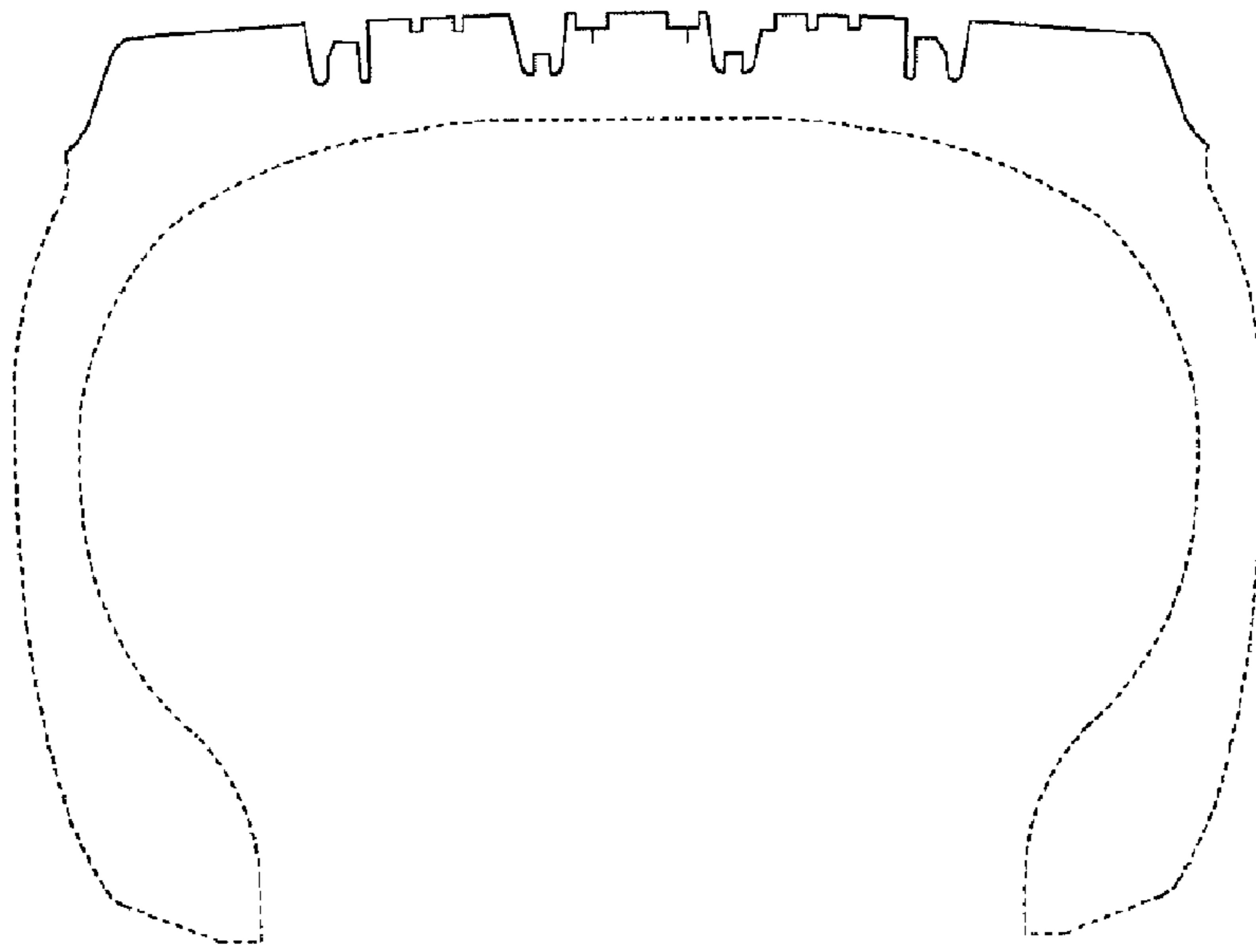

*FIG. 6*

