



US00D601949S

(12) **United States Design Patent**  
**Shinkai**

(10) **Patent No.:** **US D601,949 S**

(45) **Date of Patent:** **\*\* Oct. 13, 2009**

(54) **AUTOMOBILE TIRE**

(75) Inventor: **Akihiko Shinkai**, Osaka (JP)

(73) Assignee: **Toyo Tire & Rubber Co., Ltd.**, Osaka (JP)

(\*\*) Term: **14 Years**

(21) Appl. No.: **29/305,973**

(22) Filed: **Mar. 31, 2008**

(30) **Foreign Application Priority Data**

Dec. 27, 2007 (JP) ..... D2007-036538

(51) **LOC (9) Cl.** ..... **12-15**

(52) **U.S. Cl.** ..... **D12/585**

(58) **Field of Classification Search** ..... D12/547-550,  
D12/568, 580-603, 900-901; 152/209.1,  
152/209.8-209.19, 209.25-209.28

See application file for complete search history.

(56) **References Cited**

**U.S. PATENT DOCUMENTS**

D334,360 S *	3/1993	Graas et al.	.....	D12/585
D352,489 S *	11/1994	Breny et al.	.....	D12/584
D366,018 S *	1/1996	Krupa et al.	.....	D12/585
D370,441 S *	6/1996	Guspodin et al.	.....	D12/585
D379,335 S *	5/1997	Aikawa et al.	.....	D12/585
D402,942 S *	12/1998	Custons et al.	.....	D12/585
D405,740 S *	2/1999	Heinen et al.	.....	D12/585
D414,726 S *	10/1999	Matsuda	.....	D12/585
D416,522 S *	11/1999	Matsuda	.....	D12/585

D445,728 S \* 7/2001 Allison ..... D12/585

D470,101 S 2/2003 Heinen

D534,116 S \* 12/2006 Dumigan et al. .... D12/583

D560,598 S \* 1/2008 Heinen et al. .... D12/584

D581,864 S \* 12/2008 Koishikawa ..... D12/585

\* cited by examiner

*Primary Examiner*—Stacia Cadmus

(74) *Attorney, Agent, or Firm*—Westerman, Hattori, Daniels & Adrian, LLP

(57) **CLAIM**

The ornamental design for an automobile tire, as shown and described.

**DESCRIPTION**

FIG. 1 is a front view thereof;

FIG. 2 is a rear view thereof;

FIG. 3 is a left-side view thereof;

FIG. 4 is a right-side view thereof;

FIG. 5 is a perspective view thereof;

FIG. 6 is a reference front view, a part of its tread painted black; and,

FIG. 7 is an enlarged cross-section view taken along the line A—A in FIG. 6.

In the drawings, the broken lines defining the sidewall, inner bead and the peripheral boundary between the claimed tire tread and the unclaimed sidewall depict environmental subject matter that forms no part of the claimed design.

**1 Claim, 7 Drawing Sheets**

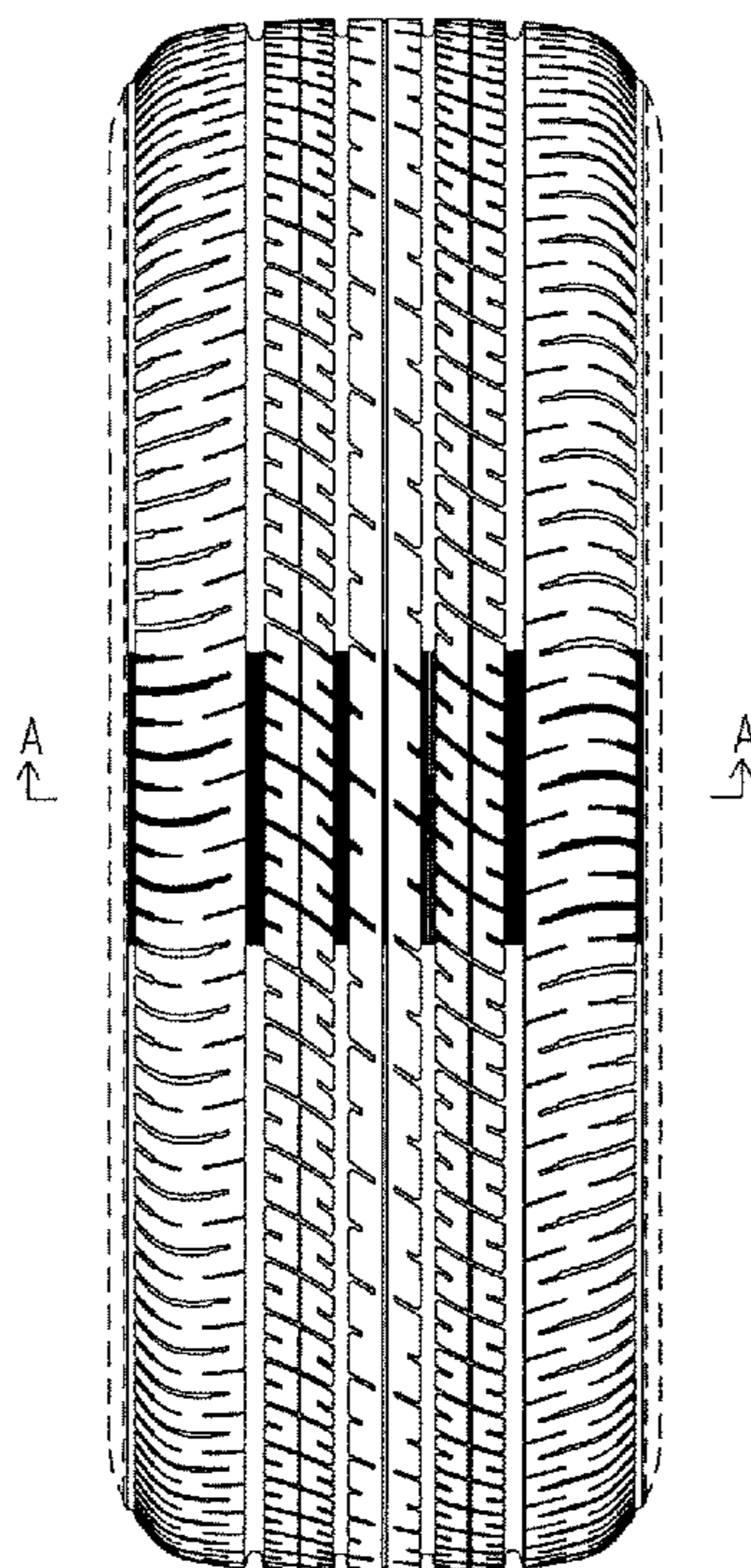

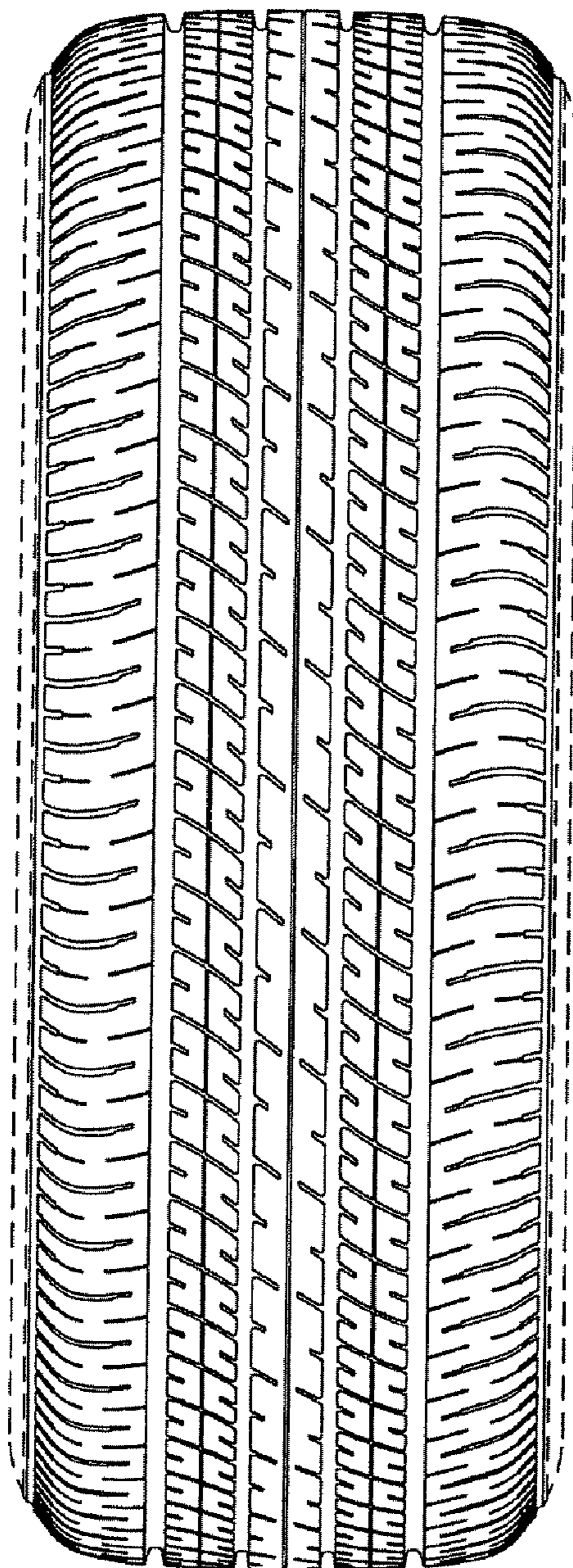

FIG. 1

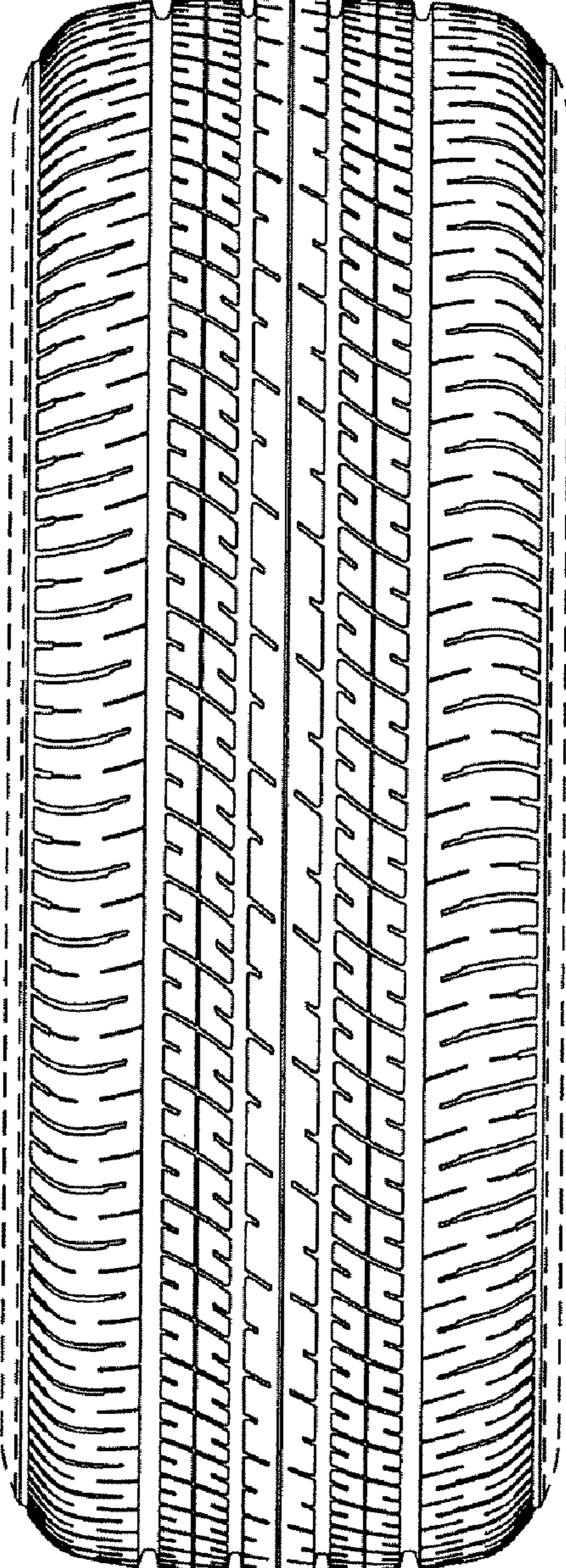

FIG.2

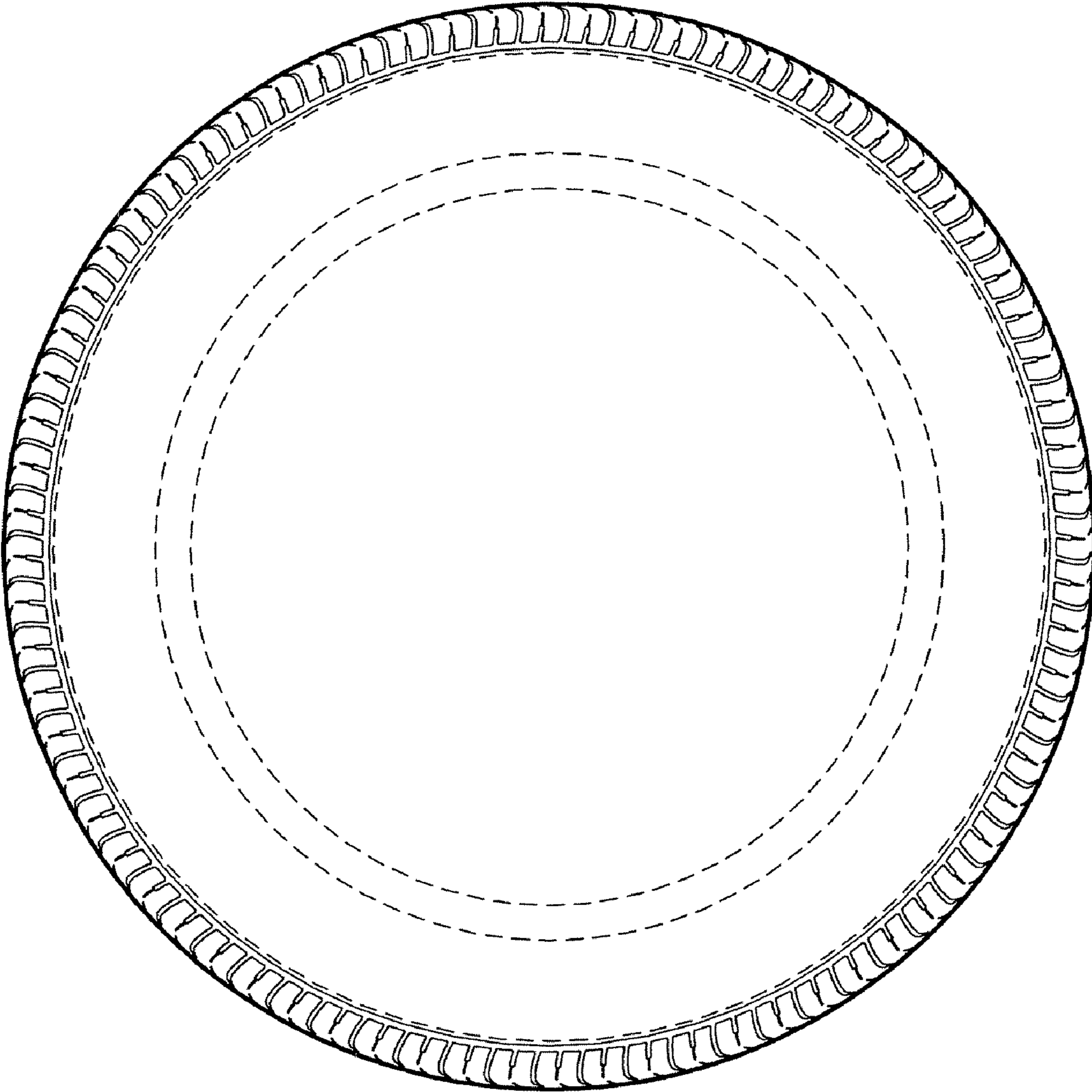

FIG.3

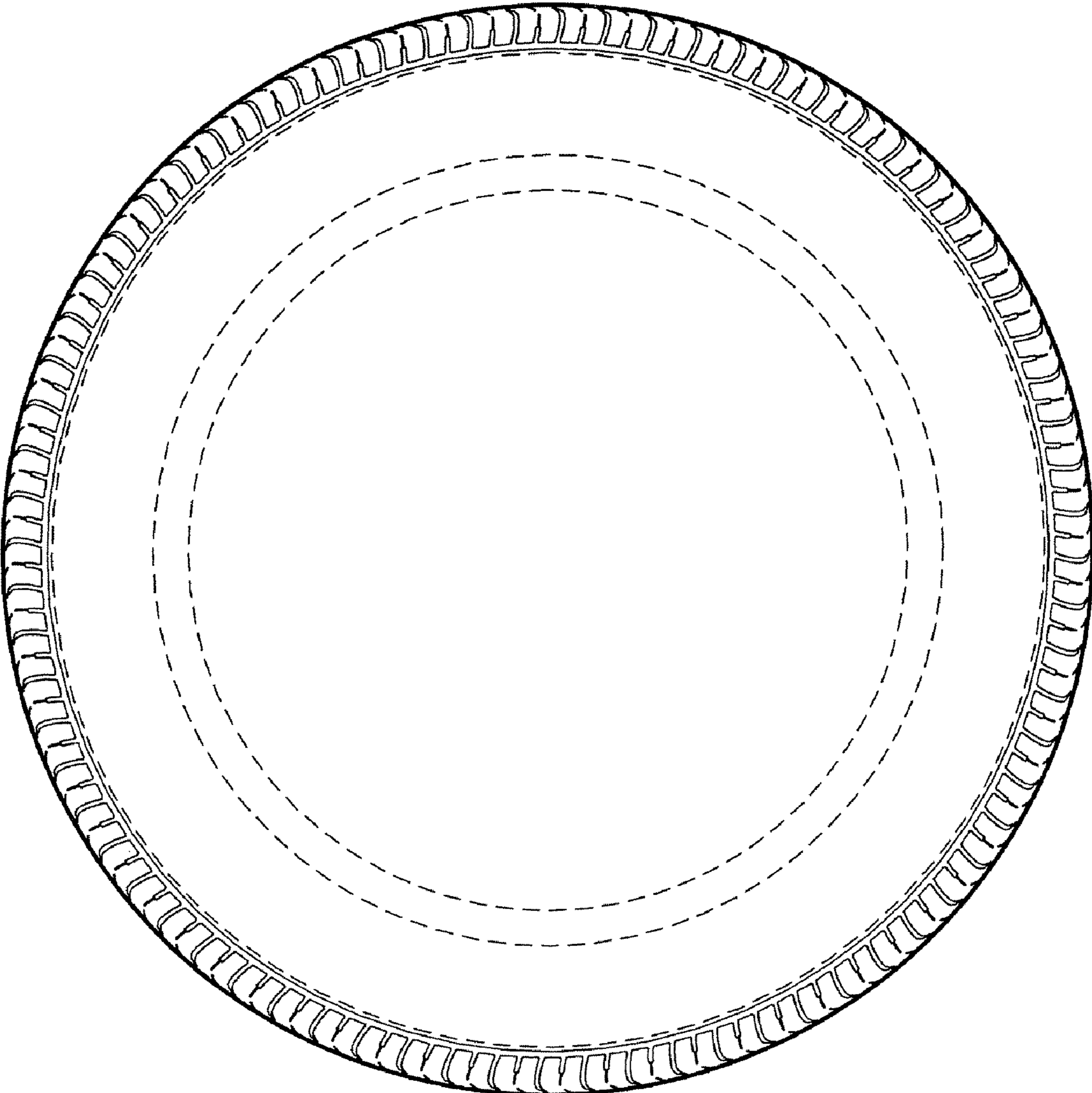

FIG.4

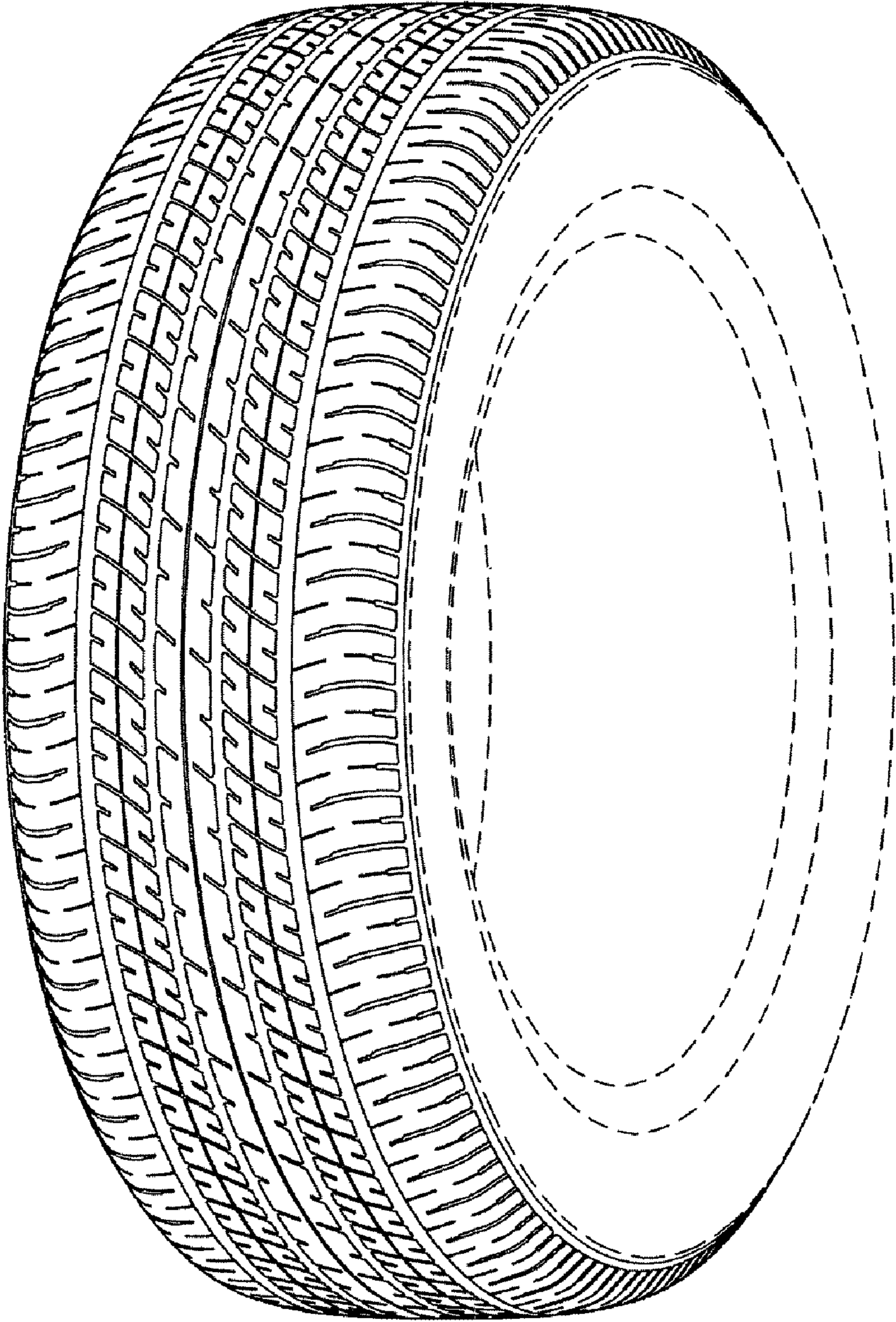

FIG. 5

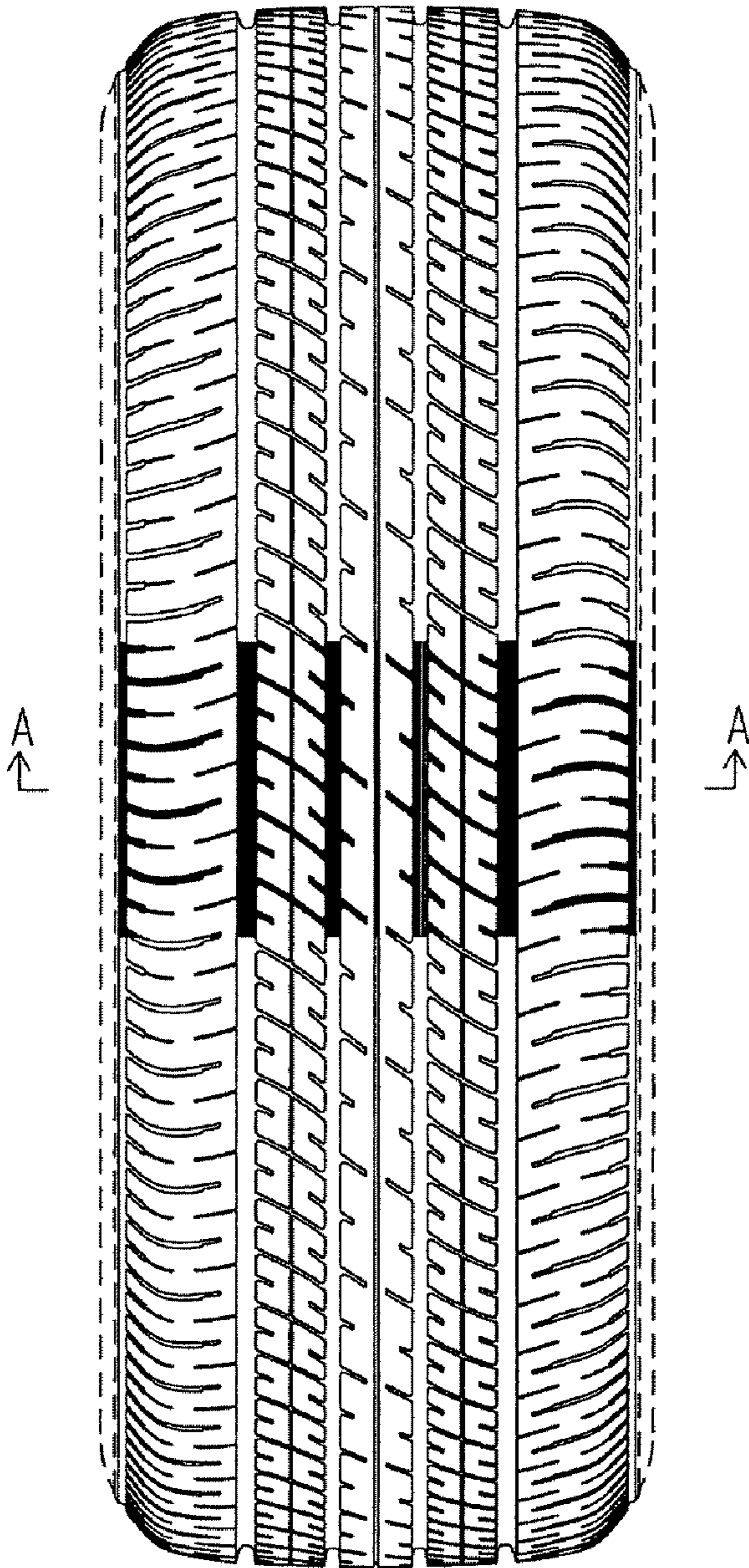

FIG.6

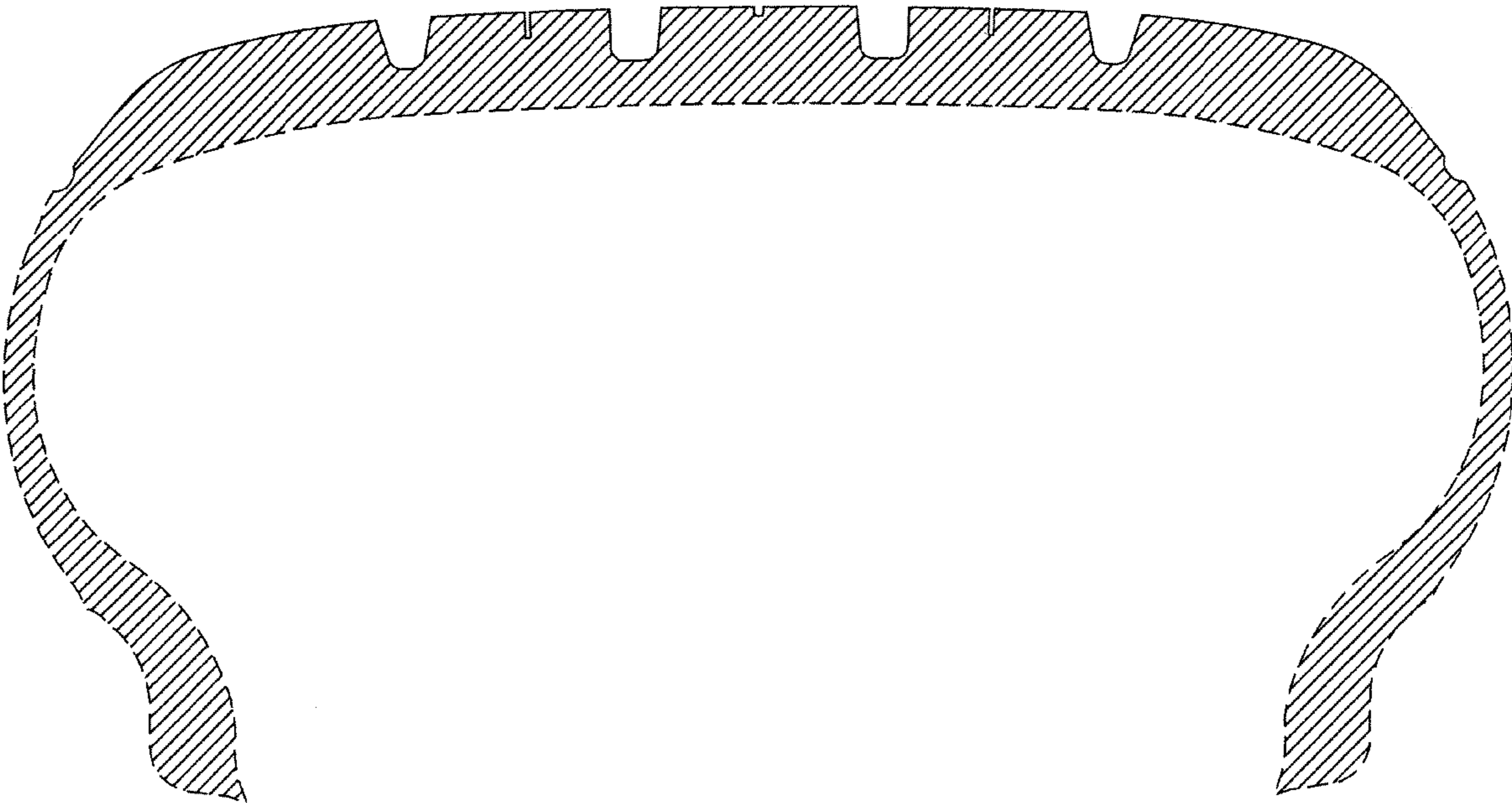

FIG.7