



US00D601948S

(12) **United States Design Patent**  
**Bonko et al.**

(10) **Patent No.:** **US D601,948 S**  
(45) **Date of Patent:** **\*\* Oct. 13, 2009**

- (54) **CENTER TREAD FOR A TIRE**
- (75) Inventors: **Mark Leonard Bonko**, Uniontown, OH (US); **Joshua Randall Elsass**, Wadsworth, OH (US); **John David Renner**, Uniontown, OH (US); **Max Harold Dixon**, Kent, OH (US)
- (73) Assignee: **The Goodyear Tire & Rubber Company**, Akron, OH (US)

D505,385 S *	5/2005	Green et al. ....	D12/579
D514,502 S	2/2006	Oliver .....	D12/579
D517,469 S	3/2006	Boore et al. ....	D12/579
D530,265 S *	10/2006	Hutz et al. ....	D12/579
D544,829 S	6/2007	Umstot .....	D12/579
D544,830 S	6/2007	Umstot et al. ....	D12/579
D549,161 S *	8/2007	Morrison et al. ....	D12/579
D556,672 S	12/2007	Umstot et al. ....	D12/579
D563,862 S *	3/2008	Morrison et al. ....	D12/579
D578,957 S *	10/2008	Bonko et al. ....	D12/579

\* cited by examiner

(\*\*) Term: **14 Years**

*Primary Examiner*—Stacia Cadmus

(21) Appl. No.: **29/324,357**

(74) *Attorney, Agent, or Firm*—Richard B. O’Planick

(22) Filed: **Sep. 11, 2008**

(57) **CLAIM**

- (51) **LOC (9) Cl.** ..... **12-15**
- (52) **U.S. Cl.** ..... **D12/579**
- (58) **Field of Classification Search** ..... D12/512,  
D12/535–536, 544, 564–565, 571, 579, 585–587,  
D12/600–603, 900–901; 152/209.1, 209.8–209.18,  
152/209.25–209.28

The ornamental design for a center tread for a tire, as shown and described.

See application file for complete search history.

**DESCRIPTION**

(56) **References Cited**

**U.S. PATENT DOCUMENTS**

D300,311 S *	3/1989	Premont .....	D12/579
D335,847 S *	5/1993	Kuwahara .....	D12/579
D412,472 S	8/1999	Brown et al. ....	D12/146
D413,287 S	8/1999	Brown et al. ....	D12/147
D413,288 S	8/1999	Brown et al. ....	D12/147
D414,727 S	10/1999	Brown et al. ....	D12/146
D428,838 S	8/2000	Maxwell .....	D12/149
D429,479 S	8/2000	Fierro et al. ....	D12/147
D444,742 S	7/2001	Dunlap .....	D12/147
D449,802 S *	10/2001	Allison et al. ....	D12/579
D450,267 S	11/2001	Dixon et al. ....	D12/147
D483,718 S *	12/2003	Hutz et al. ....	D12/579
D496,328 S	9/2004	Shondel et al. ....	D12/579

FIG. 1 is a perspective view of a center tread for a tire showing our new design, it being understood that the pattern repeats uniformly throughout the circumference of the tread;

FIG. 2 is a front elevational view thereof;

FIG. 3 is a right side elevational view thereof; the opposite side elevational view being identical thereto; and,

FIG. 4 is an enlarged fragmentary front elevational view thereof.

In the drawings the broken lines defining the sidewall, inner bead and the peripheral boundary between the tire tread and the sidewall in FIGS. 1 through 4 are for illustrative purposes only and form no part of the claimed design.

In the drawings, the broken lines defining the sidewall, inner bead and the peripheral boundary between the claimed tire tread and the unclaimed sidewall depict environmental subject matter that forms no part of the claimed design.

**1 Claim, 4 Drawing Sheets**

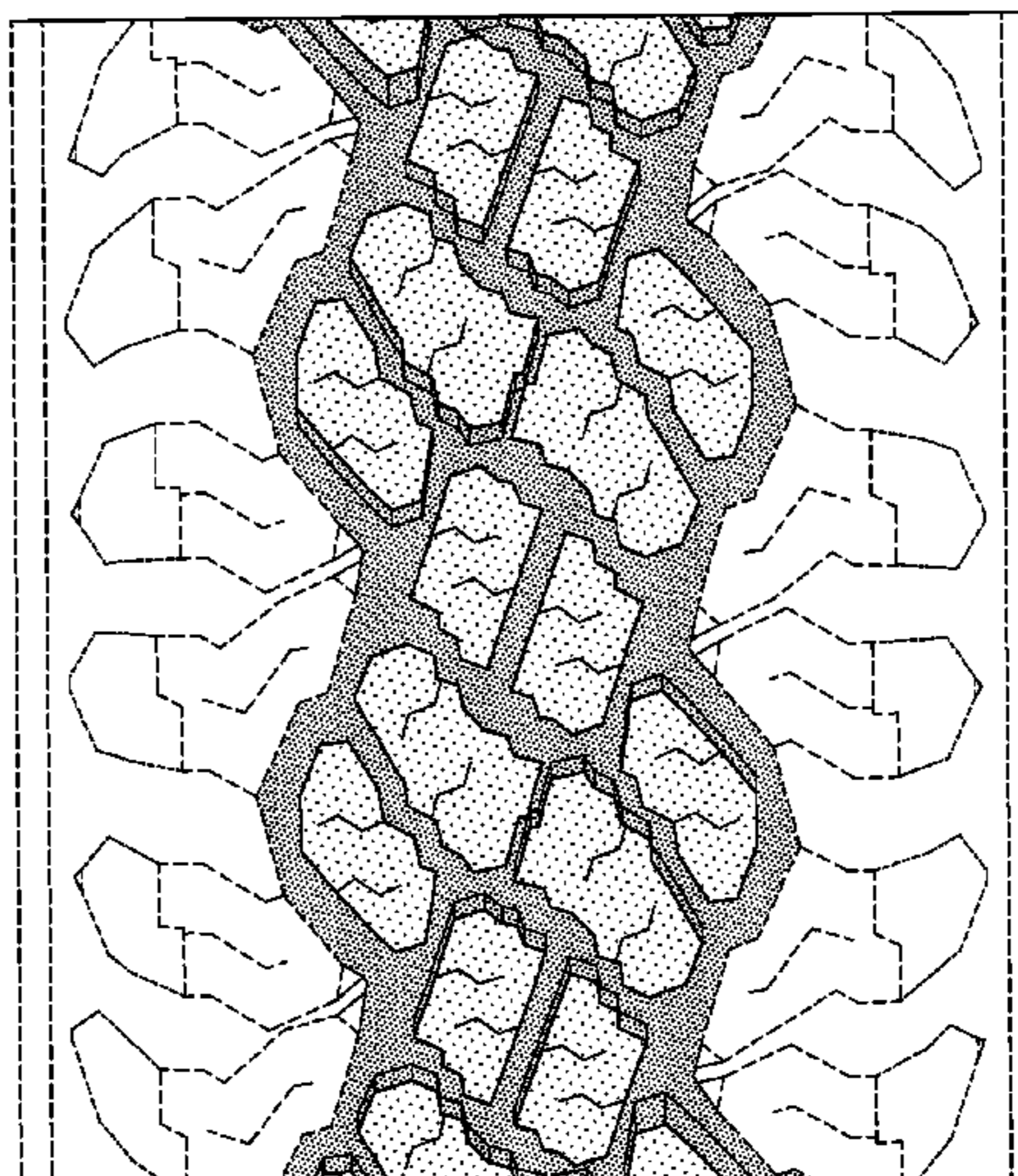
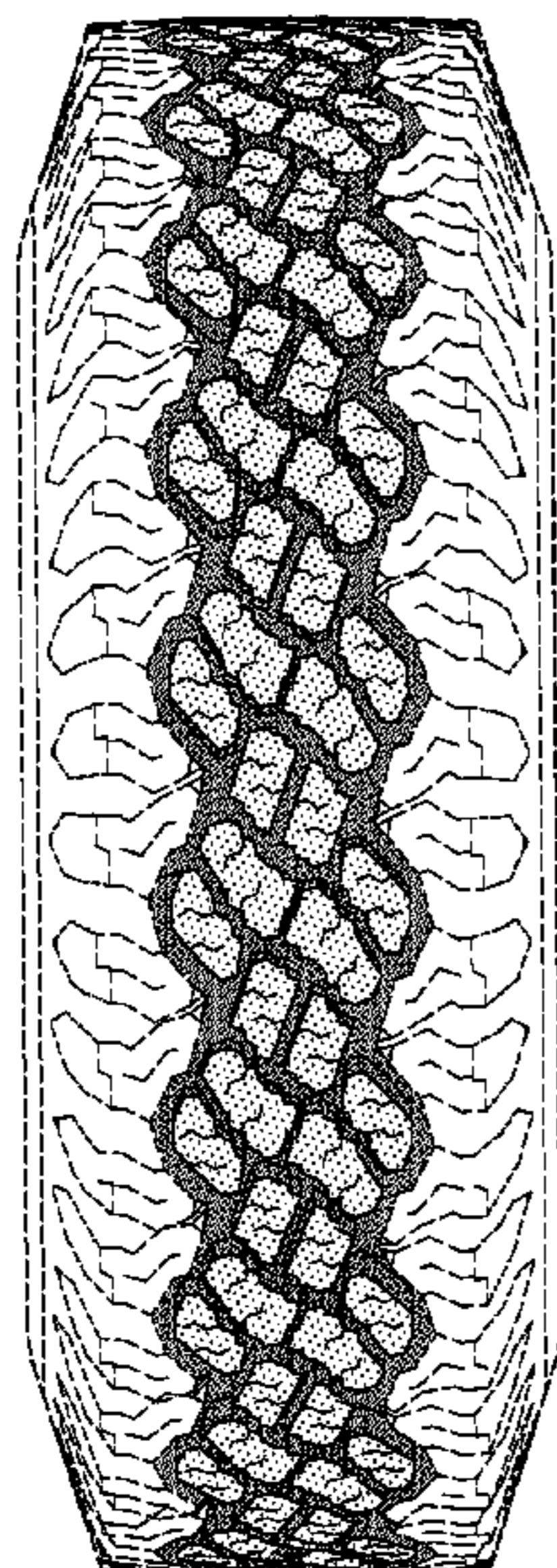

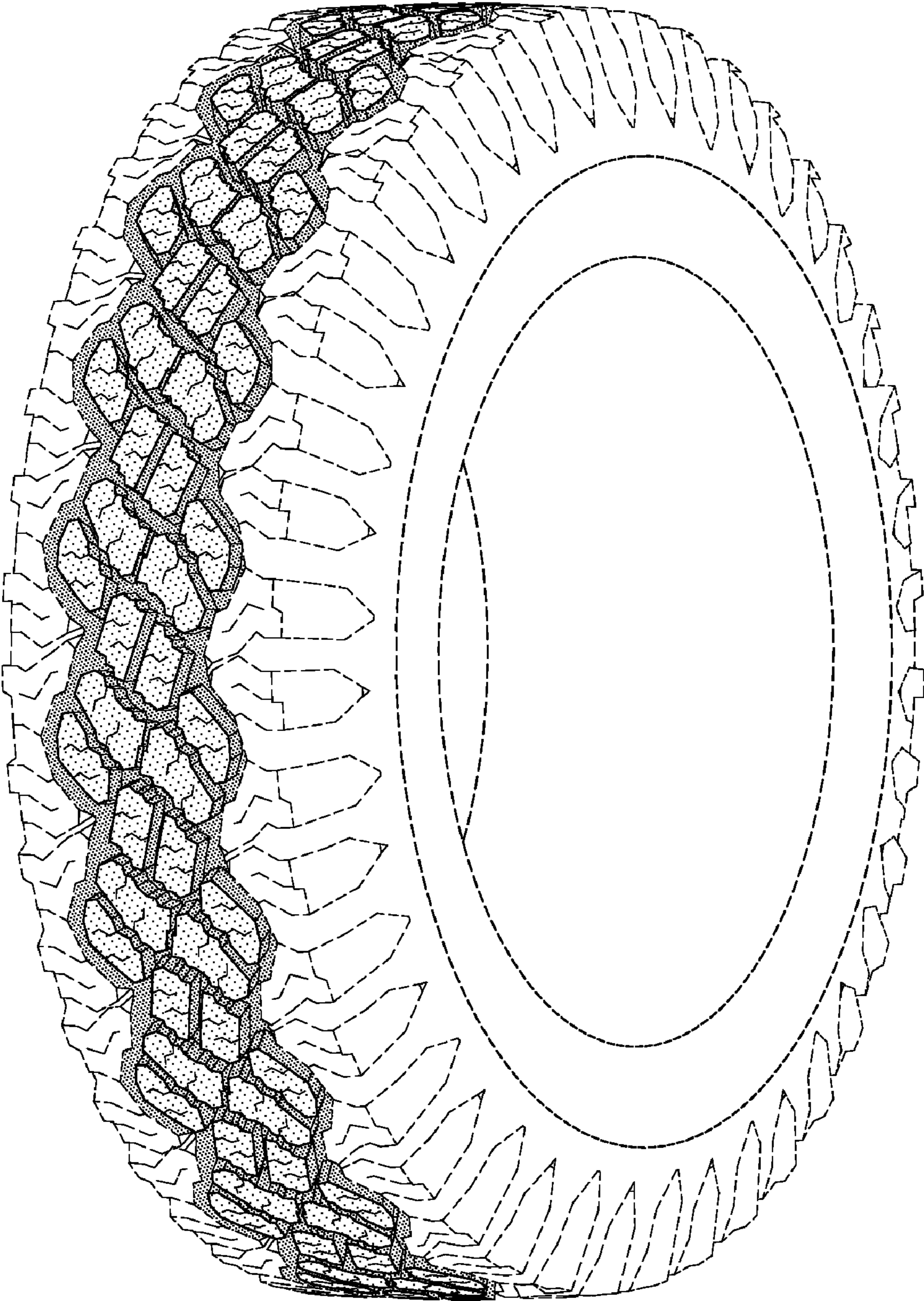

FIG-1

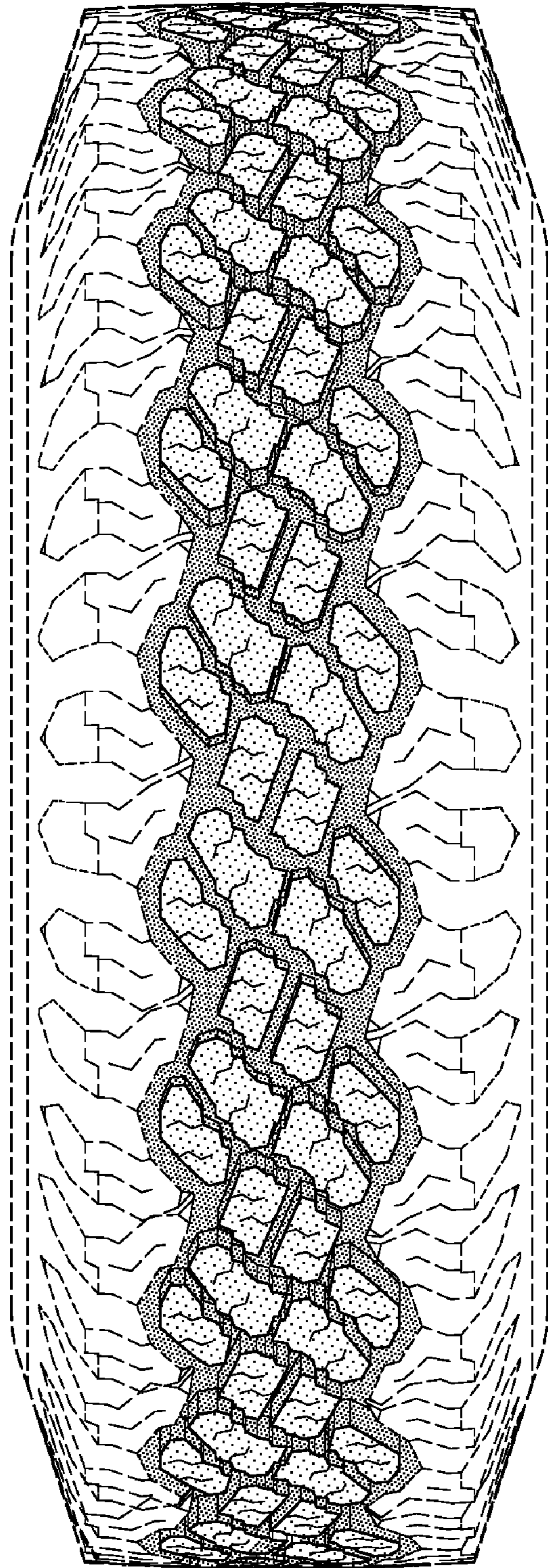

FIG-2

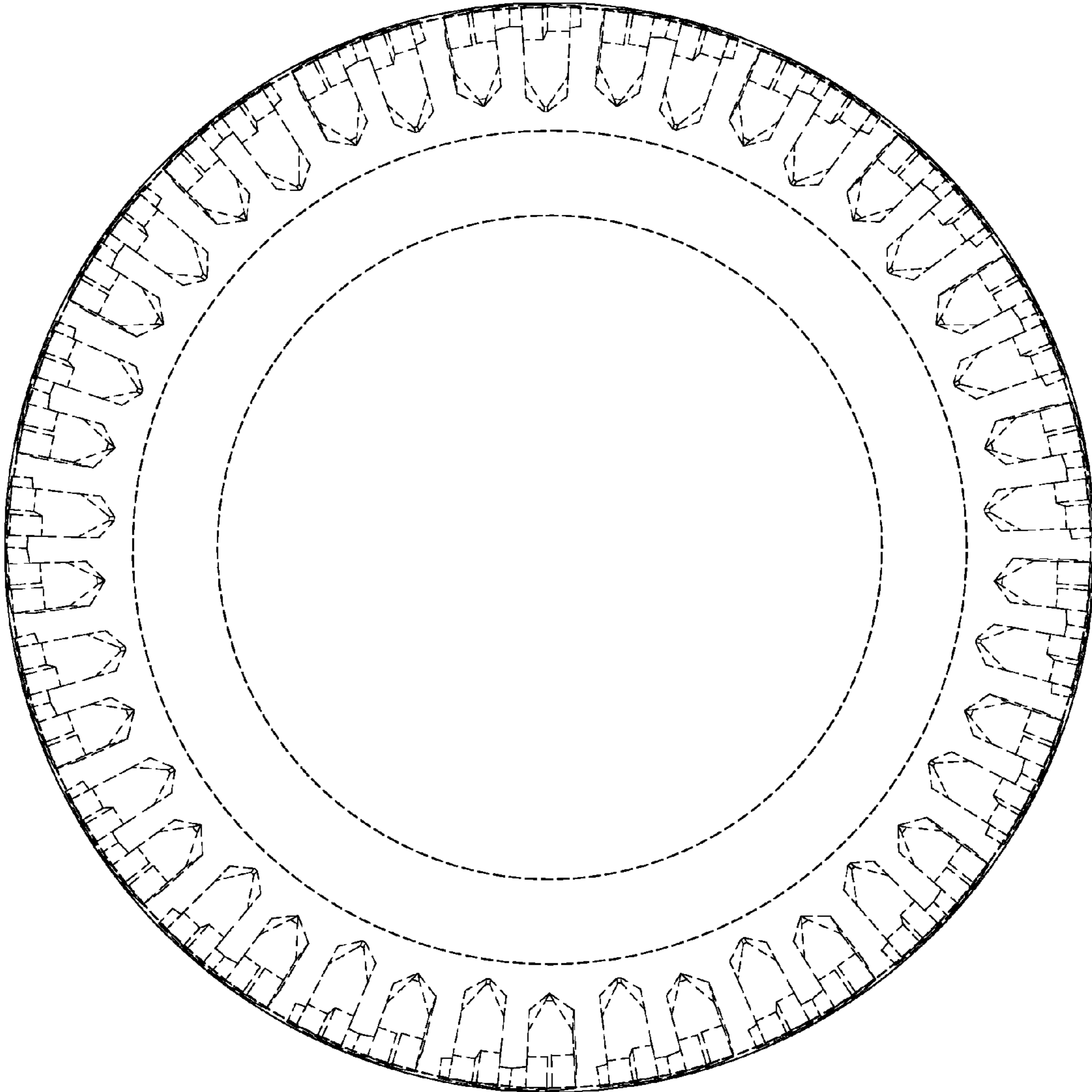

FIG-3

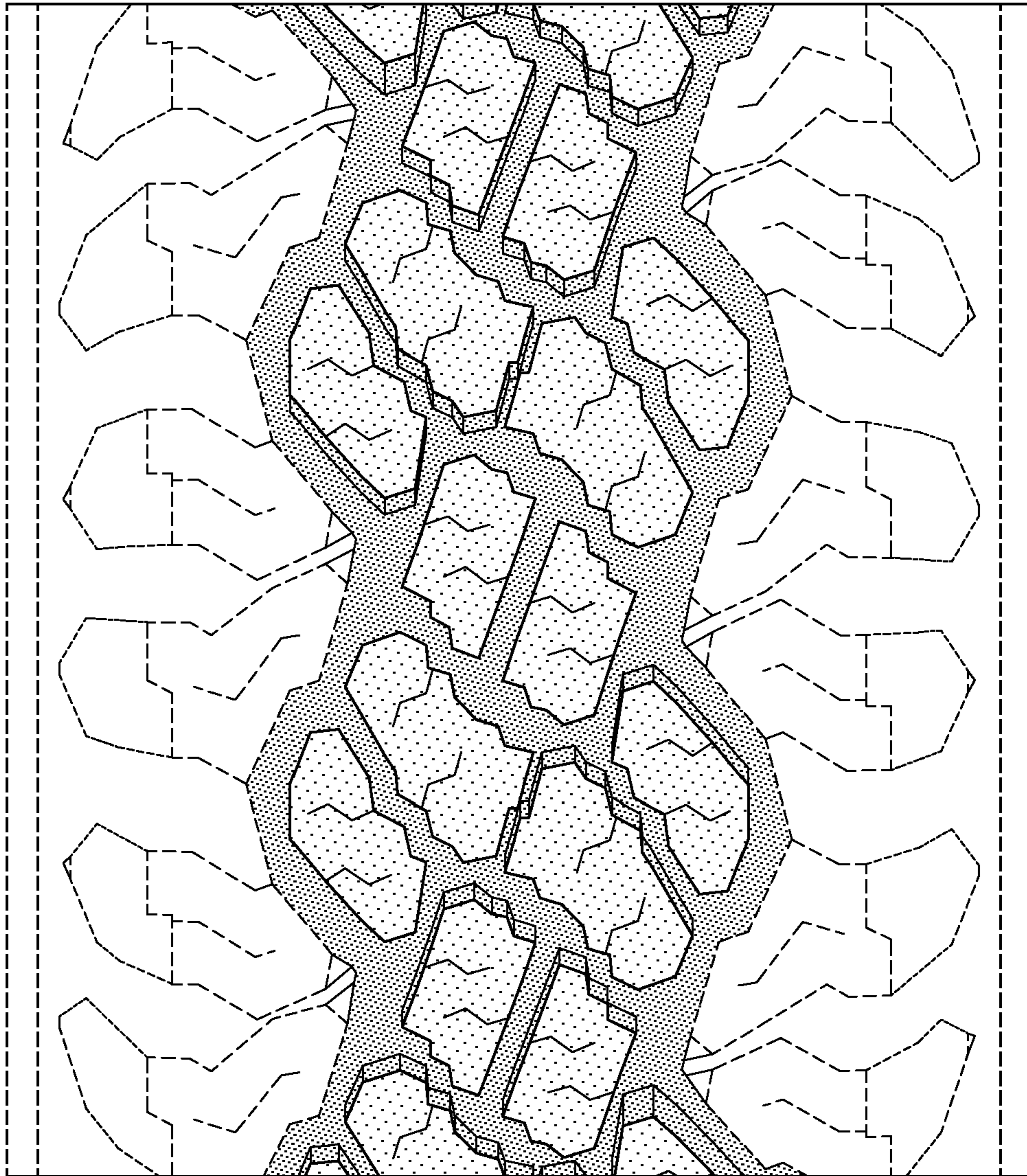

FIG-4