



US00D601947S

(12) **United States Design Patent**
Bonko et al.

(10) **Patent No.:** **US D601,947 S**
(45) **Date of Patent:** **** Oct. 13, 2009**

(54) **TIRE**

(75) Inventors: **Mark Leonard Bonko**, Uniontown, OH (US); **Joshua Randall Elsass**, Wadsworth, OH (US); **John David Renner**, Uniontown, OH (US); **Max Harold Dixon**, Kent, OH (US)

(73) Assignee: **The Goodyear Tire & Rubber Company**, Akron, OH (US)

(**) Term: **14 Years**

(21) Appl. No.: **29/303,139**

(22) Filed: **Feb. 1, 2008**

(51) **LOC (9) Cl.** **12-15**

(52) **U.S. Cl.** **D12/579**

(58) **Field of Classification Search** D12/512,
D12/535-536, 544, 564-565, 571, 579, 585-587,
D12/600-603, 900-901; 152/209.1, 209.8-209.18,
152/209.25-209.28

See application file for complete search history.

(56) **References Cited**

U.S. PATENT DOCUMENTS

D300,311 S *	3/1989	Premont	D12/579
D335,847 S *	5/1993	Kuwahara	D12/579
D412,472 S	8/1999	Brown et al.	D12/146
D413,287 S	8/1999	Brown et al.	D12/147
D413,288 S	8/1999	Brown et al.	D12/147
D414,727 S	10/1999	Brown et al.	D12/146
D428,838 S	8/2000	Maxwell	D12/149
D429,479 S	8/2000	Fierro et al.	D12/147
D444,742 S	7/2001	Dunlap	D12/147
D449,802 S *	10/2001	Allison et al.	D12/579

D450,267 S	11/2001	Dixon et al.	D12/147
D483,718 S *	12/2003	Hutz et al.	D12/579
D496,328 S	9/2004	Shondel et al.	D12/579
D505,385 S *	5/2005	Green et al.	D12/579
D514,502 S	2/2006	Oliver	D12/579
D517,469 S	3/2006	Boore et al.	D12/579
D530,265 S *	10/2006	Hutz et al.	D12/579
D544,829 S	6/2007	Umstot	D12/579
D544,830 S	6/2007	Umstot et al.	D12/579
D549,161 S *	8/2007	Morrison et al.	D12/579
D556,672 S	12/2007	Umstot et al.	D12/579
D563,862 S *	3/2008	Morrison et al.	D12/579
D578,957 S *	10/2008	Bonko et al.	D12/579

* cited by examiner

Primary Examiner—Stacia Cadmus

(74) *Attorney, Agent, or Firm*—Richard B. O’Planick

(57) **CLAIM**

The ornamental design for a tire, as shown and described.

DESCRIPTION

FIG. 1 is a perspective view of a tire showing our new design, it being understood that the pattern repeats uniformly throughout the circumference of the tread;

FIG. 2 is a front elevational view thereof;

FIG. 3 is a right side elevational view thereof; the opposite side elevational view being identical thereto; and,

FIG. 4 is an enlarged fragmentary front elevational view thereof.

In the drawings, the broken lines defining the sidewall, inner bead and the peripheral boundary between the claimed tire tread and the unclaimed sidewall depict environmental subject matter that forms no part of the claimed design.

1 Claim, 4 Drawing Sheets

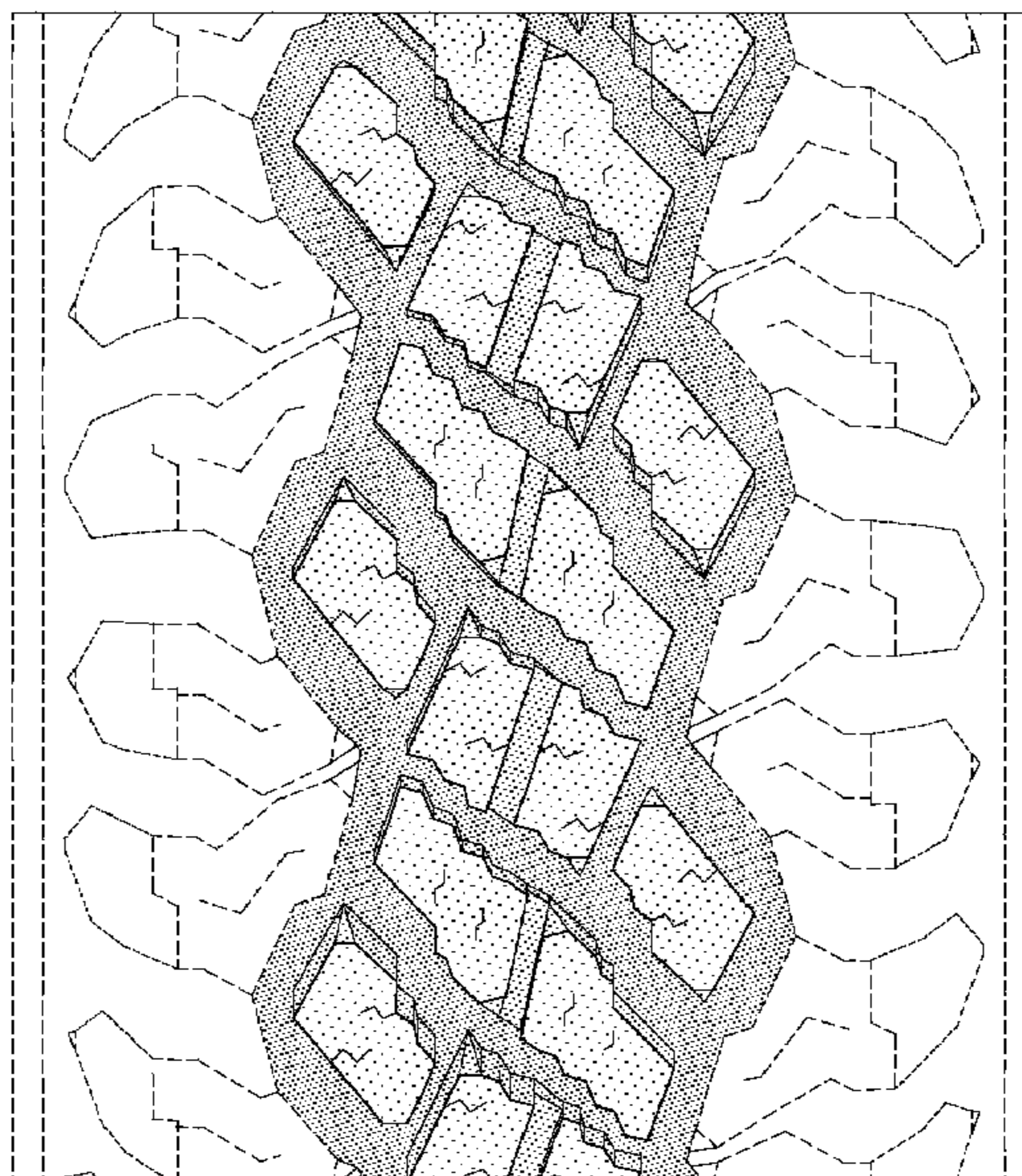
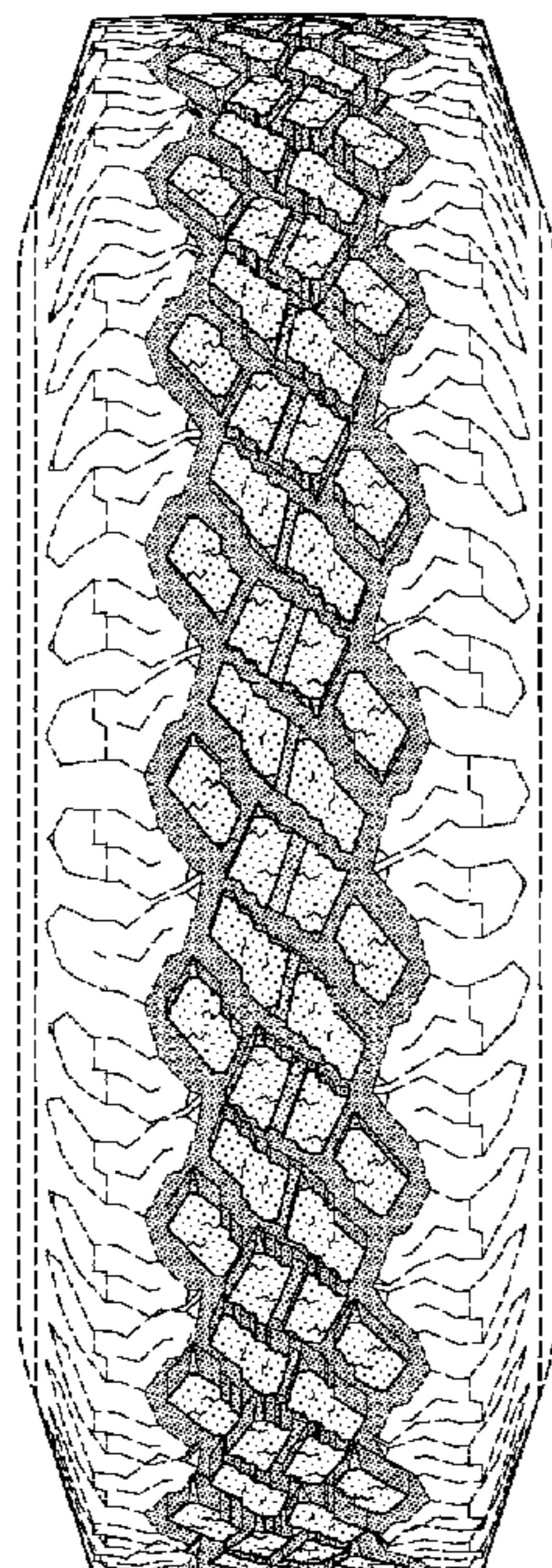

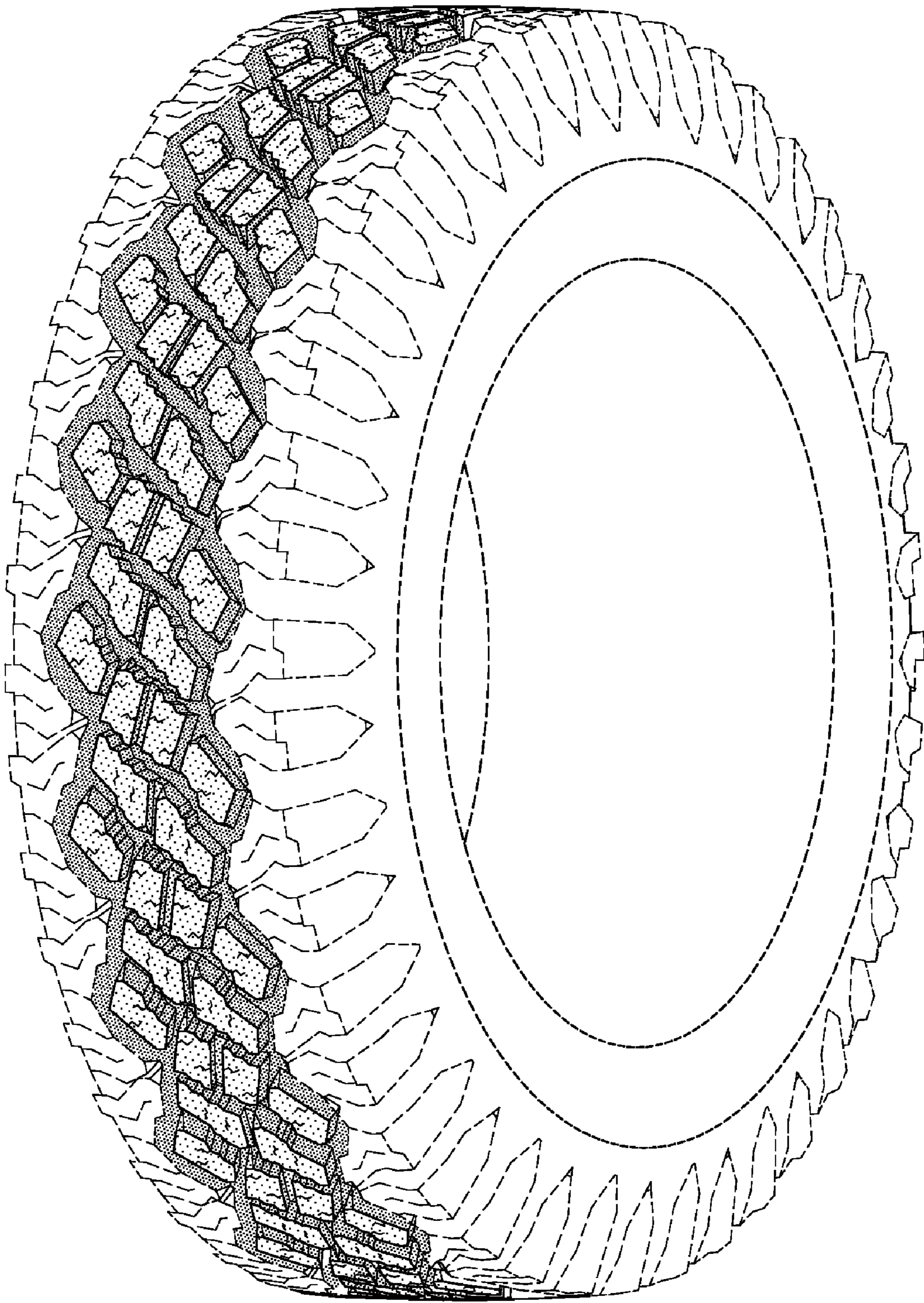

FIG-1

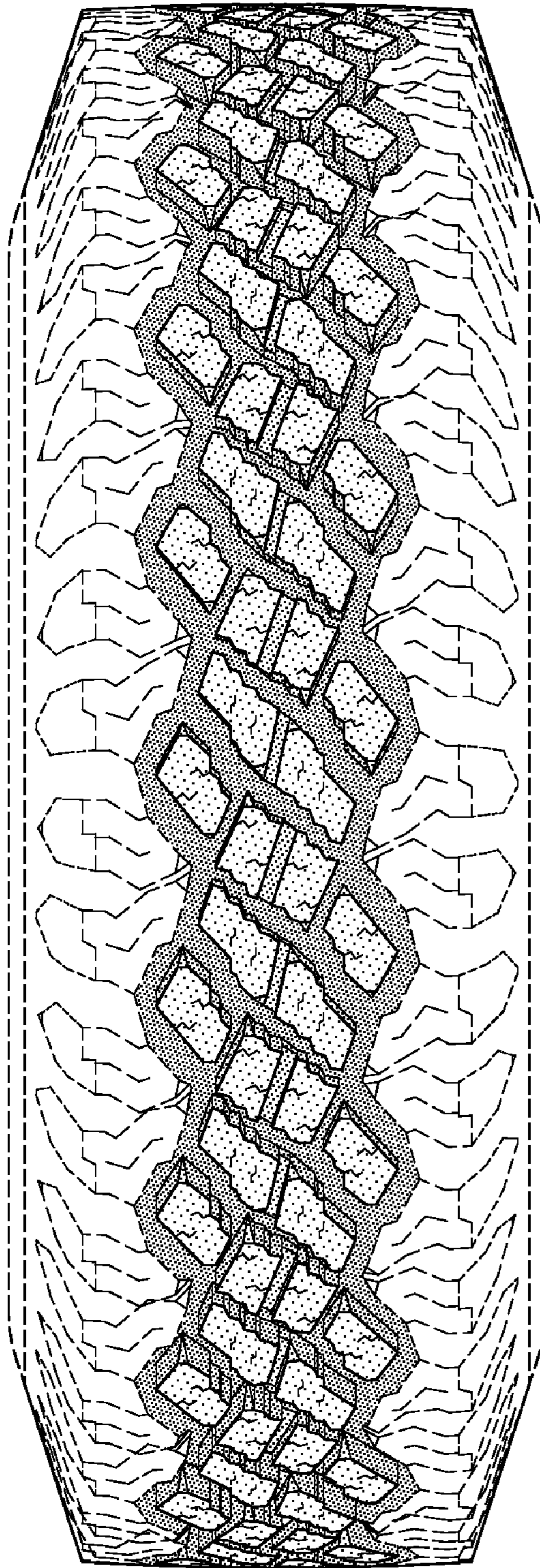

FIG-2

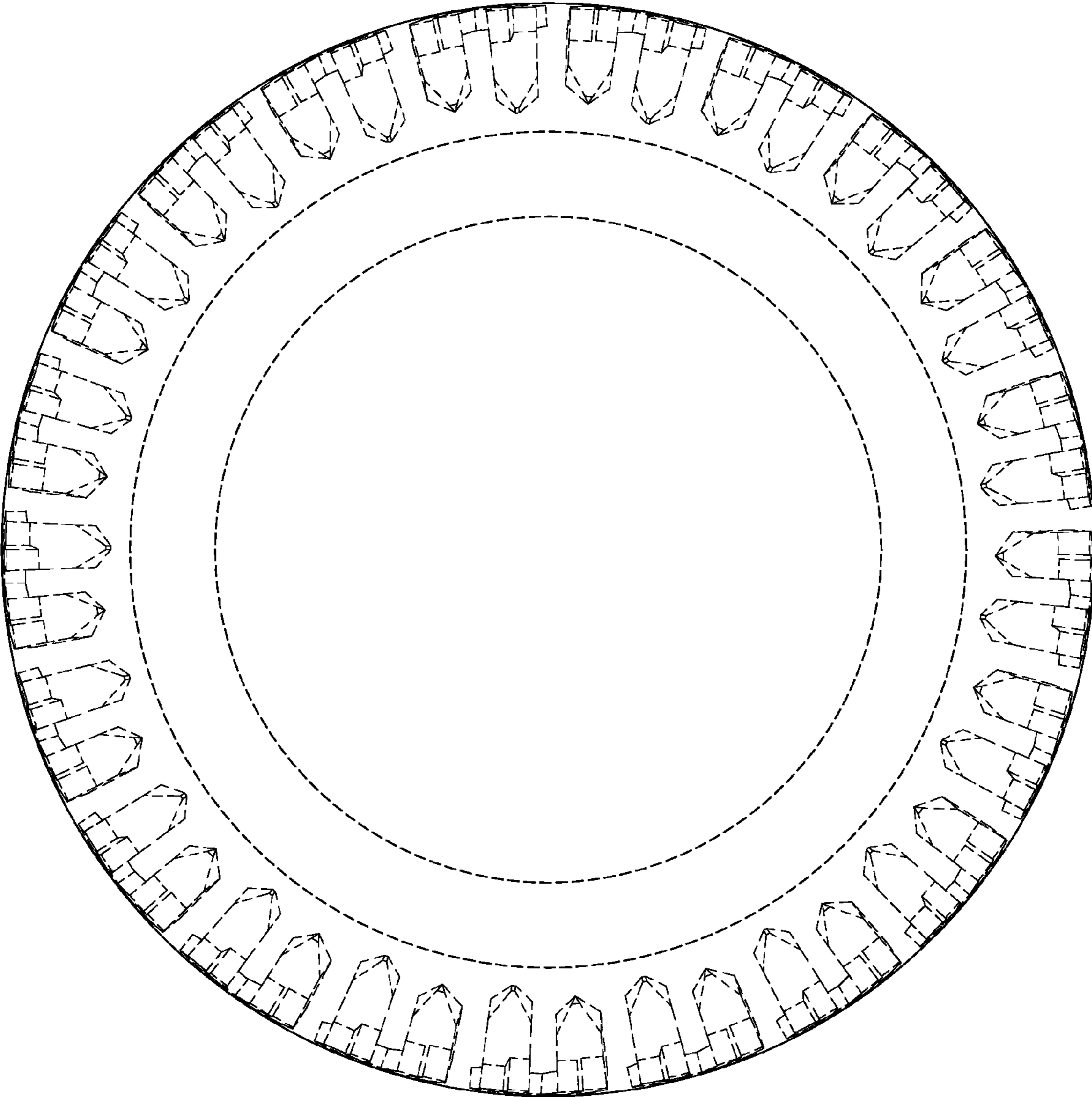

FIG-3

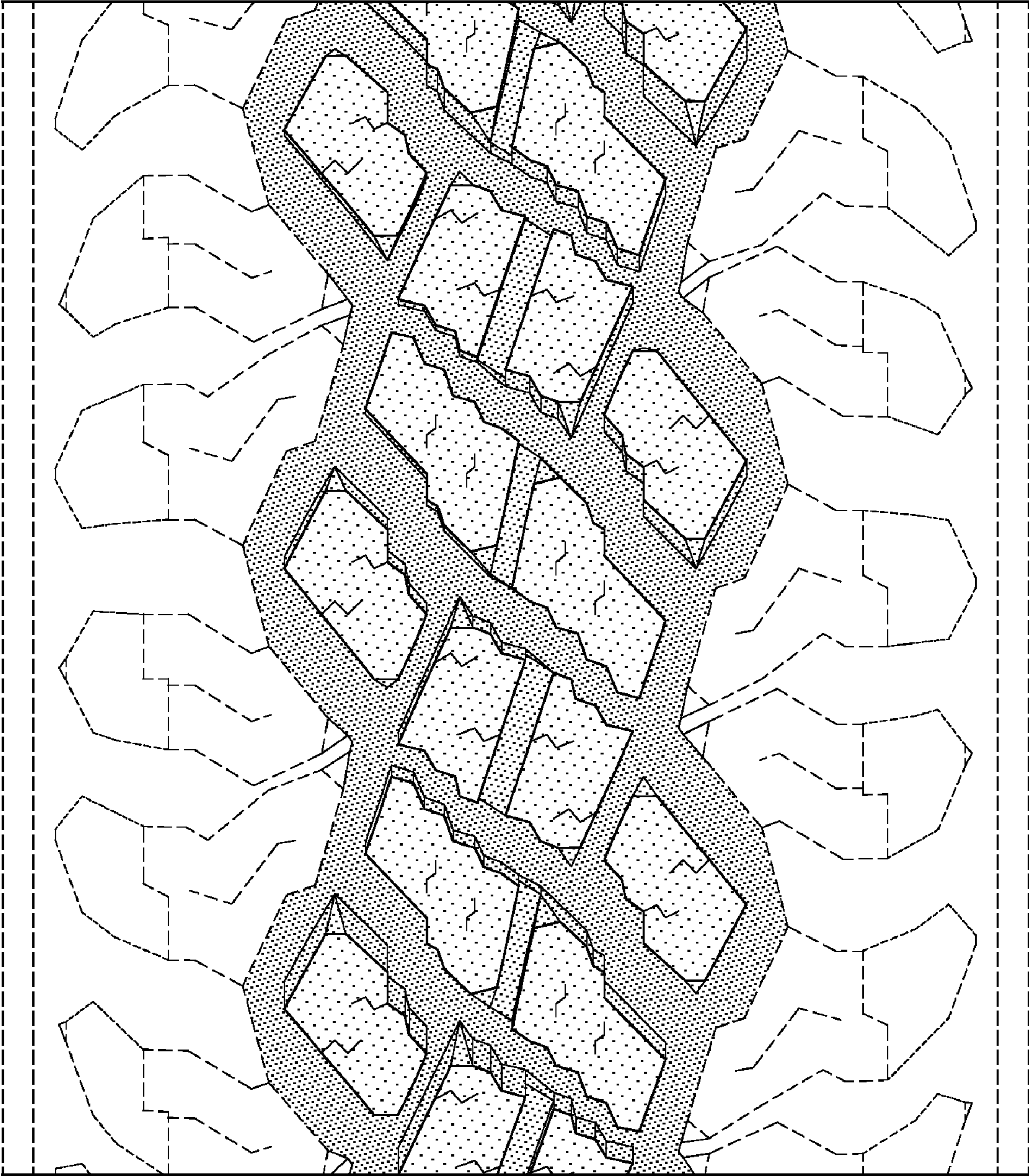

FIG-4