



US00D601945S

(12) **United States Design Patent**  
**Kim et al.**

(10) **Patent No.:** **US D601,945 S**

(45) **Date of Patent:** **\*\* Oct. 13, 2009**

(54) **TIRE FOR AUTOMOBILE**

(75) Inventors: **Tae Nyeon Kim**, Busan (KR); **Seung Il Choi**, Gyeongsangnam-do (KR)

(73) Assignee: **Nexen Tire Corporation**, Gyeongsangnam-do (KR)

(\*\*) Term: **14 Years**

(21) Appl. No.: **29/328,186**

(22) Filed: **Nov. 20, 2008**

(51) **LOC (9) Cl.** ..... **12-15**

(52) **U.S. Cl.** ..... **D12/550; D12/551**

(58) **Field of Classification Search** ..... D12/533, D12/540, 546-567, 900-901; 152/209.1, 152/209.8-209.19, 209.25, 290.28, 455  
See application file for complete search history.

(56) **References Cited**

U.S. PATENT DOCUMENTS

D409,956 S *	5/1999	Gerresheim et al. ....	D12/550
D454,832 S *	3/2002	Heinen .....	D12/550
D458,581 S *	6/2002	Akiyama et al. ....	D12/550
D462,647 S *	9/2002	Heinen .....	D12/550
D471,148 S *	3/2003	Heinen .....	D12/550
D472,513 S *	4/2003	Akiyama et al. ....	D12/550
D492,642 S *	7/2004	Heinen et al. ....	D12/551
D502,443 S *	3/2005	Kuramochi et al. ....	D12/555

D510,903 S *	10/2005	Kuramochi et al. ....	D12/550
D516,997 S *	3/2006	Furusawa et al. ....	D12/550
D589,432 S *	3/2009	Lo .....	D12/549
D590,326 S *	4/2009	Lee et al. ....	D12/550
D593,484 S *	6/2009	Kim et al. ....	D12/550

\* cited by examiner

*Primary Examiner*—Stacia Cadmus

(74) *Attorney, Agent, or Firm*—Hoffmann & Baron, LLP

(57) **CLAIM**

The ornamental design for a tire for automobile, as shown and described.

**DESCRIPTION**

FIG. 1 is a perspective view of a tire for automobile showing the new design;

FIG. 2 is a front view of the automobile tire shown in FIG. 1, it being understood that the pattern repeats uniformly throughout the circumference of the tire;

FIG. 3 is a rear view of the automobile tire shown in FIG. 1;

FIG. 4 is a left side view of the automobile tire shown in FIG. 1;

FIG. 5 is a right side view of the automobile tire shown in FIG. 1; and,

FIG. 6 is an enlarged view showing a portion of the automobile tire shown in FIG. 2.

**1 Claim, 6 Drawing Sheets**

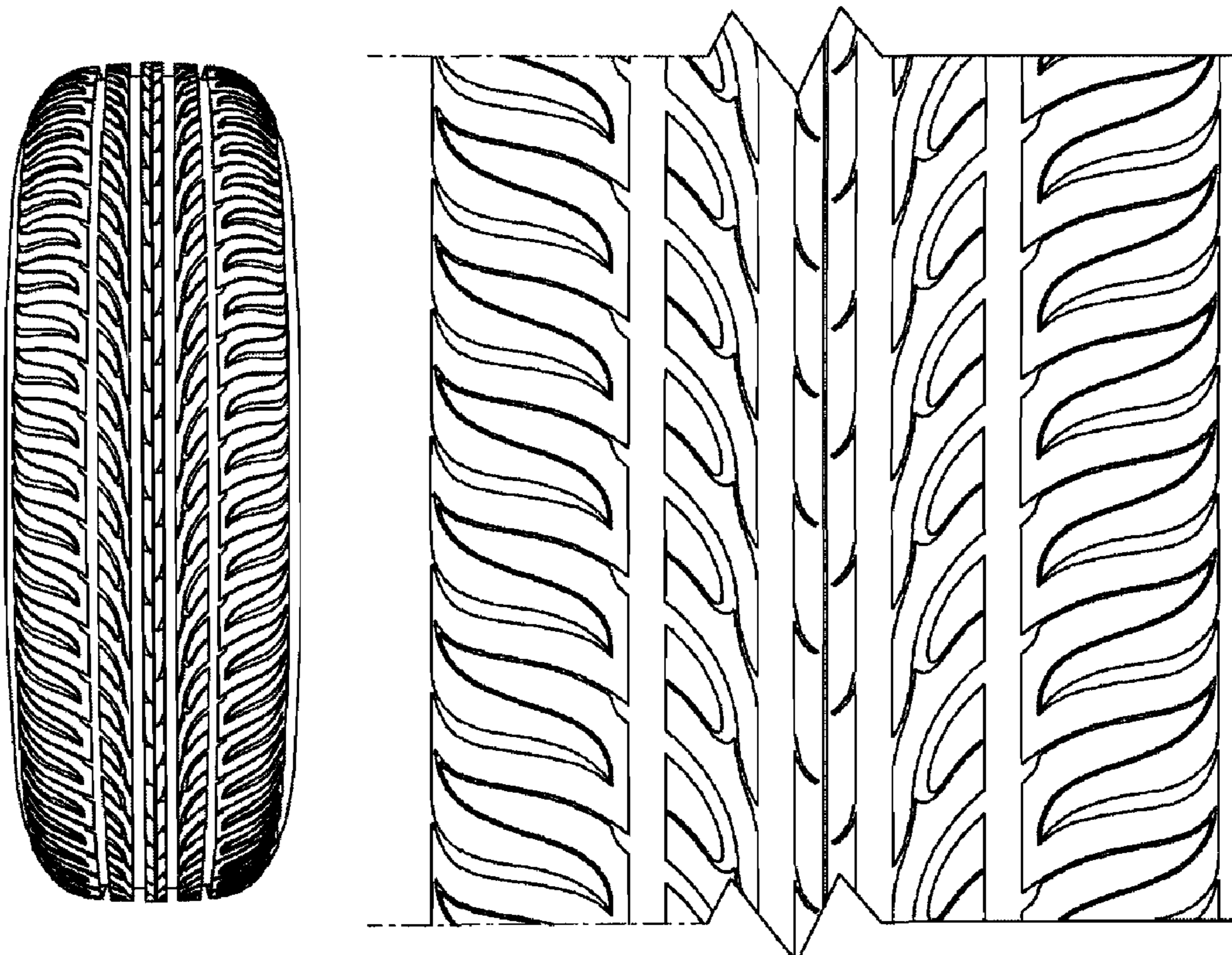

Fig. 1

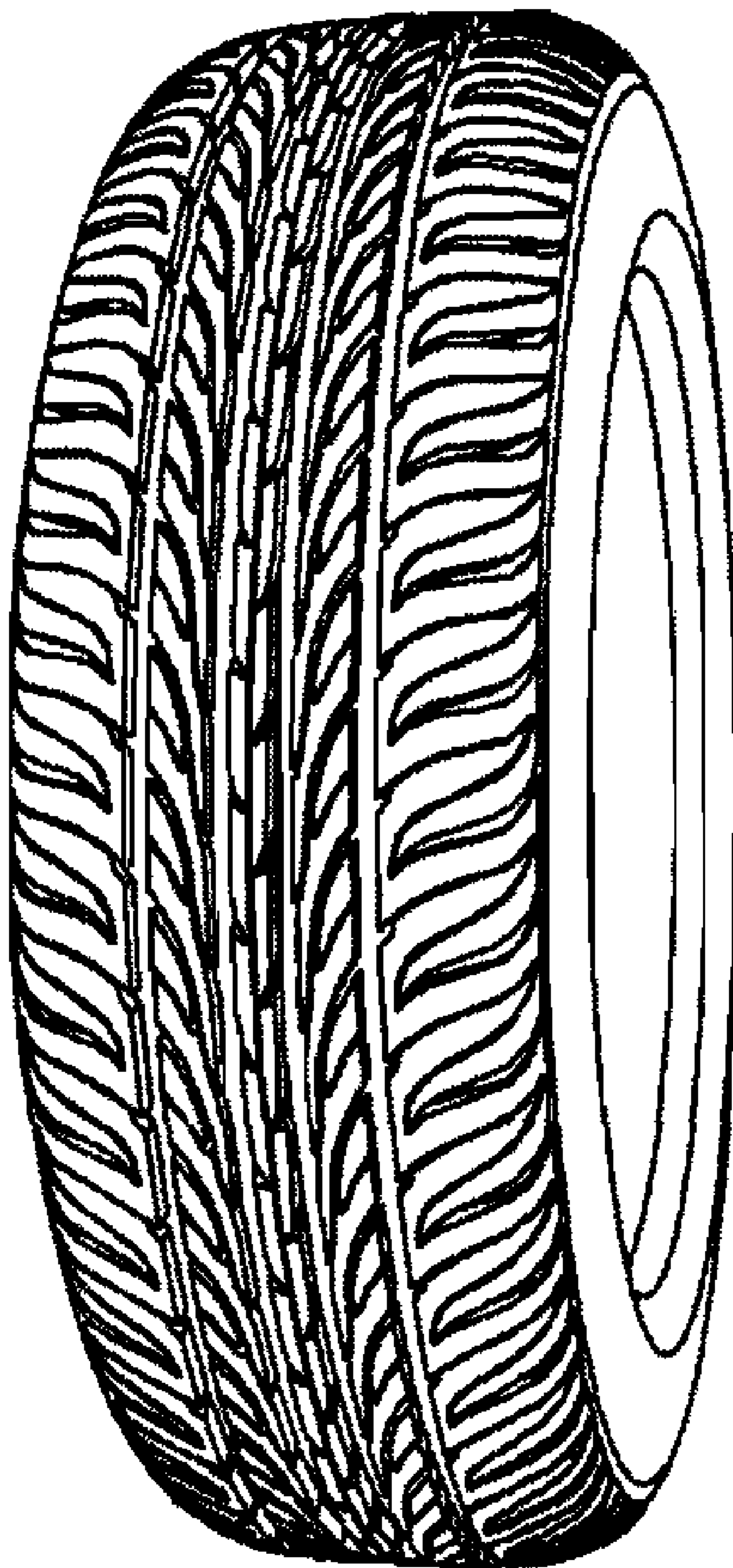

Fig. 2

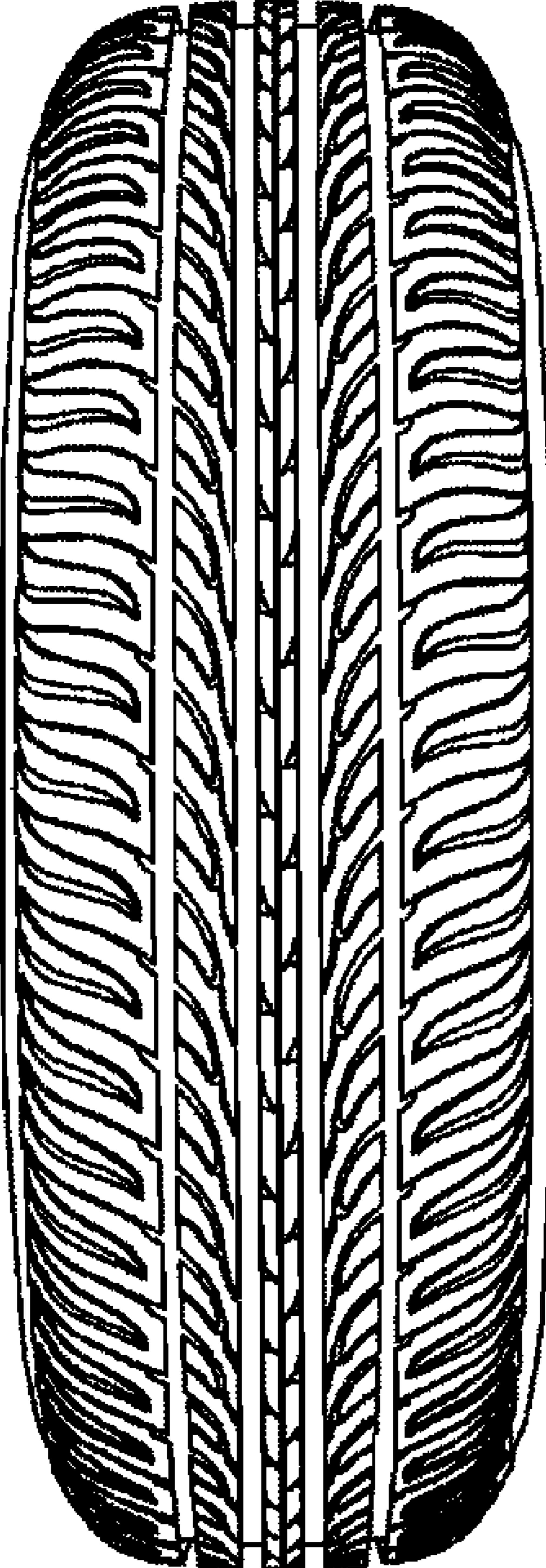



Fig. 3

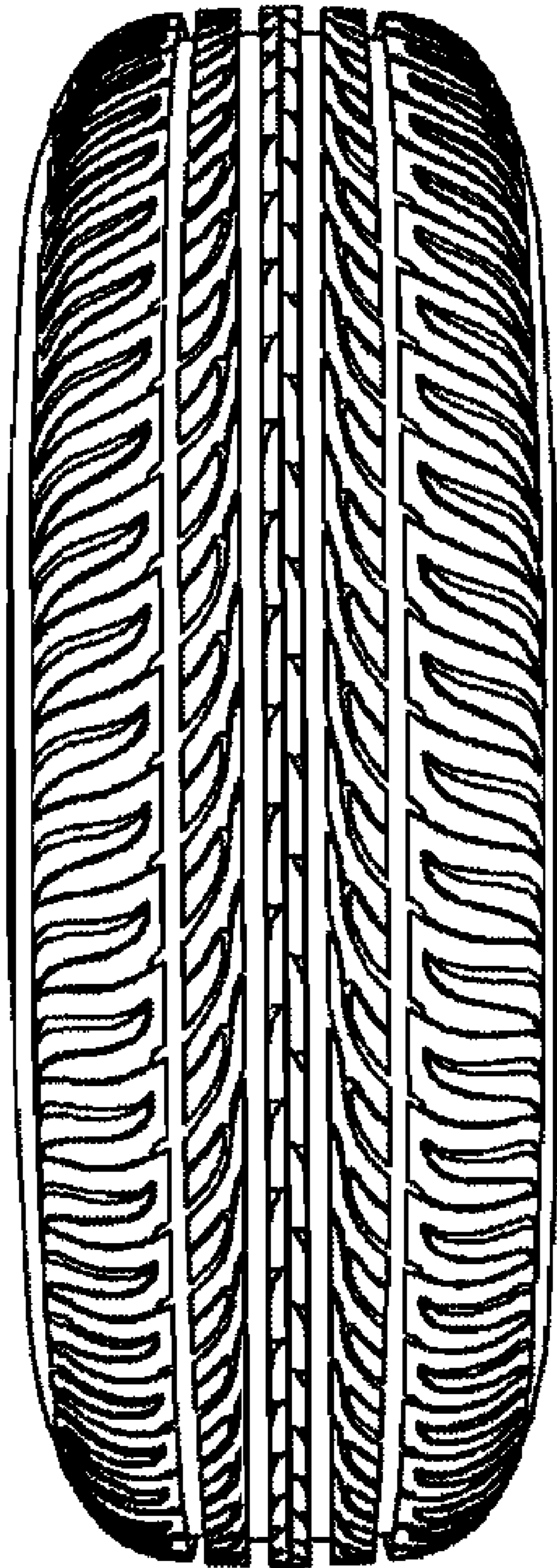

Fig. 4

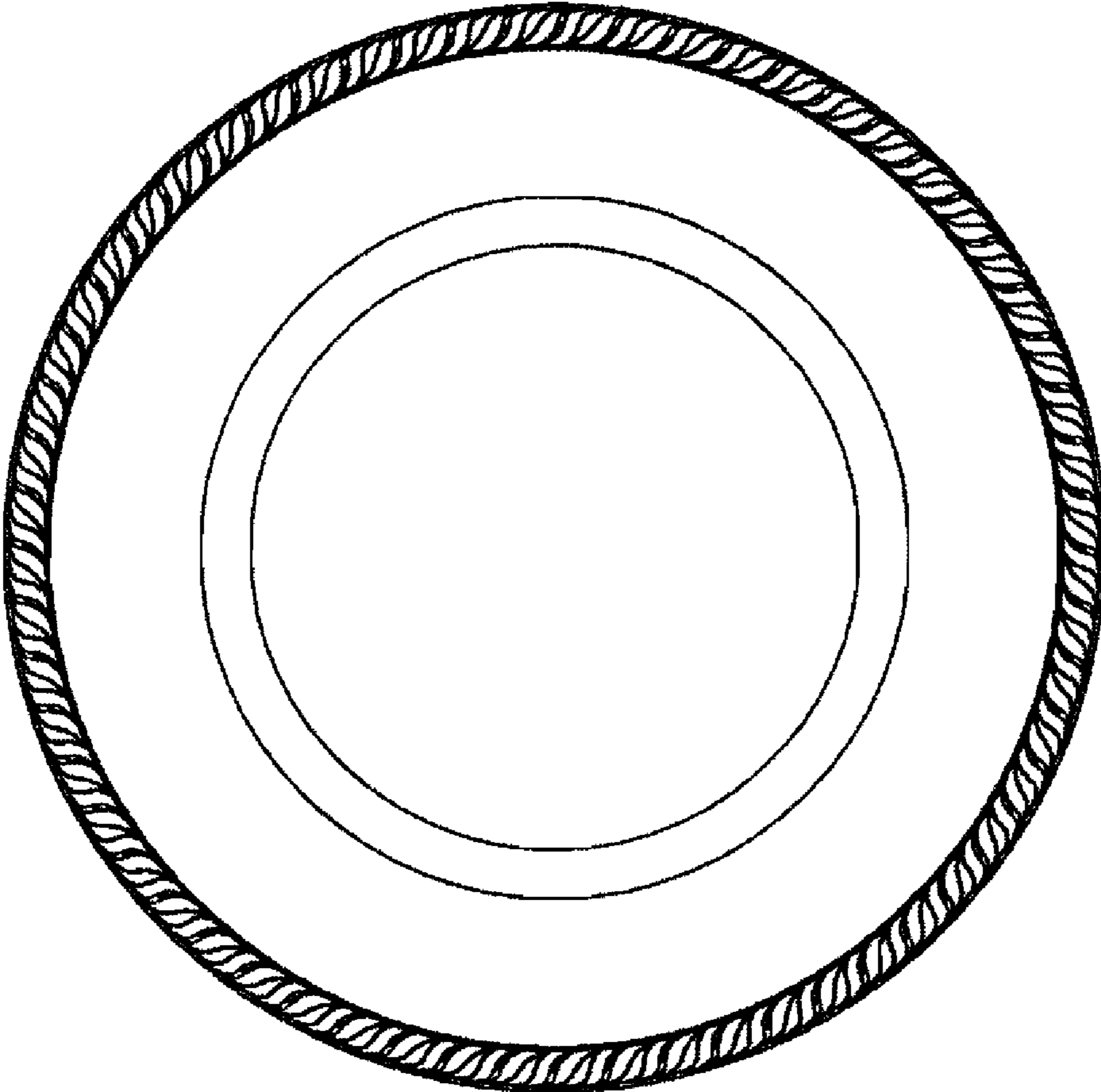

Fig. 5

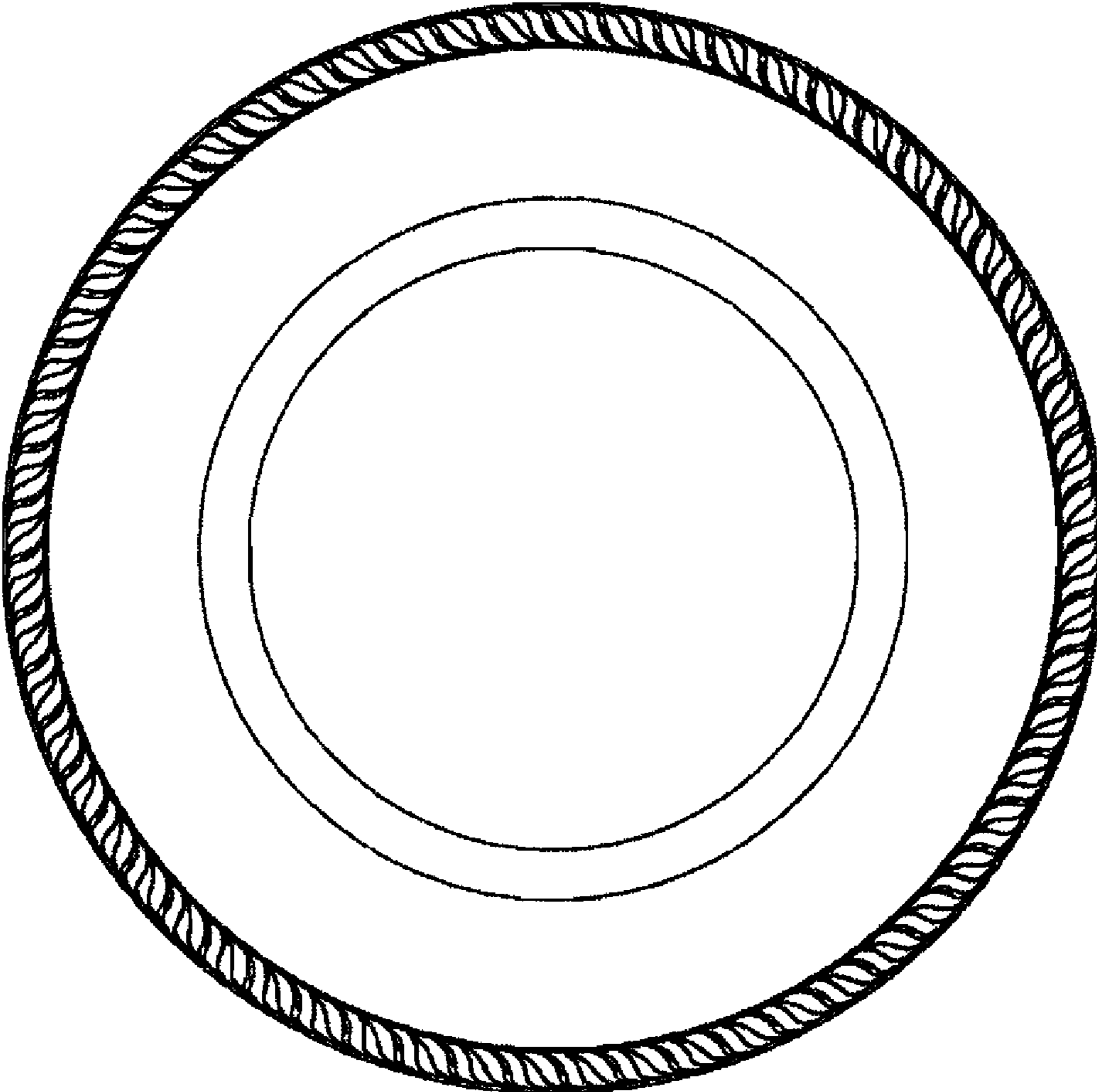

Fig. 6

