



US00D601939S

(12) **United States Design Patent**
Fontaine et al.

(10) **Patent No.:** **US D601,939 S**
(45) **Date of Patent:** **** Oct. 13, 2009**

- (54) **TIRE**
 - (75) Inventors: **Sebastien Willy Fontaine**, Burden (LU);
Maurice Graas, Reichlange (LU);
Francois Marie Baumard, Luxembourg
(LU); **Jerome Marcel Germain Delu**,
Bridel (LU); **Roel Creton**, Folschette
(LU)
 - (73) Assignee: **The Goodyear Tire & Rubber
Company**, Akron, OH (US)
 - (**) Term: **14 Years**
 - (21) Appl. No.: **29/305,391**
 - (22) Filed: **Mar. 19, 2008**
 - (51) **LOC (9) Cl.** **12-15**
 - (52) **U.S. Cl.** **D12/519; D12/523**
 - (58) **Field of Classification Search** D12/505-532,
D12/900-901; 152/209.1, 209.8-209.19,
152/209.25, 209.28, 455
- See application file for complete search history.

- D515,019 S 2/2006 Umstot et al. D12/519
- D519,442 S 4/2006 Sakaguchi et al. D12/519
- D522,442 S * 6/2006 Shirouzu D12/519
- D524,233 S * 7/2006 Marazzi et al. D12/523
- D541,731 S 5/2007 Maziarka et al. D12/528
- D558,126 S 12/2007 Shavers et al. D12/519
- D558,127 S * 12/2007 Shavers et al. D12/519
- D558,128 S * 12/2007 Delu et al. D12/521
- D559,767 S 1/2008 Graas et al. D12/521
- D560,595 S * 1/2008 Bindner et al. D12/523
- D584,213 S * 1/2009 Shinkai D12/519
- D586,724 S * 2/2009 Seibert et al. D12/519

* cited by examiner

Primary Examiner—Stacia Cadmus
(74) *Attorney, Agent, or Firm*—Richard B. O’Planick

(57) **CLAIM**

The ornamental design for a tire, as shown and described.

DESCRIPTION

FIG. 1 is a perspective view of a tire showing our new design, it being understood that the pattern repeats uniformly throughout the circumference of the tread;

FIG. 2 is a front elevational view thereof;

FIG. 3 is a right side elevational view thereof;

FIG. 4 is a left side elevational view thereof;

FIG. 5 is an enlarged fragmentary front elevational view thereof;

FIG. 6 is a perspective view of a second embodiment of a tire showing our new design, it being understood that the pattern repeats uniformly throughout the circumference of the tread; and,

FIG. 7 is a front elevational view of a second embodiment, it being understood that an enlarged fragmentary view thereof would be substantially identical to that shown in FIG. 5, with the exception of the inclusion of the sidewall in solid lines.

In the drawings, the broken lines defining the sidewall, inner bead and the peripheral boundary between the claimed tire tread and the unclaimed sidewall depict environmental subject matter that forms no part of the claimed design.

1 Claim, 7 Drawing Sheets

(56) **References Cited**
U.S. PATENT DOCUMENTS

D325,365 S	4/1992	Covert et al.	D12/147
D334,360 S	3/1993	Graas et al.	D12/146
D352,489 S	11/1994	Breny et al.	D12/147
D365,789 S	1/1996	Lassen et al.	D12/146
D384,312 S	9/1997	Powell et al.	D12/147
D389,106 S	1/1998	Cagneaux et al.	D12/147
D396,676 S	8/1998	Croyle	D12/147
D423,422 S	4/2000	Schoover et al.	D12/146
D432,961 S	10/2000	Guspodin et al.	D12/147
D439,870 S	4/2001	Lovell et al.	D12/146
D447,097 S *	8/2001	Graas et al.	D12/523
D451,440 S	12/2001	Weber	D12/146
D451,441 S	12/2001	Weber	D12/146
D453,729 S	2/2002	Demagall et al.	
D464,020 S	10/2002	Dahlberg et al.	D12/518
D469,396 S	1/2003	Hutson et al.	D12/520
D470,101 S	2/2003	Heinen	D12/584
D482,323 S	11/2003	Corbin et al.	D12/584
D490,045 S	5/2004	Delu et al.	D12/519
D512,683 S	12/2005	Dumigan et al.	D12/589
D513,400 S	1/2006	Sakaguchi et al.	D12/523

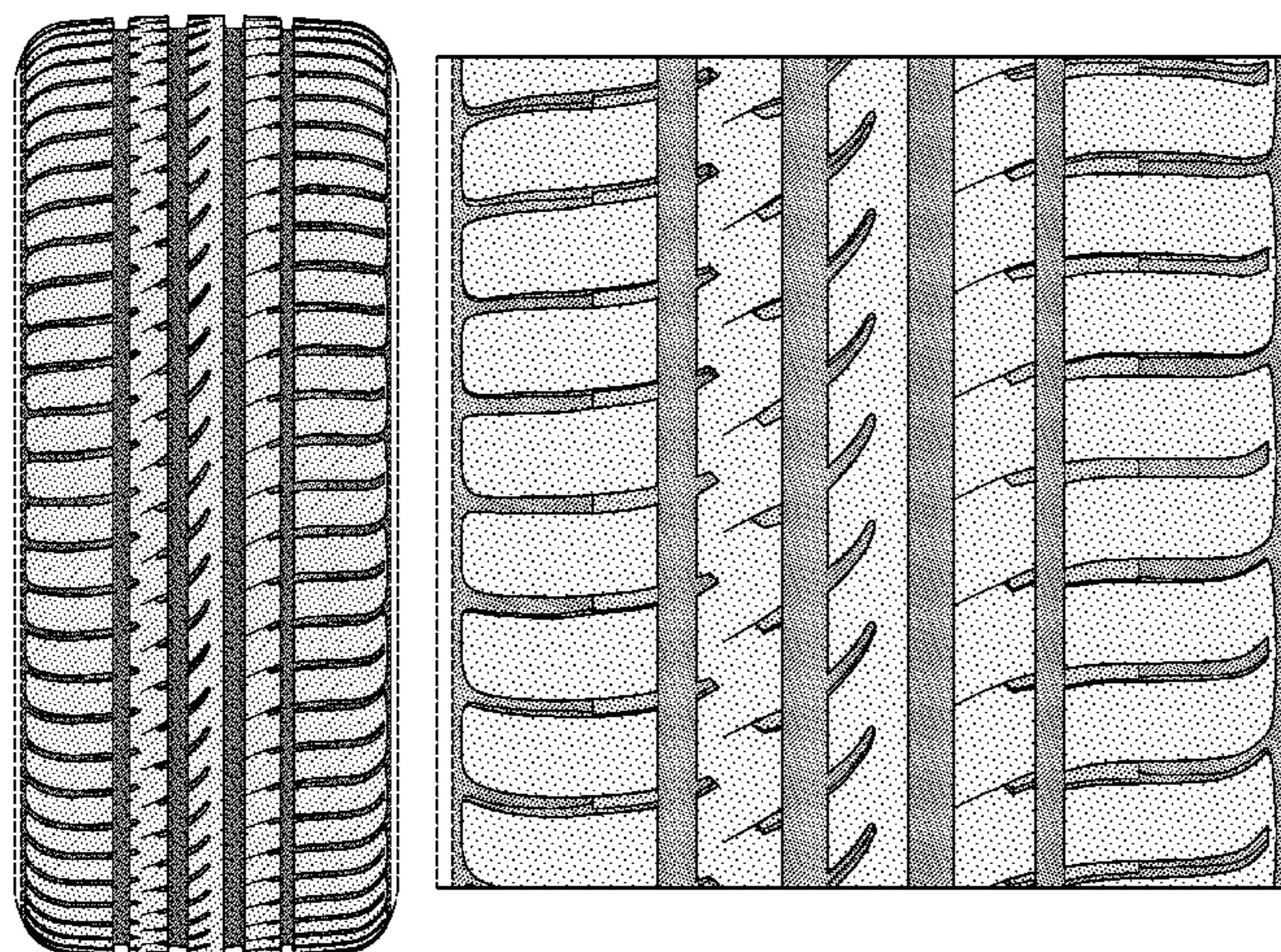

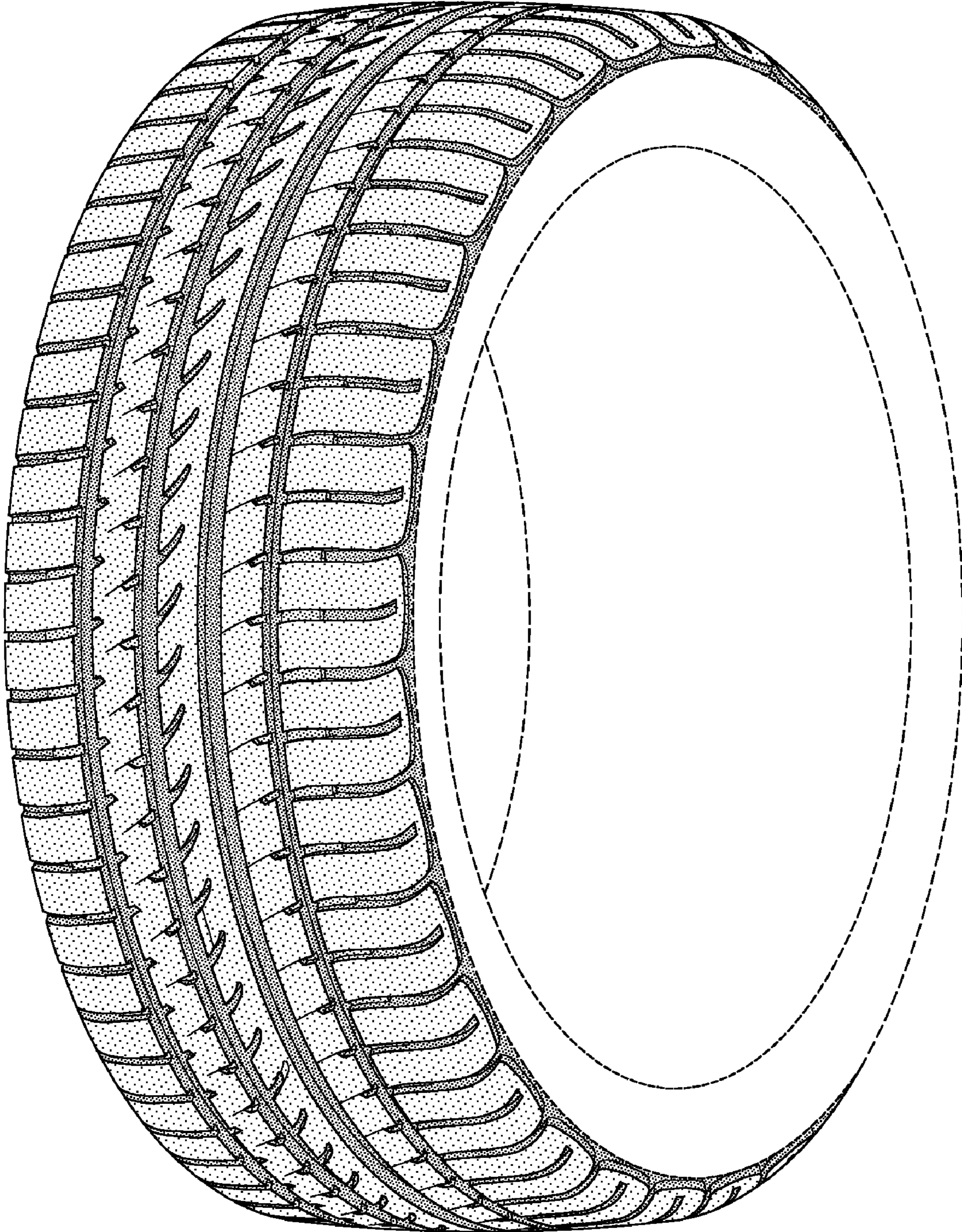

FIG-1

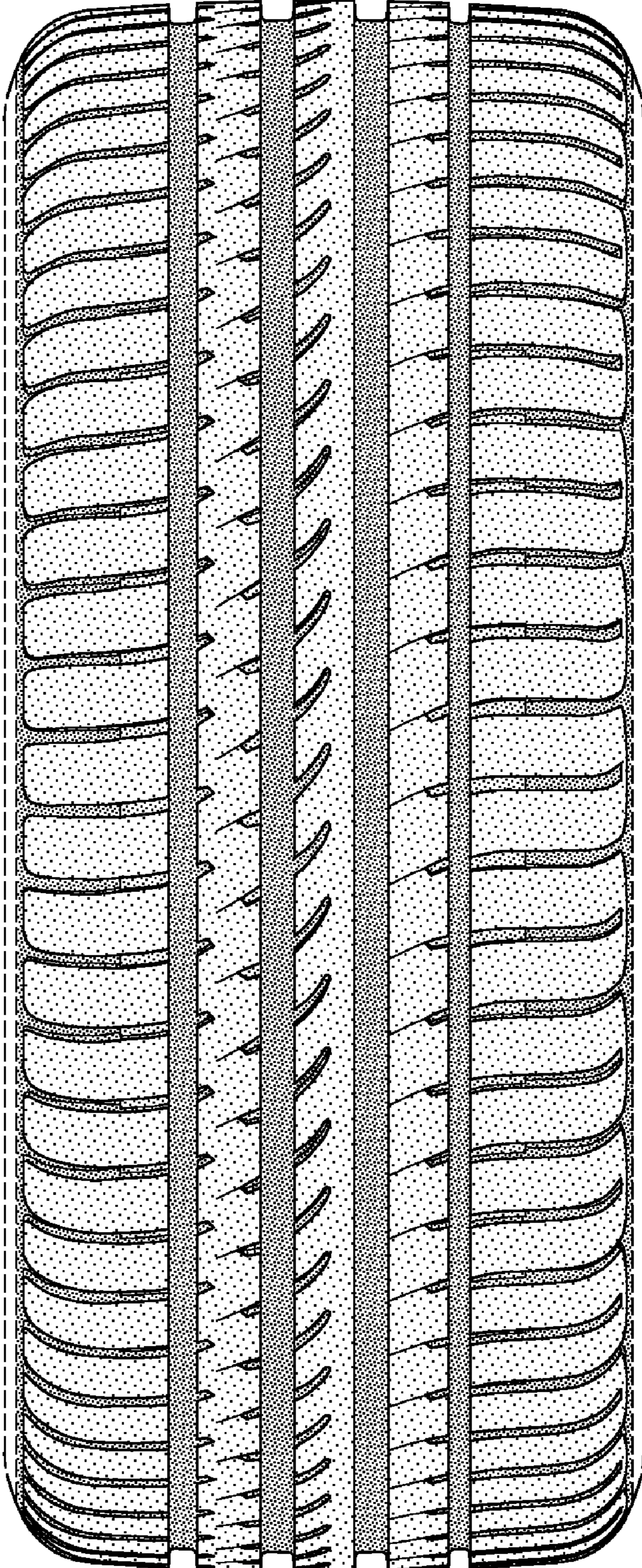

FIG-2

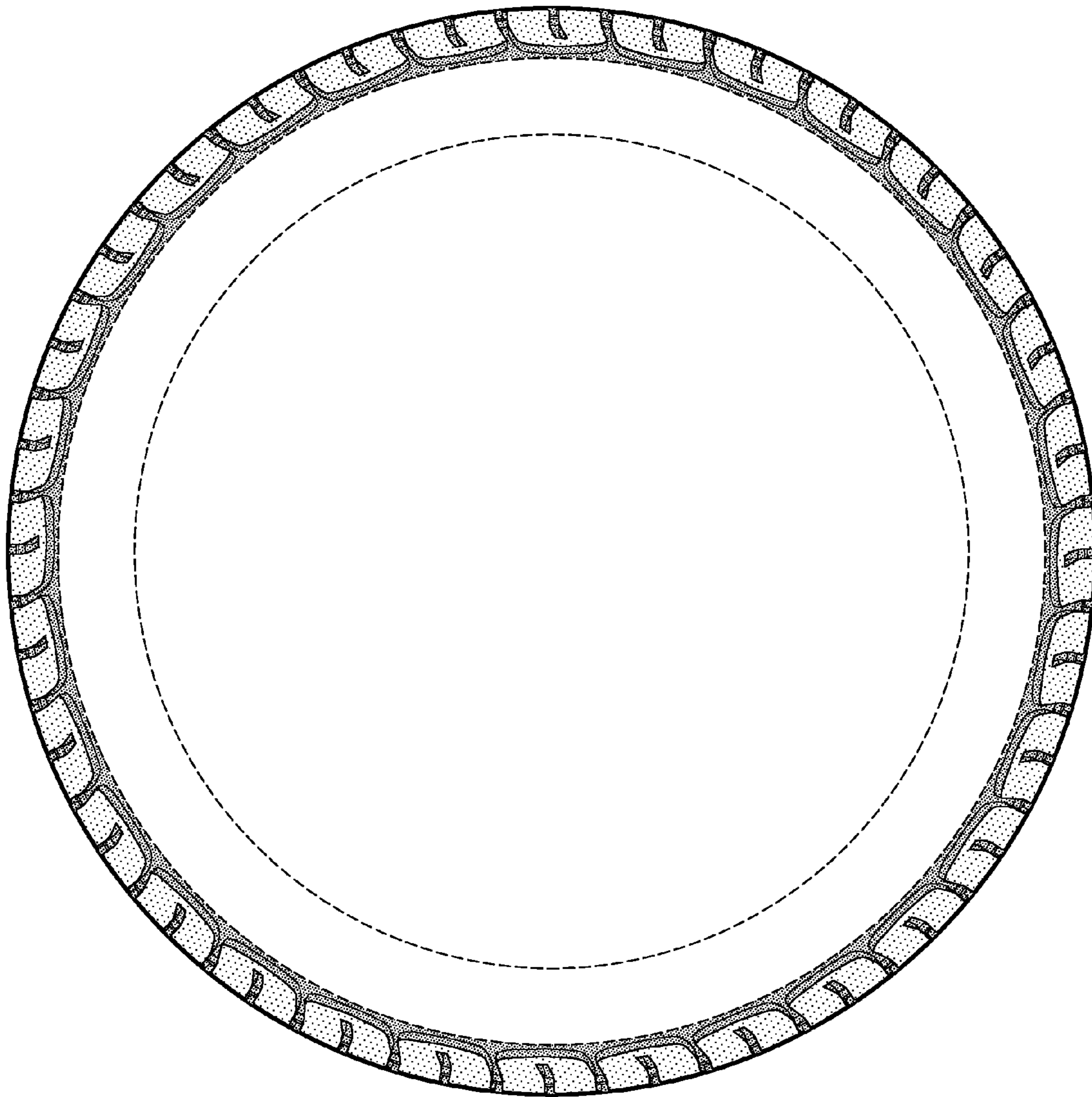

FIG-3

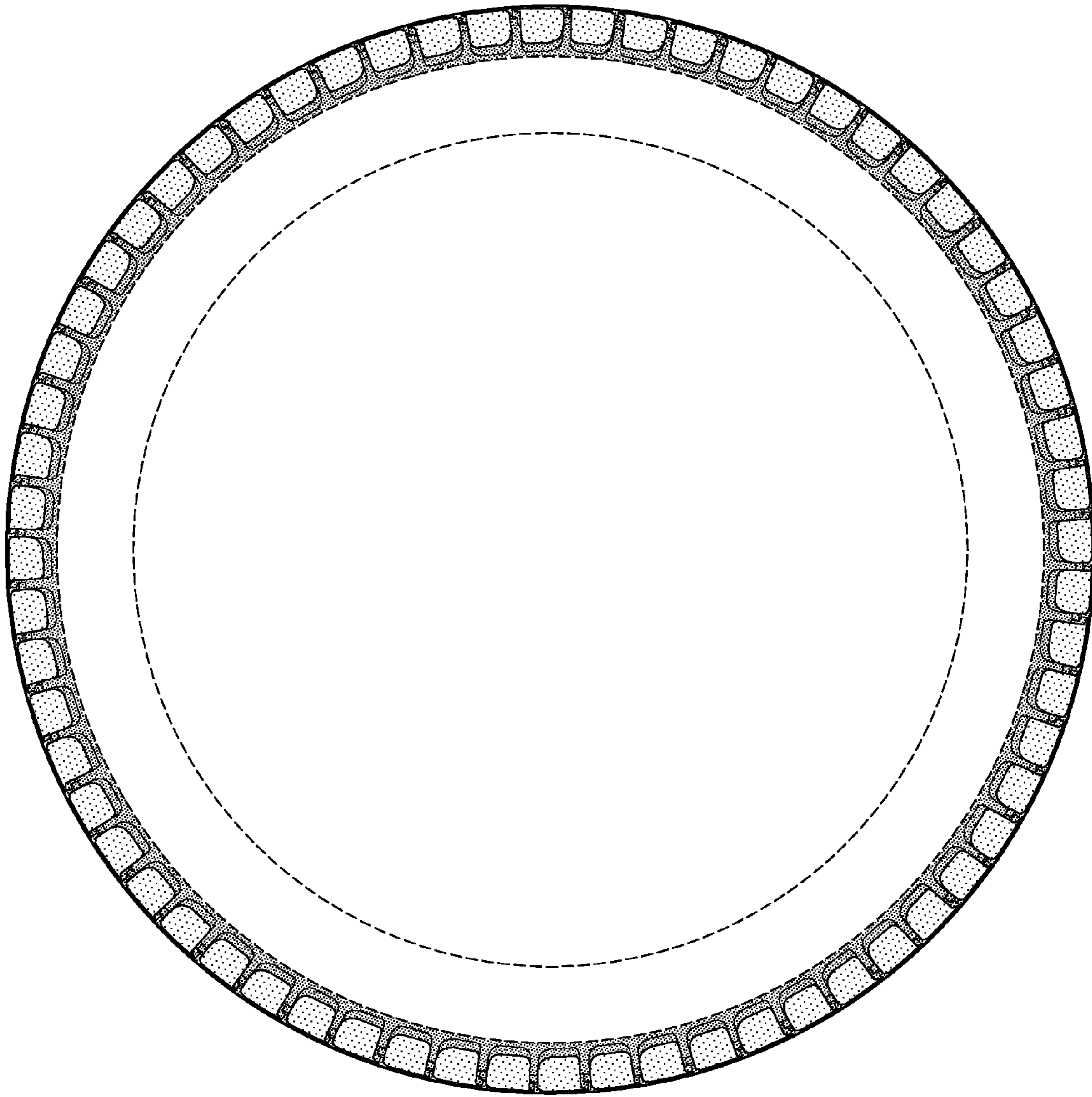

FIG-4

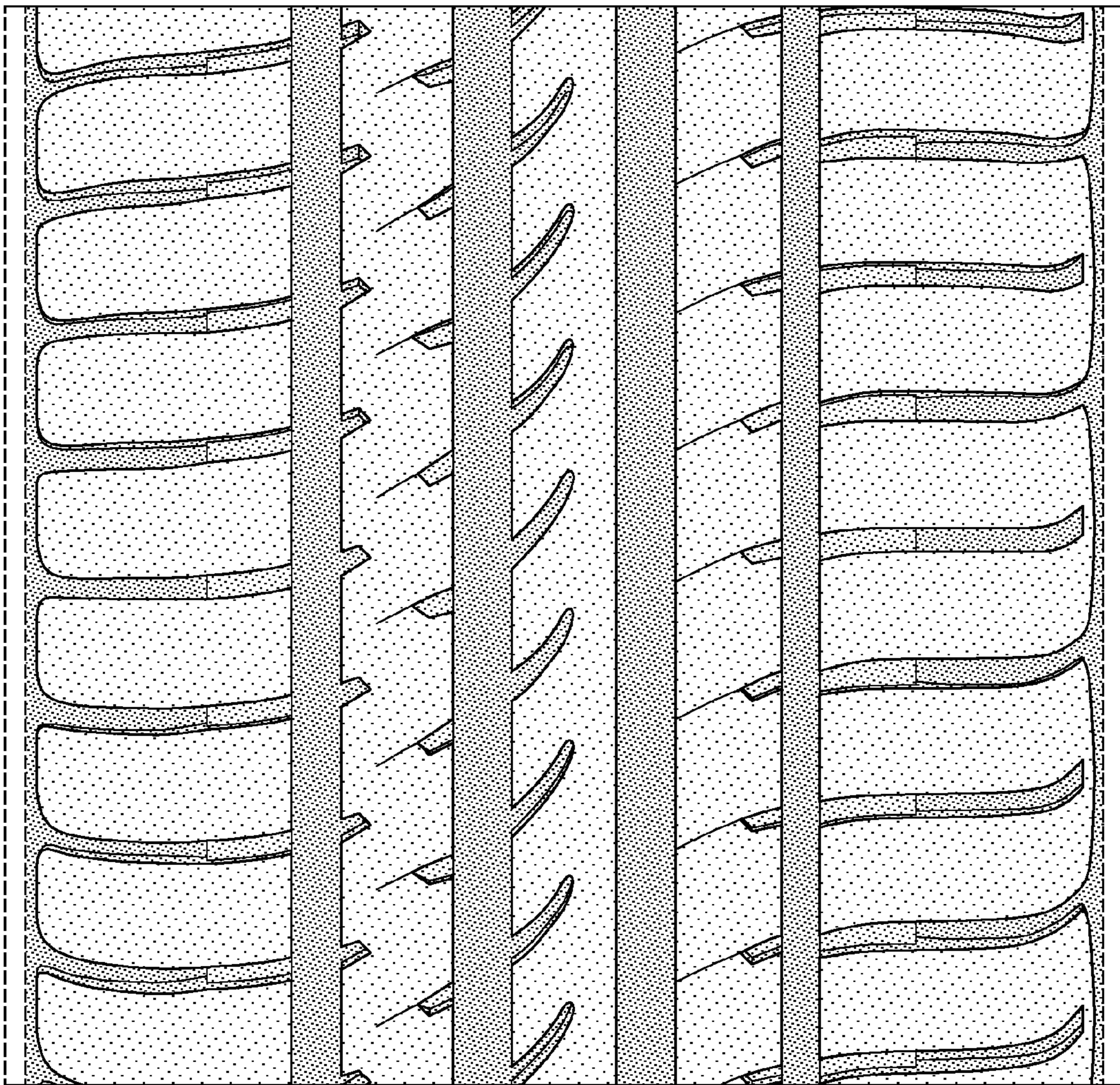

FIG-5

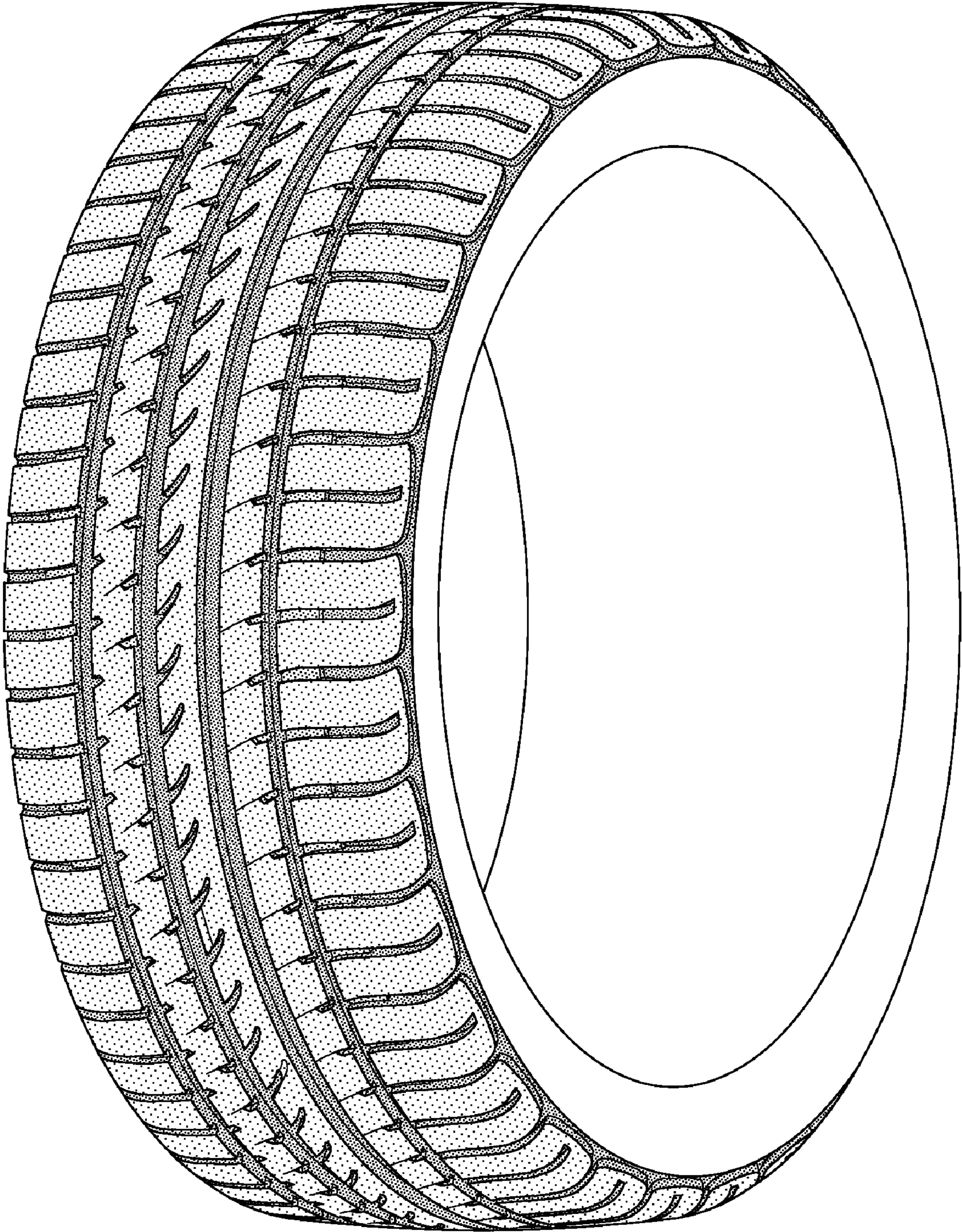

FIG-6

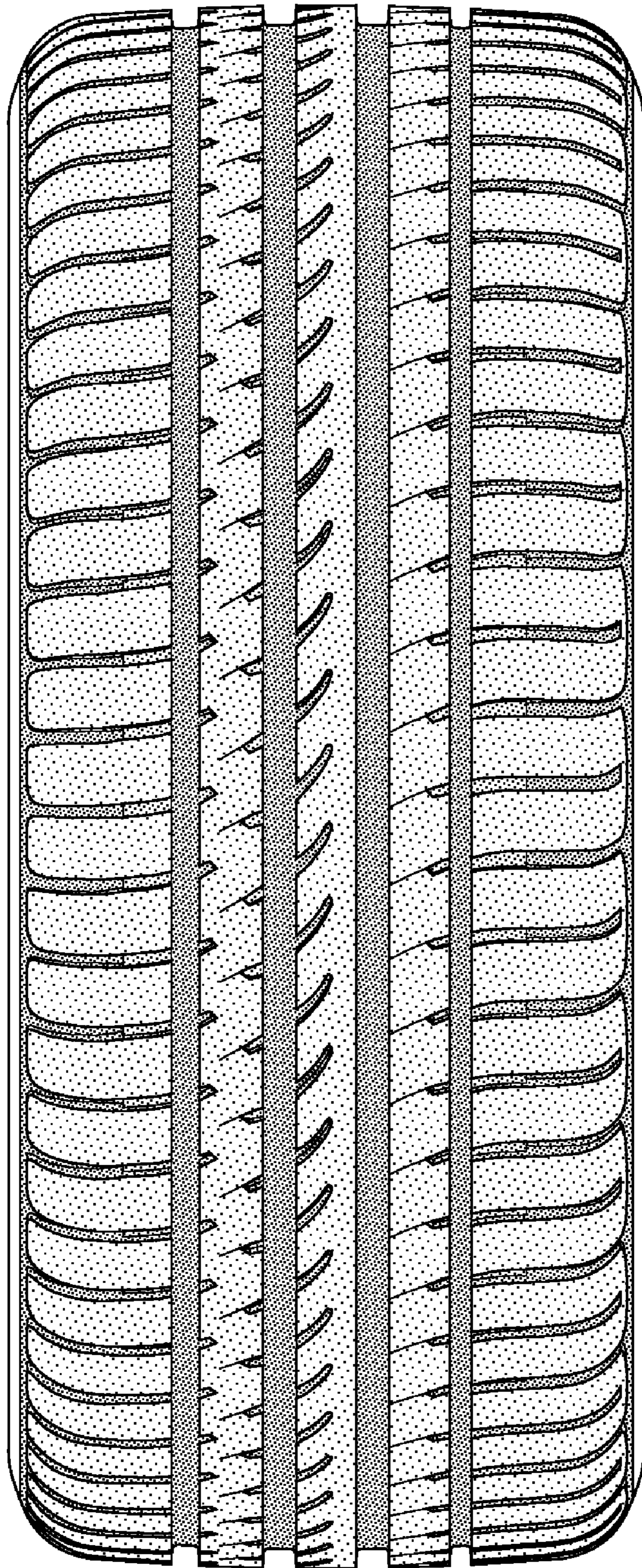

FIG-7