



US00D601919S

(12) **United States Design Patent**  
**Naifeh**

(10) **Patent No.:** **US D601,919 S**  
(45) **Date of Patent:** **\*\* Oct. 13, 2009**

(54) **JEWELRY SETTING**

(76) Inventor: **Sheila J. Naifeh**, 4236 S. Madison Pl.,  
Tulsa, OK (US) 74105

(\*\*) Term: **14 Years**

(21) Appl. No.: **29/332,439**

(22) Filed: **Feb. 16, 2009**

(51) **LOC (9) Cl.** ..... **11-01**

(52) **U.S. Cl.** ..... **D11/91**

(58) **Field of Classification Search** ..... D11/89-93,  
D11/1, 2, 6-12, 16, 24-28, 34-43, 79, 70,  
D11/222, 47, 75; 63/1.11-14.1, 15-15.4,  
63/20, 22, 23, 26-33; 24/300

See application file for complete search history.

(56) **References Cited**

**U.S. PATENT DOCUMENTS**

3,751,769	A *	8/1973	Reiner	.....	24/300
D260,861	S *	9/1981	Han	.....	D11/79
5,709,013	A *	1/1998	Stanback	.....	63/29.1
D429,474	S *	8/2000	Stein	.....	D11/79
D436,884	S *	1/2001	Cabarbaye	.....	D11/26
D467,829	S *	12/2002	Novak	.....	D11/79
6,634,184	B2	10/2003	Feldman		
D491,832	S *	6/2004	Gordon	.....	D11/26

D511,312	S *	11/2005	Aghjayan et al.	.....	D11/91
D511,707	S *	11/2005	Aghjayan et al.	.....	D11/35
D512,933	S *	12/2005	Aghjayan et al.	.....	D11/34
D513,203	S *	12/2005	Liechtung	.....	D11/35
D518,404	S *	4/2006	Maschio	.....	D11/79
D542,171	S *	5/2007	Olson	.....	D11/1

\* cited by examiner

*Primary Examiner*—T. Chase Nelson  
*Assistant Examiner*—David G Muller

(57) **CLAIM**

The ornamental design for a jewelry setting, substantially as shown and described.

**DESCRIPTION**

FIG. 1 is a perspective view of a jewelry setting, taken from above and right;

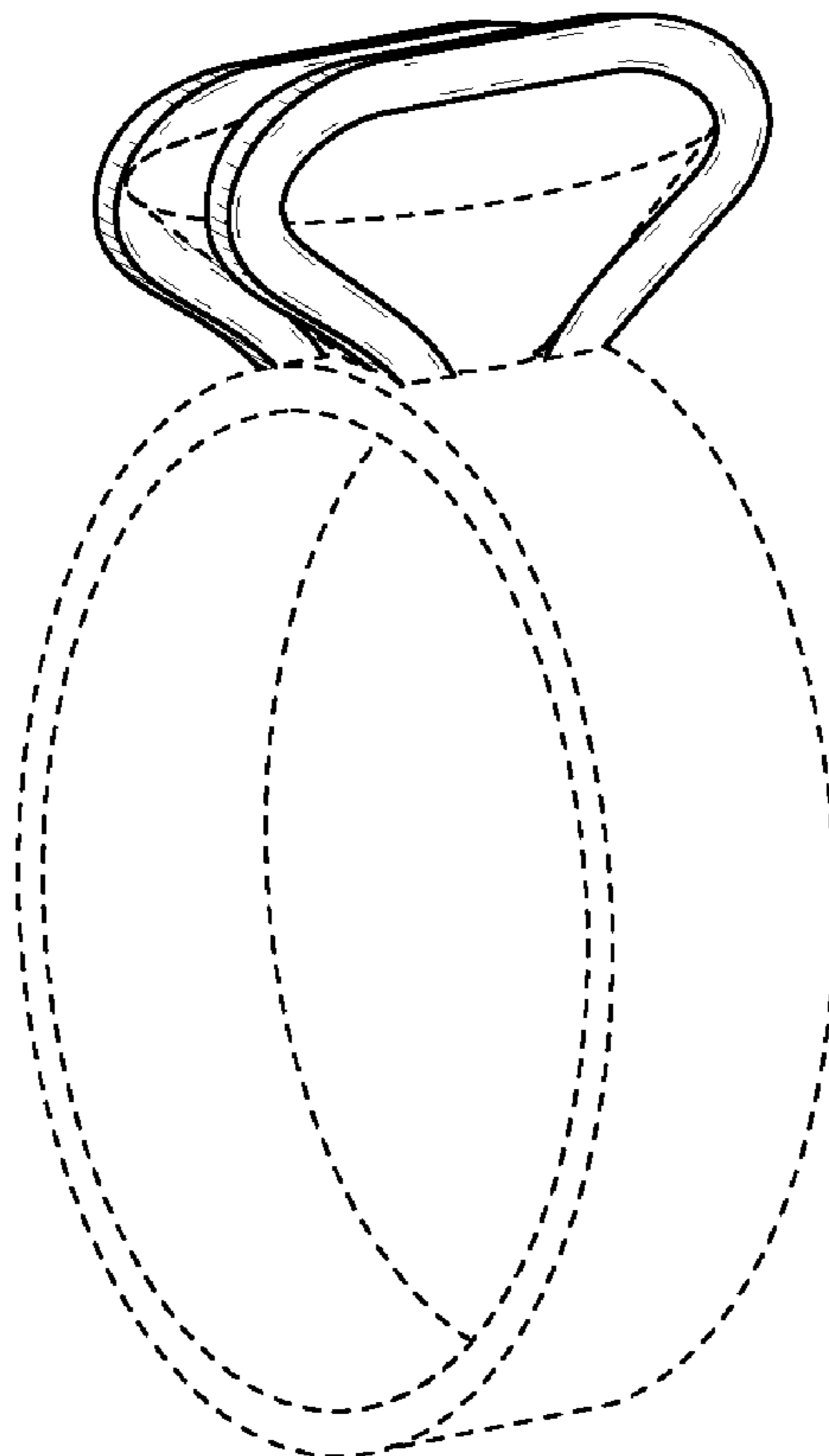
FIG. 2 is a top view thereof,

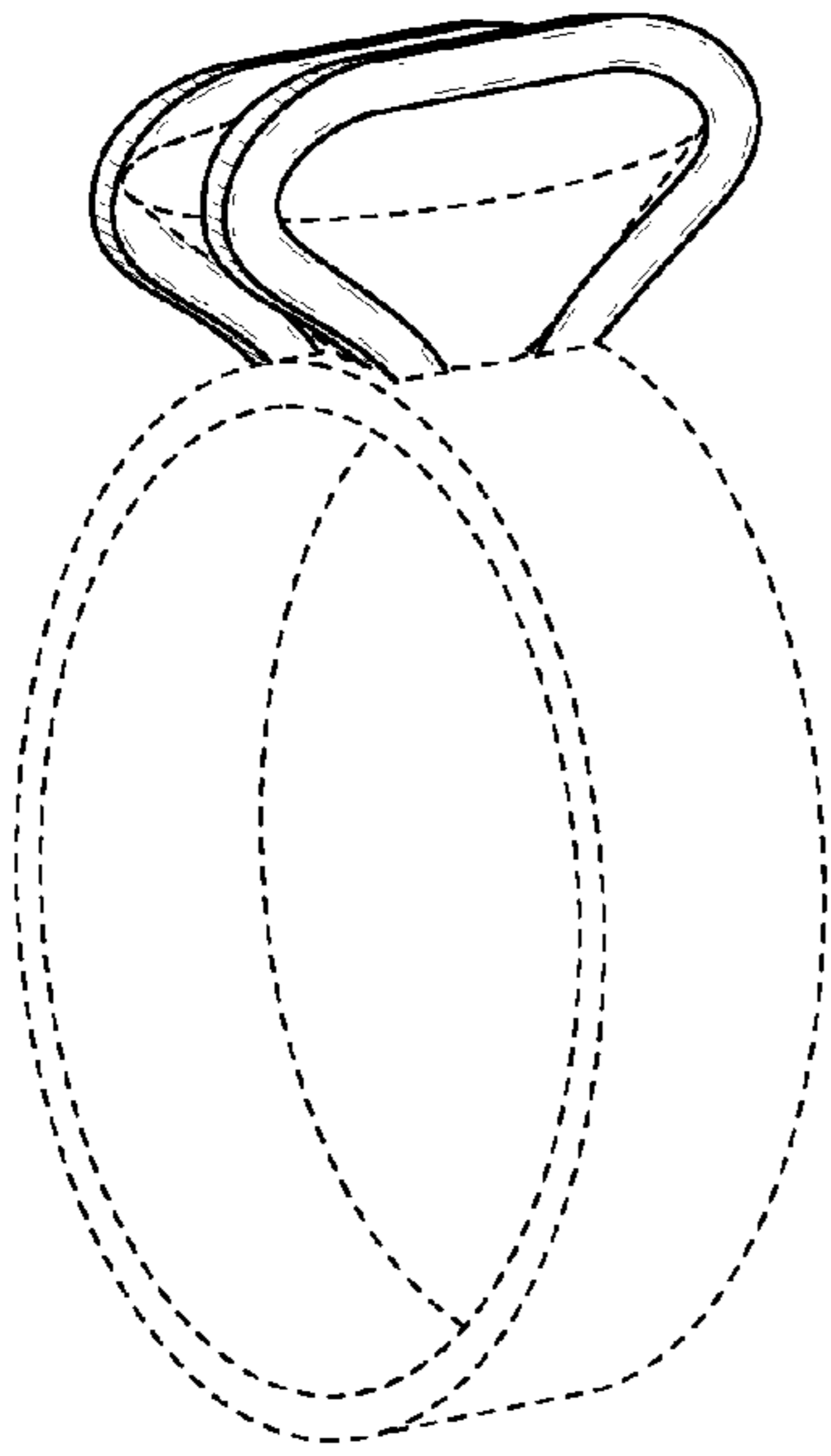
FIG. 3 is a front view thereof; and,

FIG. 4 is a side view thereof.

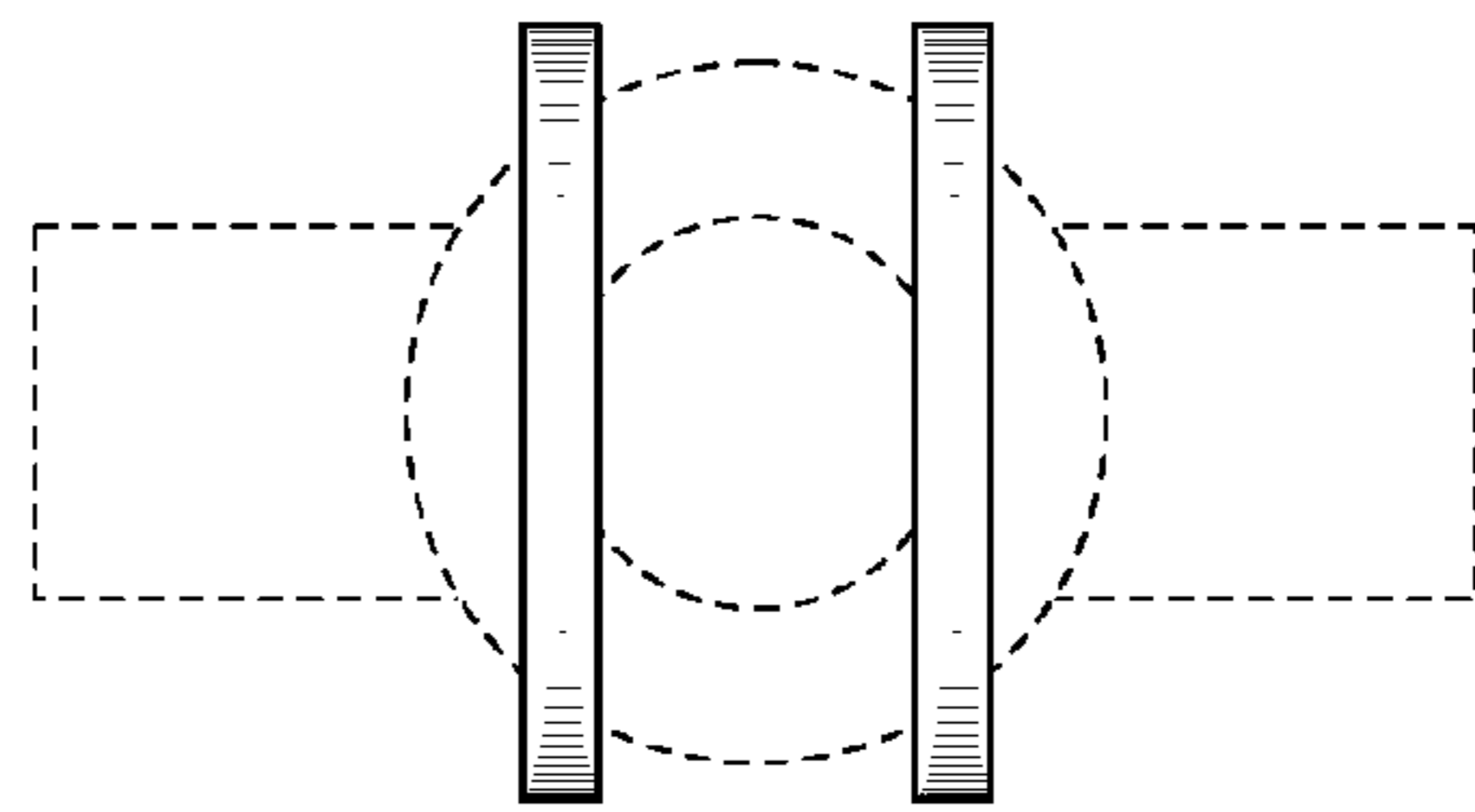
The broken line showing of parts of the drawings is included for the purpose of illustrating use and environment and forms no part of the claimed design.

**1 Claim, 1 Drawing Sheet**

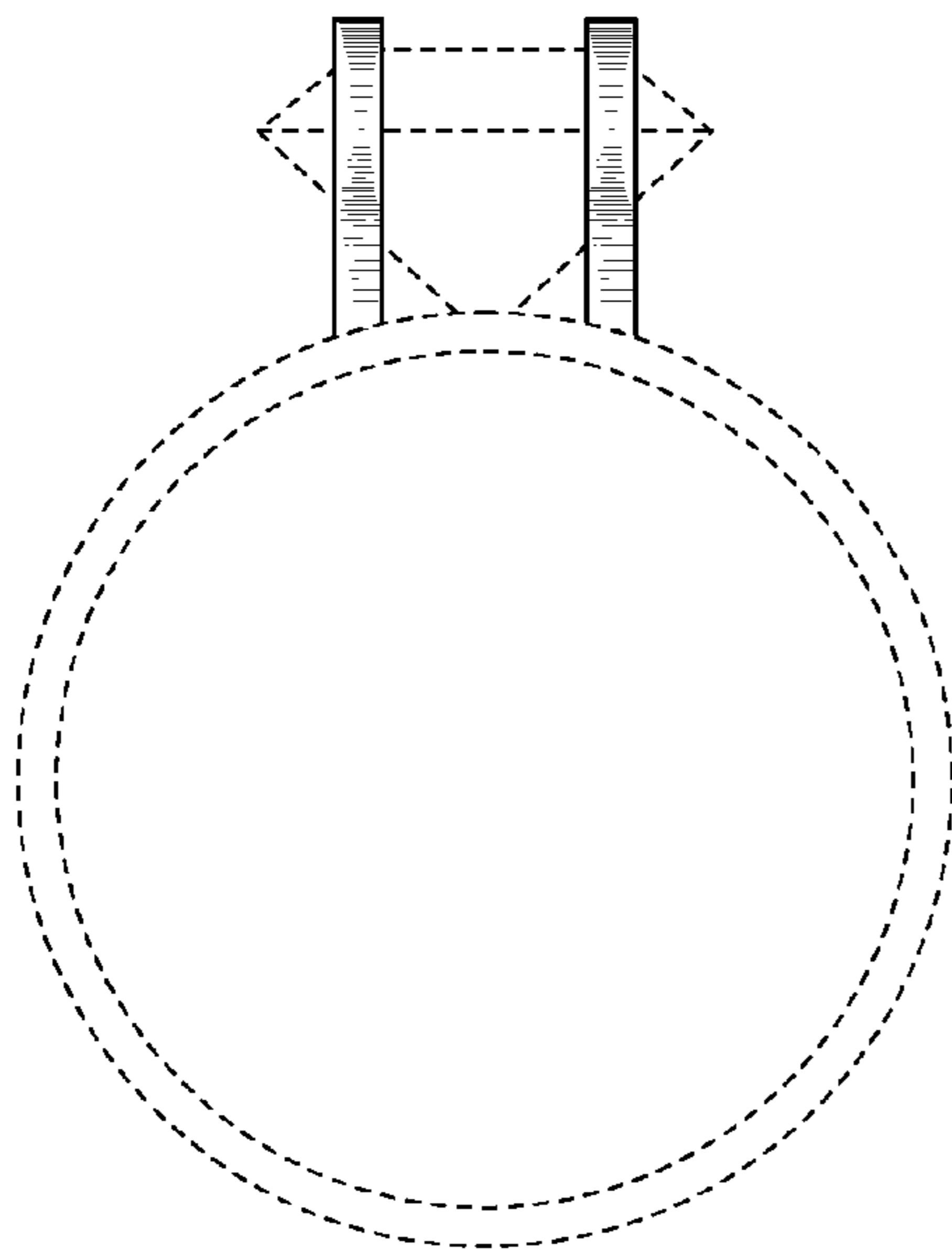




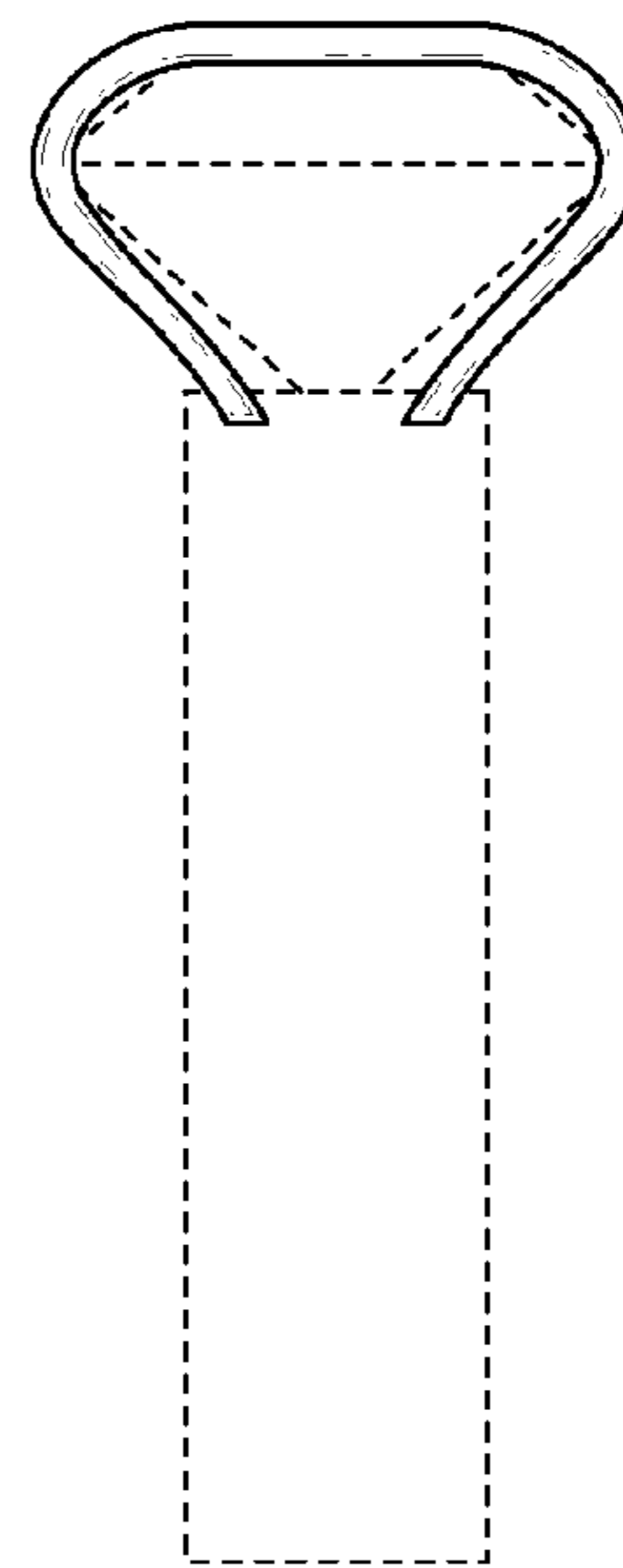
**FIG. 1**



**FIG. 2**



**FIG. 3**



**FIG. 4**