



US00D601878S

(12) **United States Design Patent**
Funk

(10) **Patent No.:** **US D601,878 S**

(45) **Date of Patent:** **** Oct. 13, 2009**

(54) **SWIVEL TUBE MOUNT**

D574,220 S * 8/2008 Svedberg et al. D8/349
D583,219 S * 12/2008 Dagg D8/349

(76) **Inventor:** **Otis D. Funk**, 300 Trammel Rd.,
Sherwood, AR (US) 72124

* cited by examiner

Primary Examiner—Doris Clark

(**) **Term:** **14 Years**

(57) **CLAIM**

(21) **Appl. No.:** **29/293,644**

The ornamental design for a swivel tube mount, as shown and described.

(22) **Filed:** **Dec. 6, 2007**

(51) **LOC (9) Cl.** **08-08**

DESCRIPTION

(52) **U.S. Cl.** **D8/349**

FIG. 1 is a enlarged isometric view of my new swivel tube mount showing the new design;

(58) **Field of Classification Search** D8/349,
D8/353, 373; 52/656.4, 655, 29, 40; 248/300,
248/87

FIG. 2 is a side elevation view of FIG. 1 the opposite side being a mirror image thereof;

See application file for complete search history.

FIG. 3 is a bottom elevation view of FIG. 2;

(56) **References Cited**

FIG. 4 is a top plan view of FIG. 2;

U.S. PATENT DOCUMENTS

FIG. 5 is a left side elevation view of FIG. 2; and,

3,869,031 A * 3/1975 Coleman et al. 193/35 R
D359,437 S * 6/1995 Bilotti D8/349
D469,342 S * 1/2003 Metzentine D8/373

FIG. 6 is a right side elevation view of FIG. 2.

1 Claim, 3 Drawing Sheets

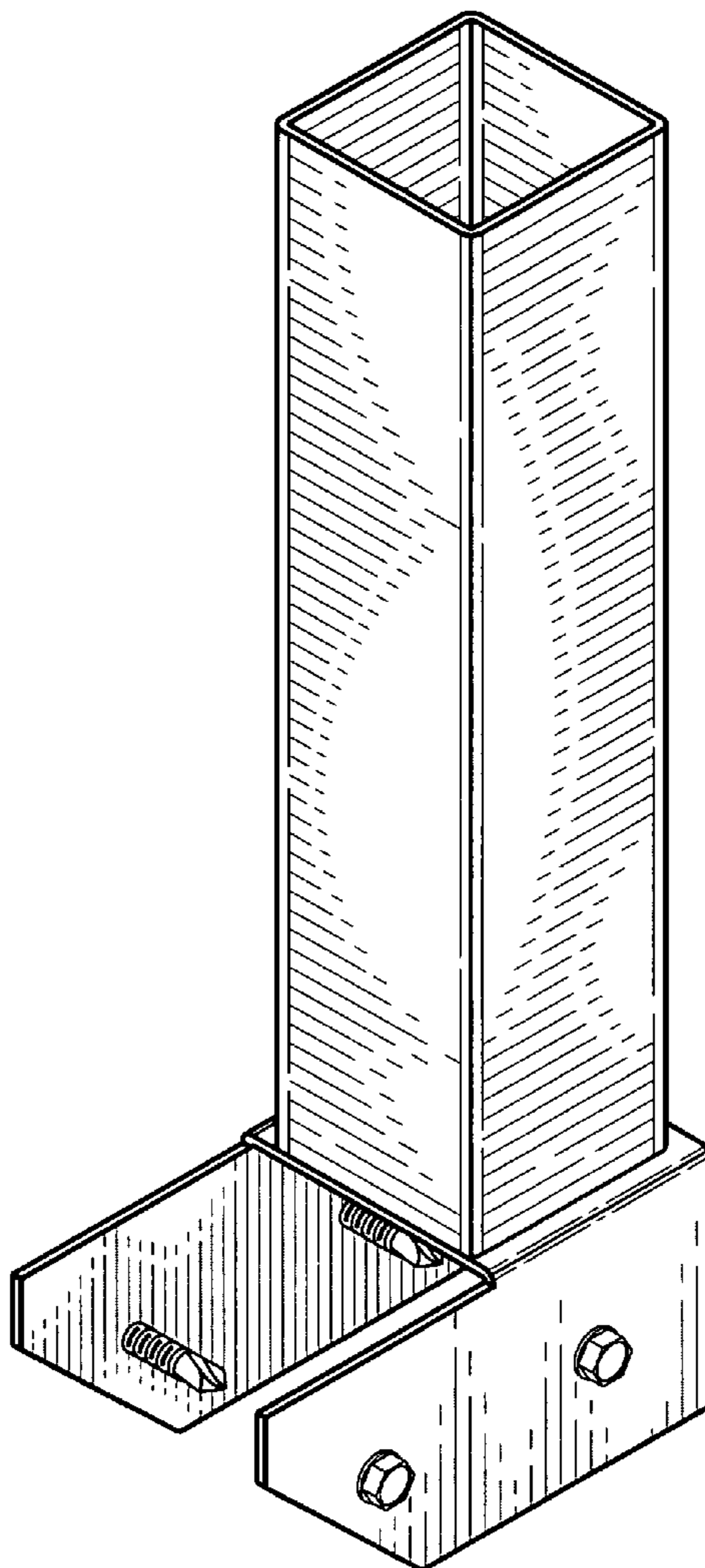

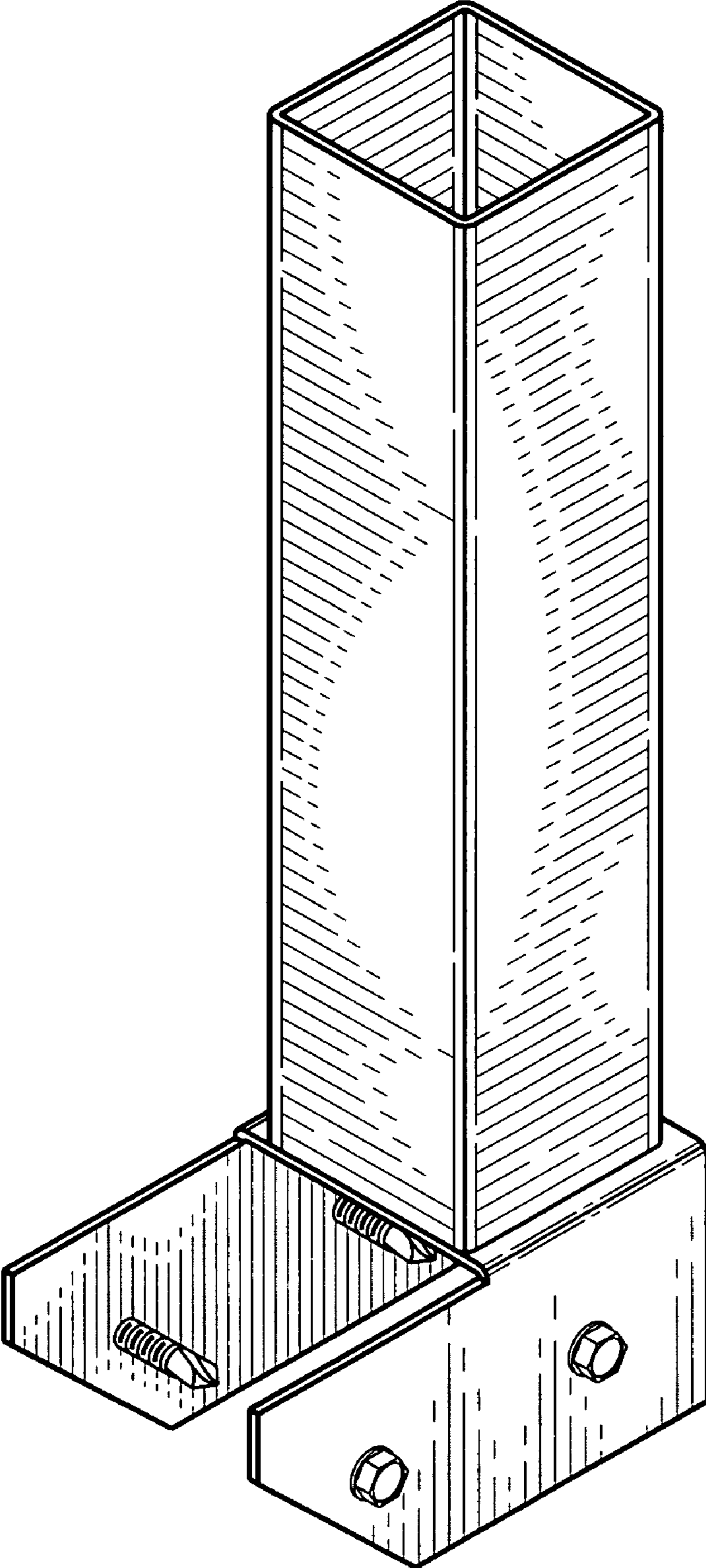

Fig. 1

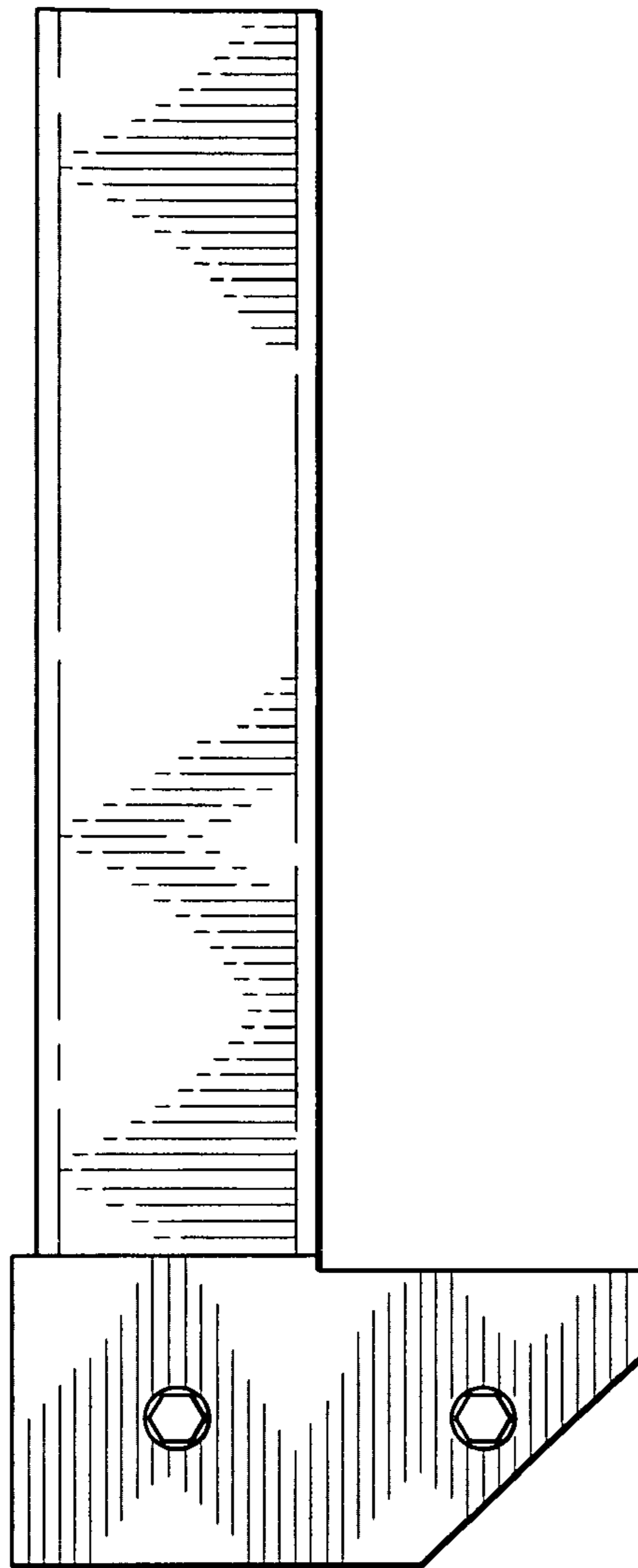

Fig. 2

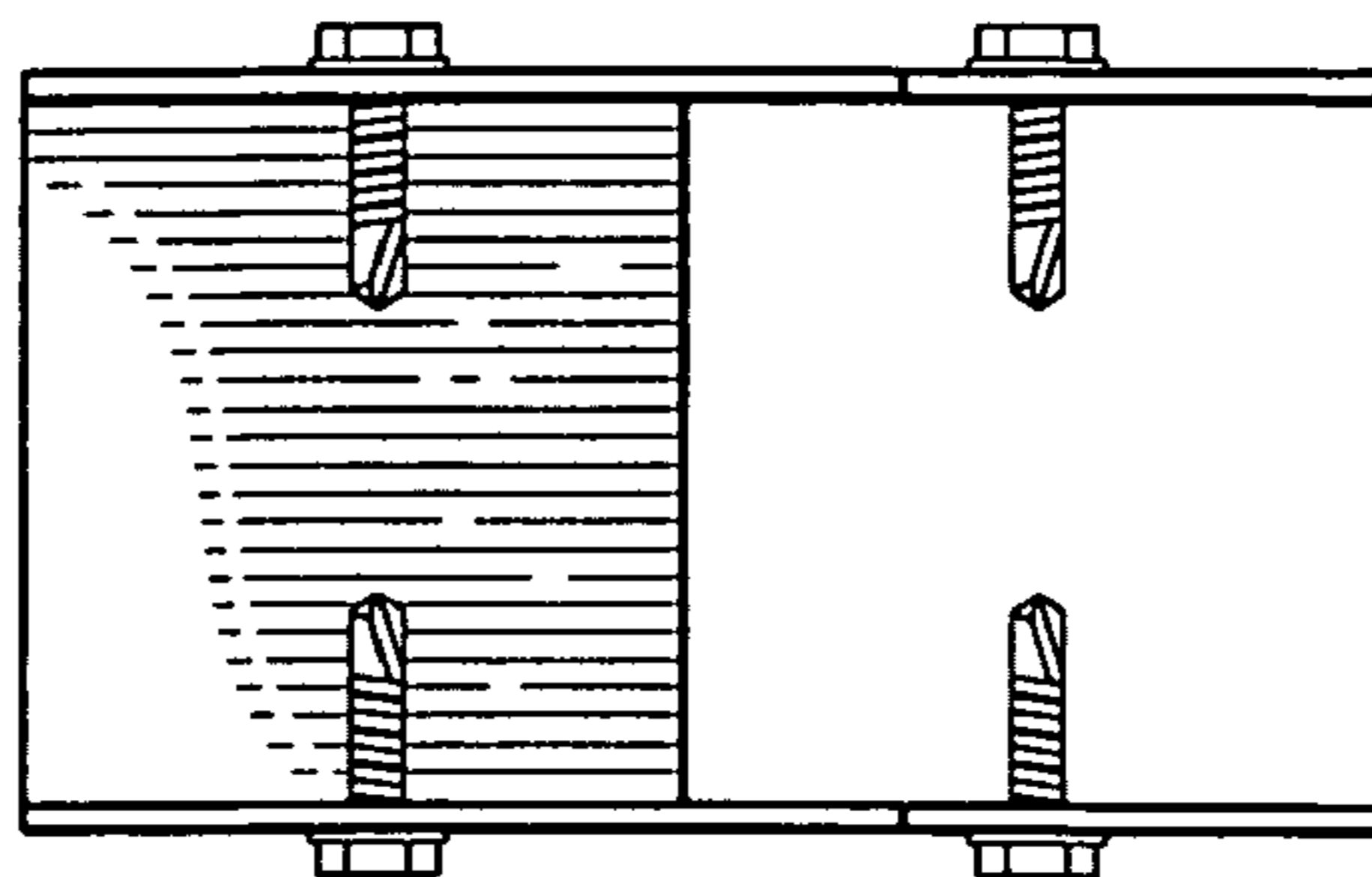

Fig. 3

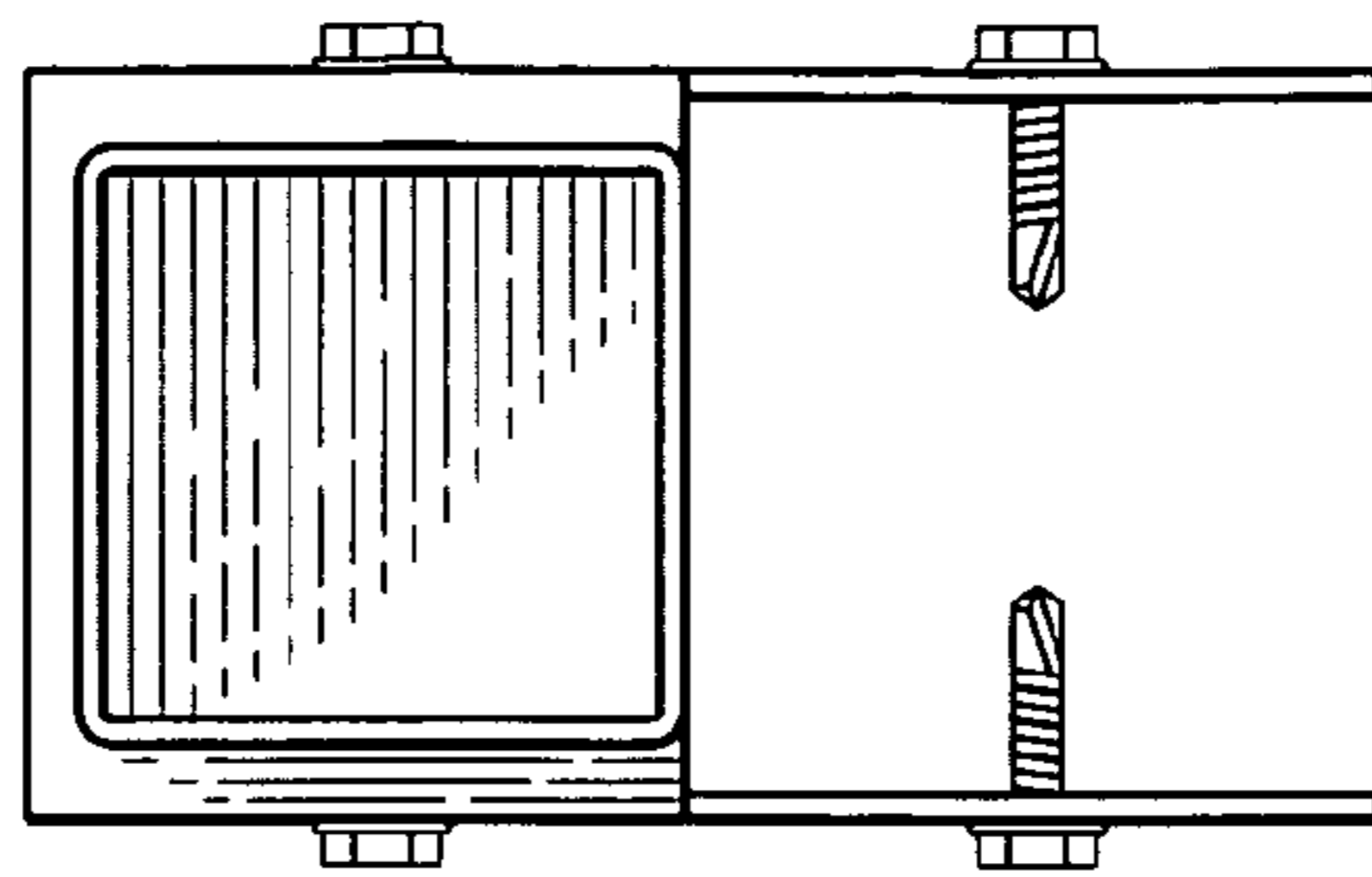

Fig. 4

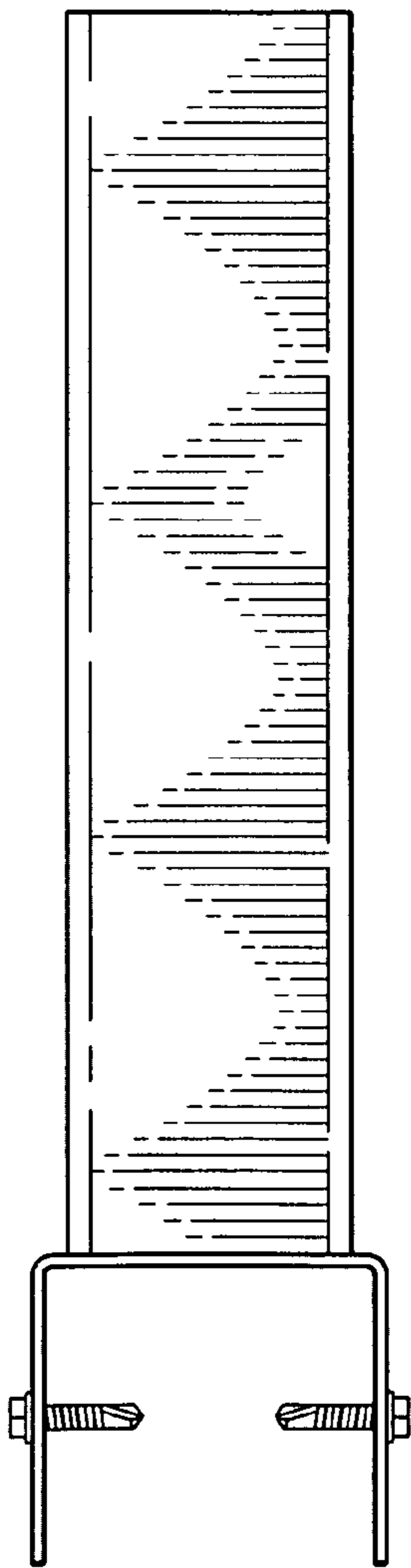

Fig. 5

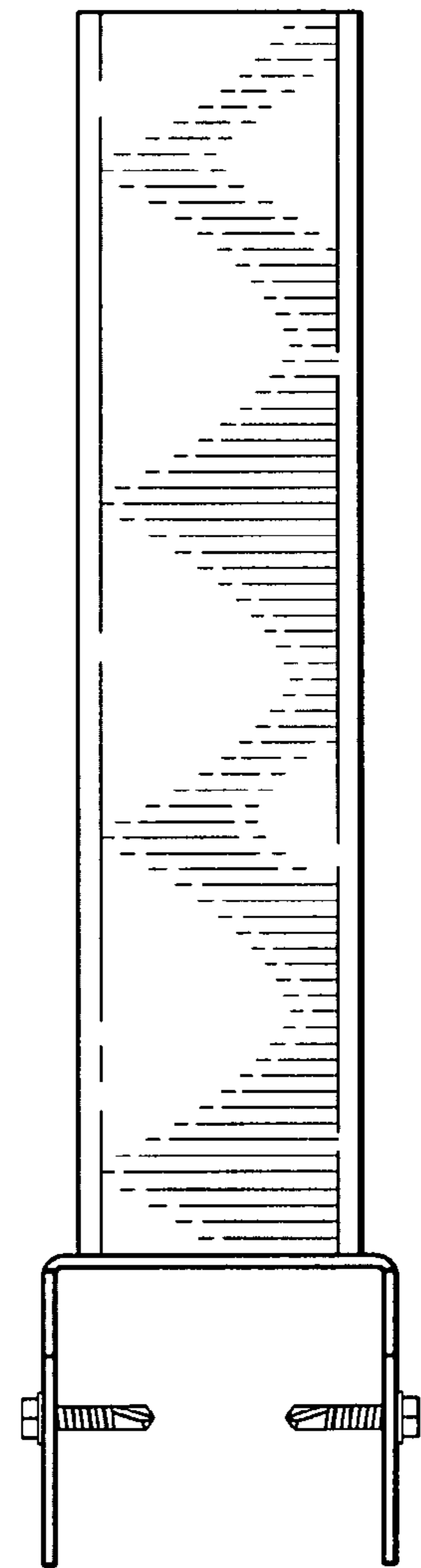

Fig. 6