



US00D601786S

(12) **United States Design Patent**
Avent et al.

(10) **Patent No.:** **US D601,786 S**

(45) **Date of Patent:** **** Oct. 13, 2009**

(54) **INSOLE**

D572,888 S * 7/2008 Cai D2/961
D578,285 S * 10/2008 Vasyli et al. D2/961

(75) Inventors: **Richard T. Avent**, Memphis, TN (US);
Jane Margaret Cappaert, Bartlett, TN
(US); **Bernard F. Grisoni**, Cordova, TN
(US)

* cited by examiner

Primary Examiner—Dominic Simone

(74) *Attorney, Agent, or Firm*—Matthew J. Golden

(73) Assignee: **Schering-Plough Healthcare Products,
Inc.**, Memphis, TN (US)

(57) **CLAIM**

The ornamental design for an insole, as show and described.

(**) Term: **14 Years**

DESCRIPTION

(21) Appl. No.: **29/323,340**

A portion of the disclosure of this patent document contains material which may be protected by copyright. The copyright owner has no objection to the facsimile reproduction by anyone of the patent document or the patent disclosure, as it appears in the Patent and Trademark Office patent file or records, but reserves all other copyright rights whatsoever.

(22) Filed: **Aug. 22, 2008**

FIG. 1 is a bottom view of an insole showing my/our new design.

(51) **LOC (9) Cl.** **02-99**

(52) **U.S. Cl.** **D2/961**

(58) **Field of Classification Search** D2/946,
D2/961; 36/43, 44

See application file for complete search history.

FIG. 2 is a top view thereof;

FIG. 3 is a right view thereof;

FIG. 4 is a left view thereof;

FIG. 5 is a front view thereof; and,

FIG. 6 is a rear view thereof.

The broken lines are included in the drawings only for illustration, and are not part of the design for which design patent protection is sought.

(56) **References Cited**

U.S. PATENT DOCUMENTS

| | | | | | | |
|-----------|----|---|---------|----------------|-------|--------|
| 1,144,291 | A | * | 6/1915 | Boyer | | 36/43 |
| D287,902 | S | * | 1/1987 | Forsyth | | D2/961 |
| 6,301,805 | B1 | * | 10/2001 | Howlett et al. | | 36/43 |
| D518,945 | S | * | 4/2006 | Vasyli | | D2/961 |
| D529,698 | S | * | 10/2006 | Hikade et al. | | D2/961 |
| D551,437 | S | * | 9/2007 | Hung | | D2/961 |
| D551,835 | S | * | 10/2007 | Hung | | D2/961 |
| D555,341 | S | * | 11/2007 | Vasyli et al. | | D2/961 |

1 Claim, 2 Drawing Sheets

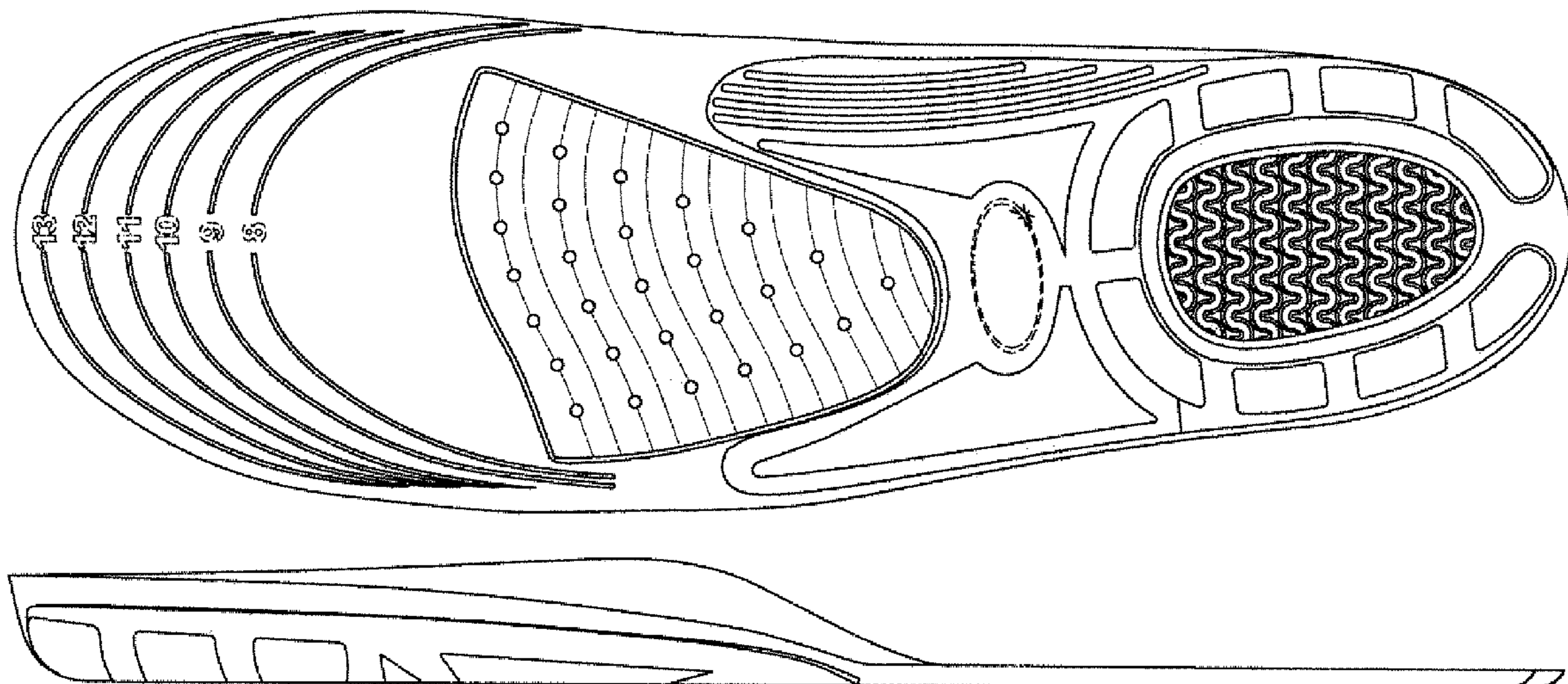

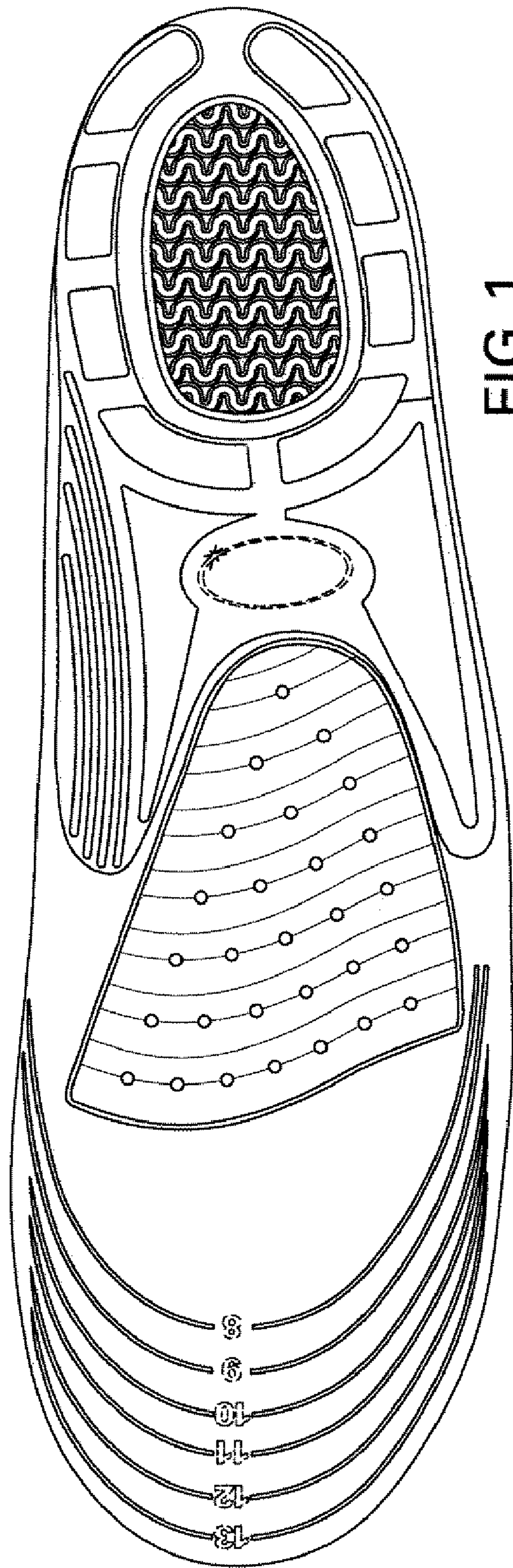

FIG. 1

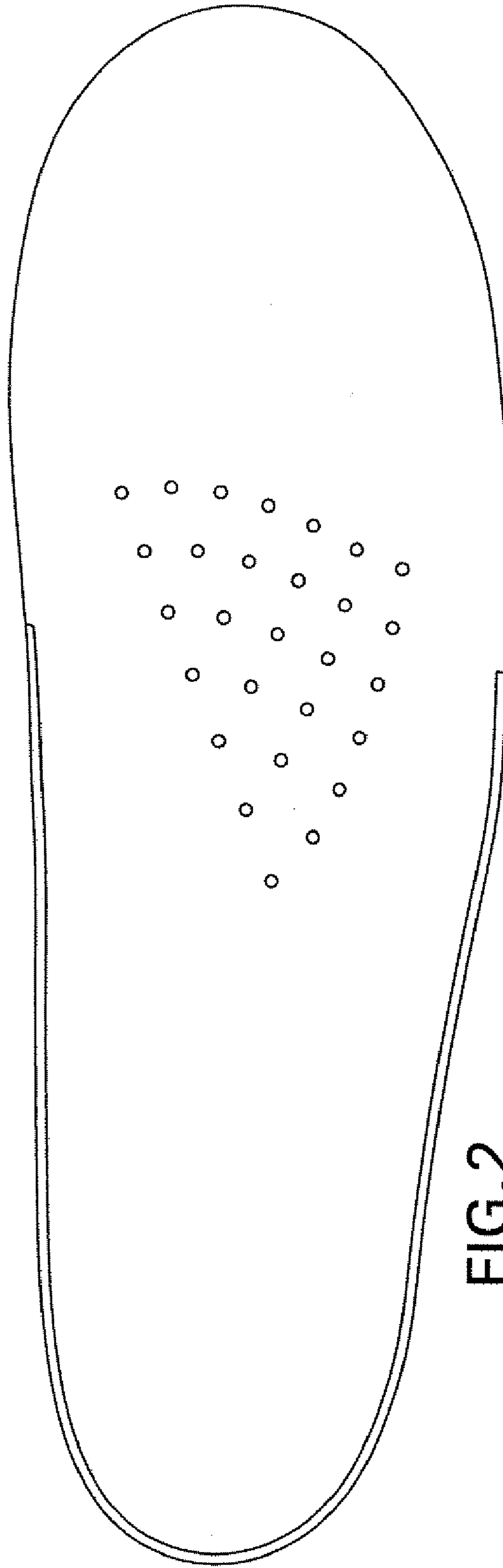

FIG. 2



FIG. 3



FIG. 4

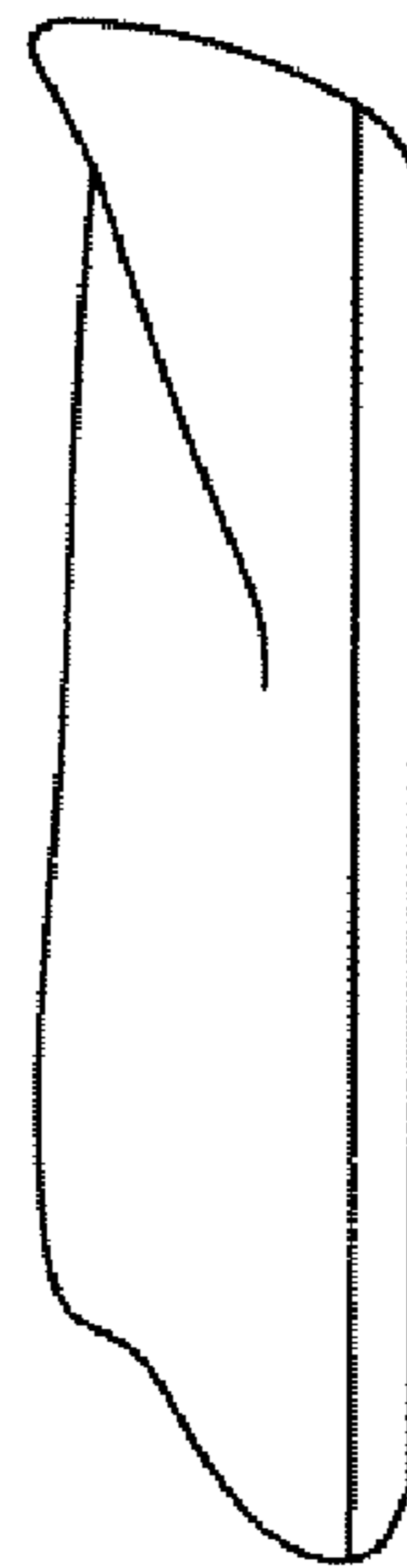

FIG. 5



FIG. 6