



US00D601785S

(12) **United States Design Patent**
Lane, III et al.

(10) **Patent No.:** **US D601,785 S**
(45) **Date of Patent:** **** Oct. 13, 2009**

(54) **OUTSOLE FOR A GOLF SHOE**

(75) Inventors: **John F. Lane, III**, Weymouth, MA (US);
Douglas K. Robinson, Jr., Mansfield,
MA (US); **James M. Feeney**, Marion,
MA (US); **John J. Erickson**, Brockton,
MA (US)

(73) Assignee: **Acushnet Company**, Fairhaven, MA
(US)

(**) Term: **14 Years**

(21) Appl. No.: **29/321,971**

(22) Filed: **Jul. 28, 2008**

(51) **LOC (9) Cl.** **02-04**

(52) **U.S. Cl.** **D2/953; D2/951; D2/960**

(58) **Field of Classification Search** D2/902,
D2/947, 951, 952, 953, 954, 956, 957, 958,
D2/959, 960; 36/103, 3 B, 22 R, 25 R, 32 R,
36/59 C, 67 A; D5/32, 37

See application file for complete search history.

(56) **References Cited**

U.S. PATENT DOCUMENTS

D305,578 S *	1/1990	Charette et al.	D2/952
D384,496 S *	10/1997	Erickson	D2/962
D403,147 S *	12/1998	Erickson	D2/962
5,964,048 A *	10/1999	Shieh	36/134
D468,515 S *	1/2003	Lane et al.	D2/951
D483,175 S *	12/2003	Robinson et al.	D2/954
D487,332 S *	3/2004	Robinson et al.	D2/957
6,802,139 B2 *	10/2004	Pitts et al.	36/51
D507,400 S *	7/2005	Robinson et al.	D2/959
D509,948 S *	9/2005	Robinson et al.	D2/953
7,040,043 B2 *	5/2006	McMullin	36/127
D527,876 S *	9/2006	Robinson et al.	D2/953
D527,877 S *	9/2006	Robinson et al.	D2/954
D539,515 S *	4/2007	Robinson et al.	D2/951

D539,519 S *	4/2007	Mochen	D2/969
D540,020 S *	4/2007	Lane, III	D2/969
D552,336 S *	10/2007	Parekh et al.	D2/959
D560,343 S *	1/2008	Mochen	D2/969
D560,885 S *	2/2008	Lane et al.	D2/953
D561,444 S *	2/2008	Feeney et al.	D2/960
D573,330 S *	7/2008	Robinson et al.	D2/947
D576,394 S *	9/2008	Heller	D2/951
D581,146 S *	11/2008	Lane, III	D2/954
D586,989 S *	2/2009	Dave et al.	D2/956
D587,441 S *	3/2009	Lane et al.	D2/956

* cited by examiner

Primary Examiner—Celia A Murphy

(74) *Attorney, Agent, or Firm*—D. Michael Burns

(57) **CLAIM**

The ornamental design for an outsole for a golf shoe, as shown and described.

DESCRIPTION

FIG. 1 is a perspective view of an outsole for a golf shoe showing our new design;

FIG. 2 is a top plan view thereof;

FIG. 3 is a left side elevational view thereof;

FIG. 4 is a right side elevational view thereof;

FIG. 5 is a bottom plan view thereof;

FIG. 6 is a front elevational view thereof; and,

FIG. 7 is a rear elevational view thereof.

The broken line showing a shoe upper in FIGS. 1–7 is for illustrative purposes only and represent the portions of the design that form no part of the claim.

The outermost broken lines showing the cleats throughout the views are intended to represent internal boundaries, with the broken lines forming no part of the claim.

1 Claim, 4 Drawing Sheets

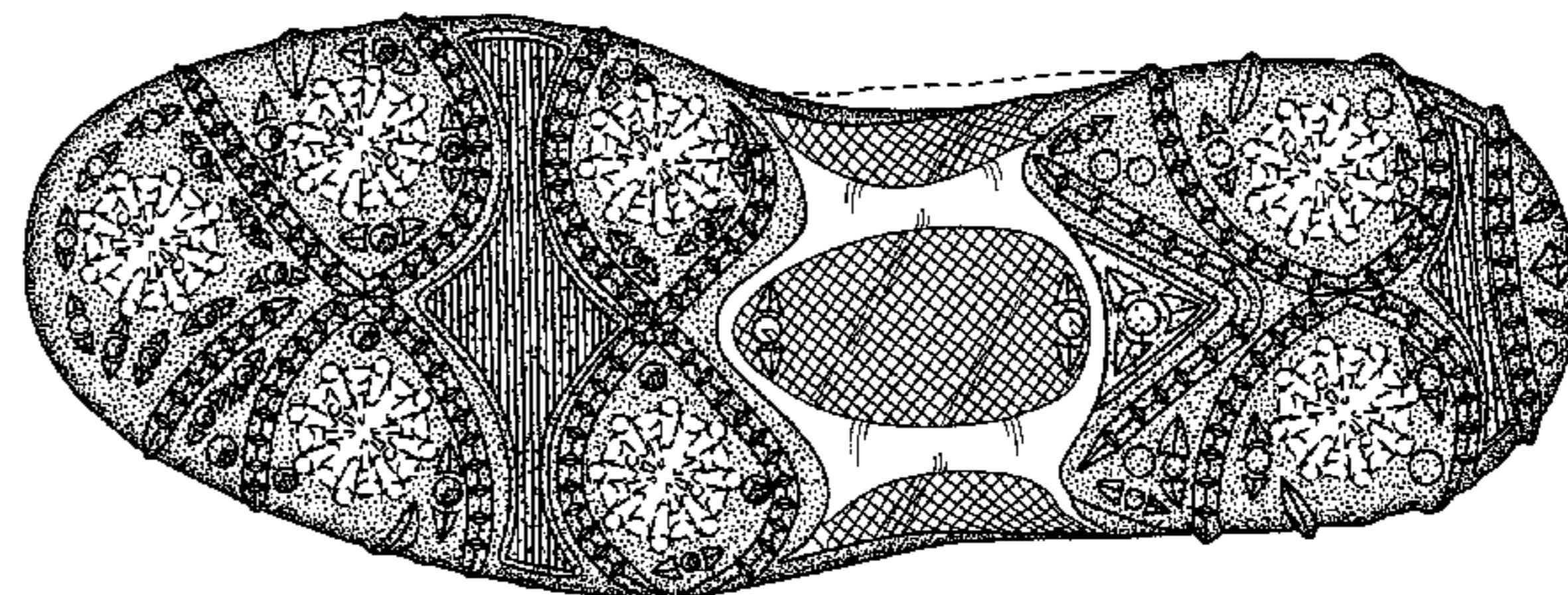
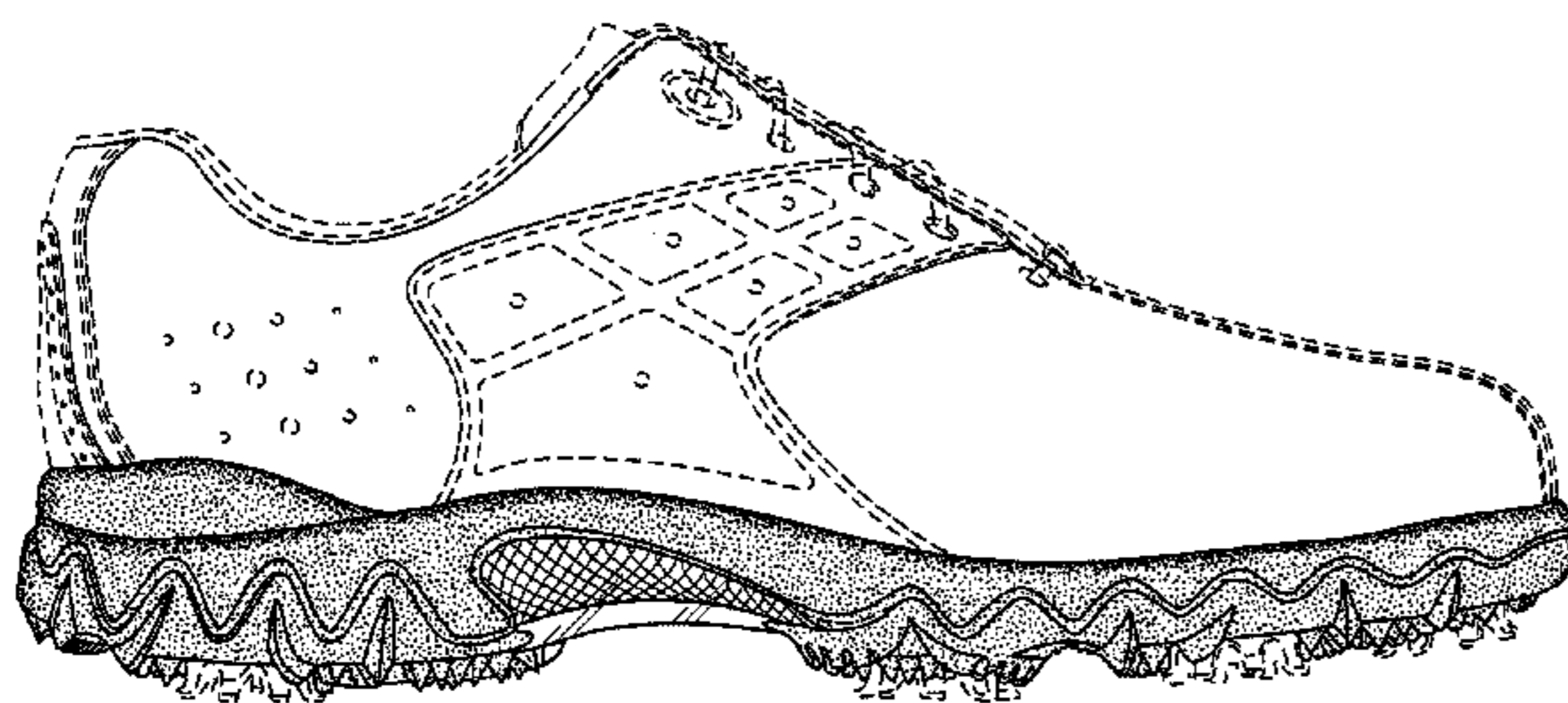

FIG. 1



FIG. 2

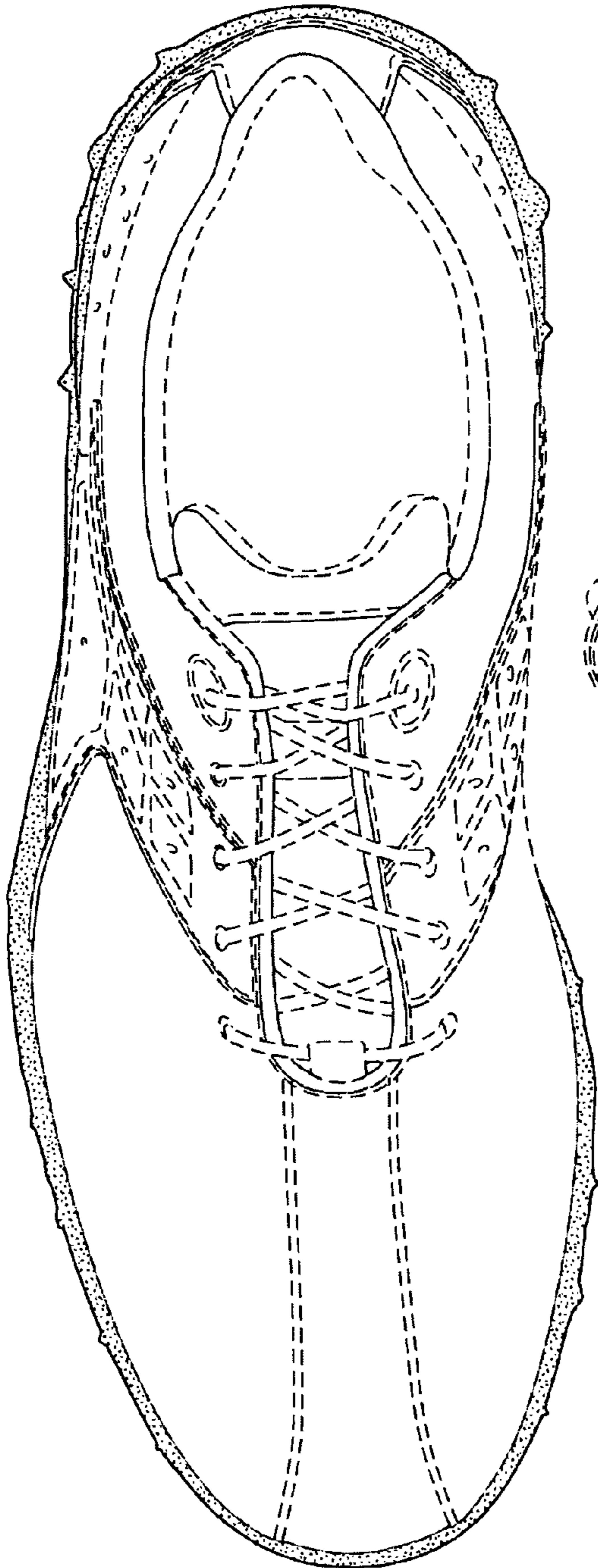
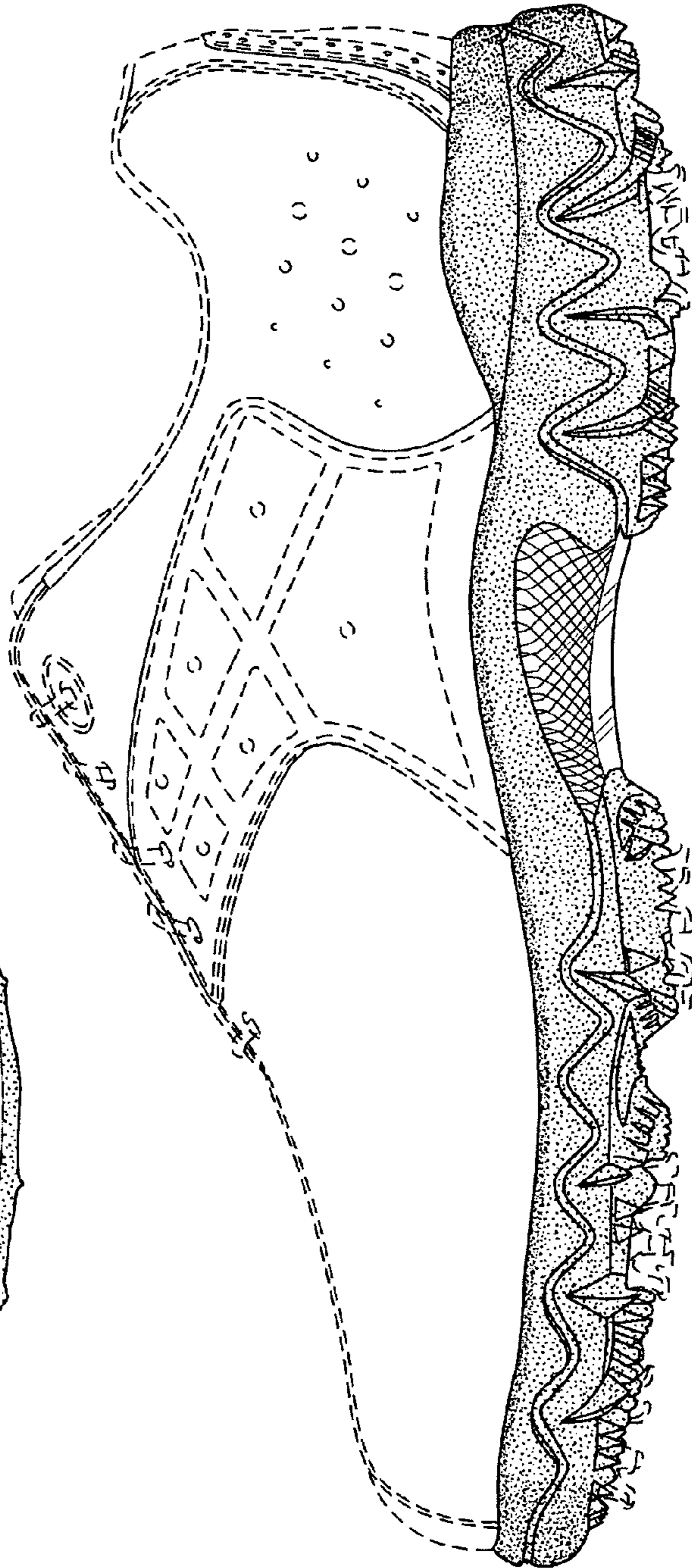

FIG. 3



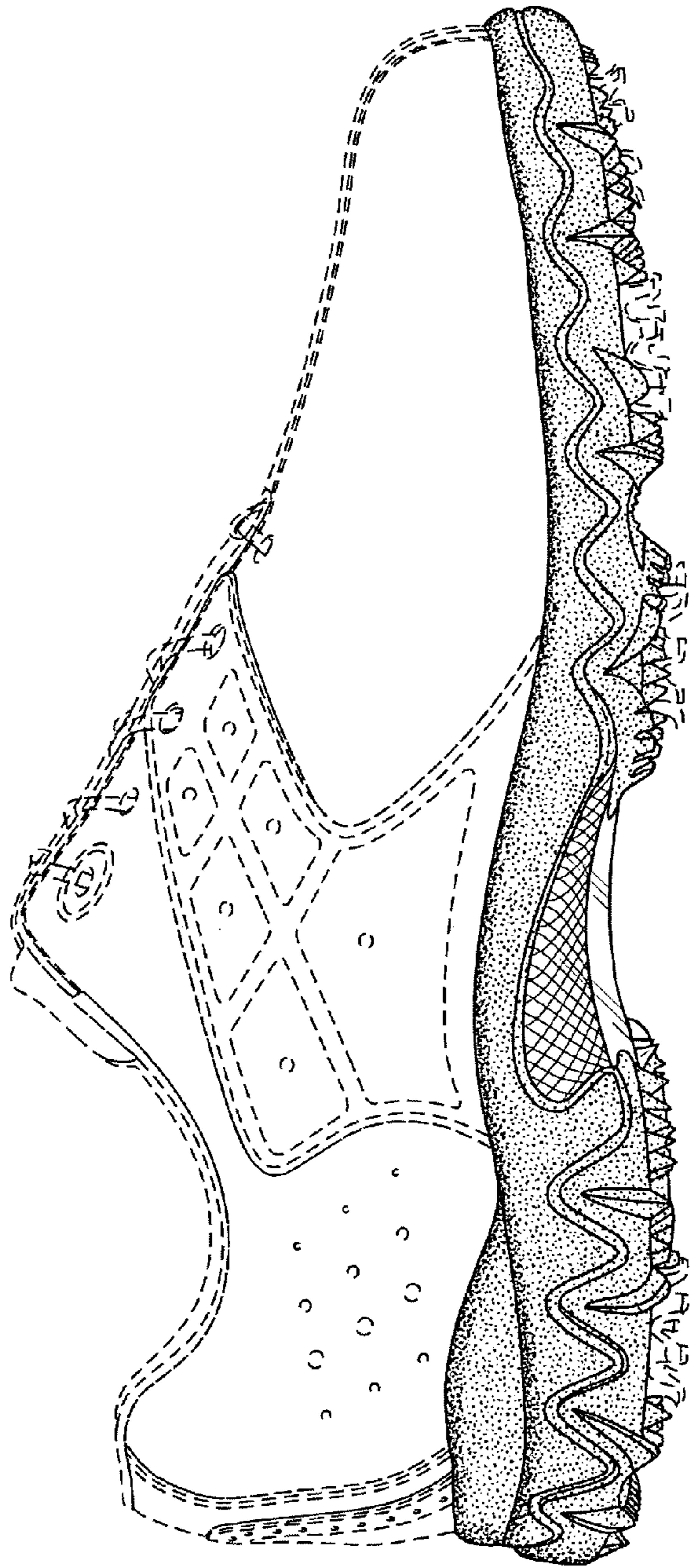

FIG. 4

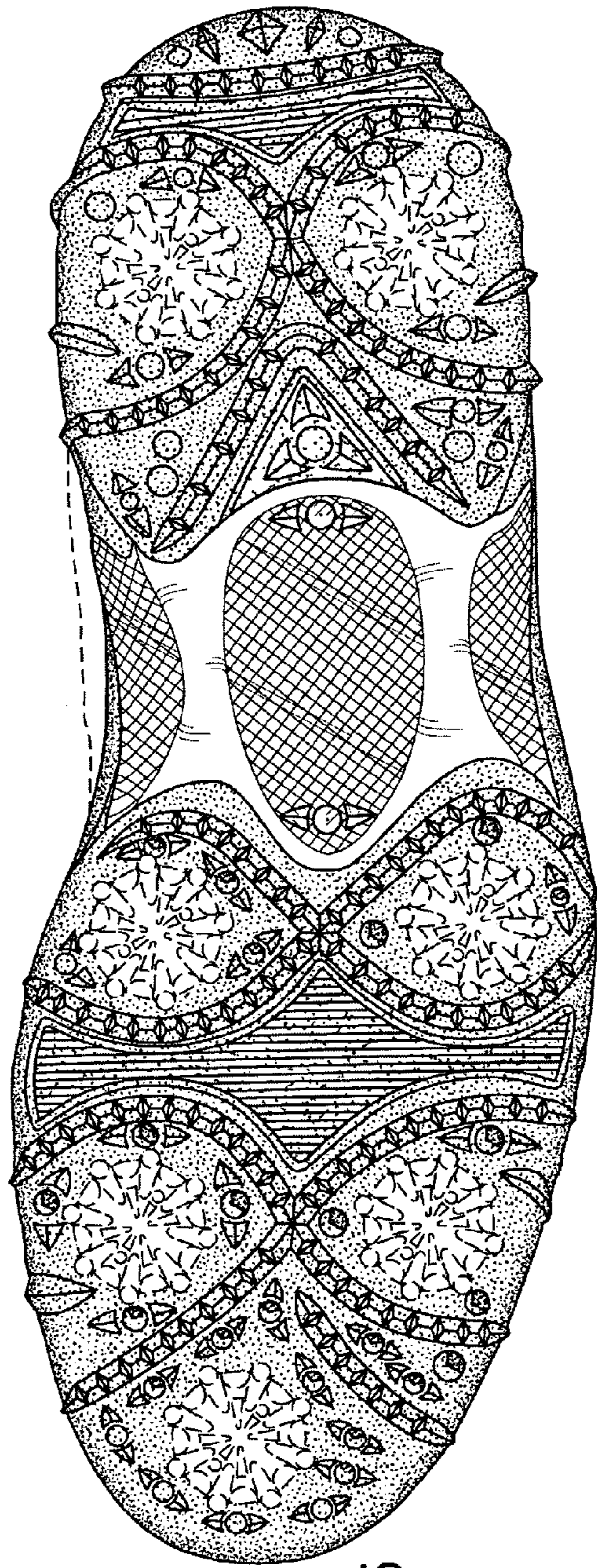

FIG. 5

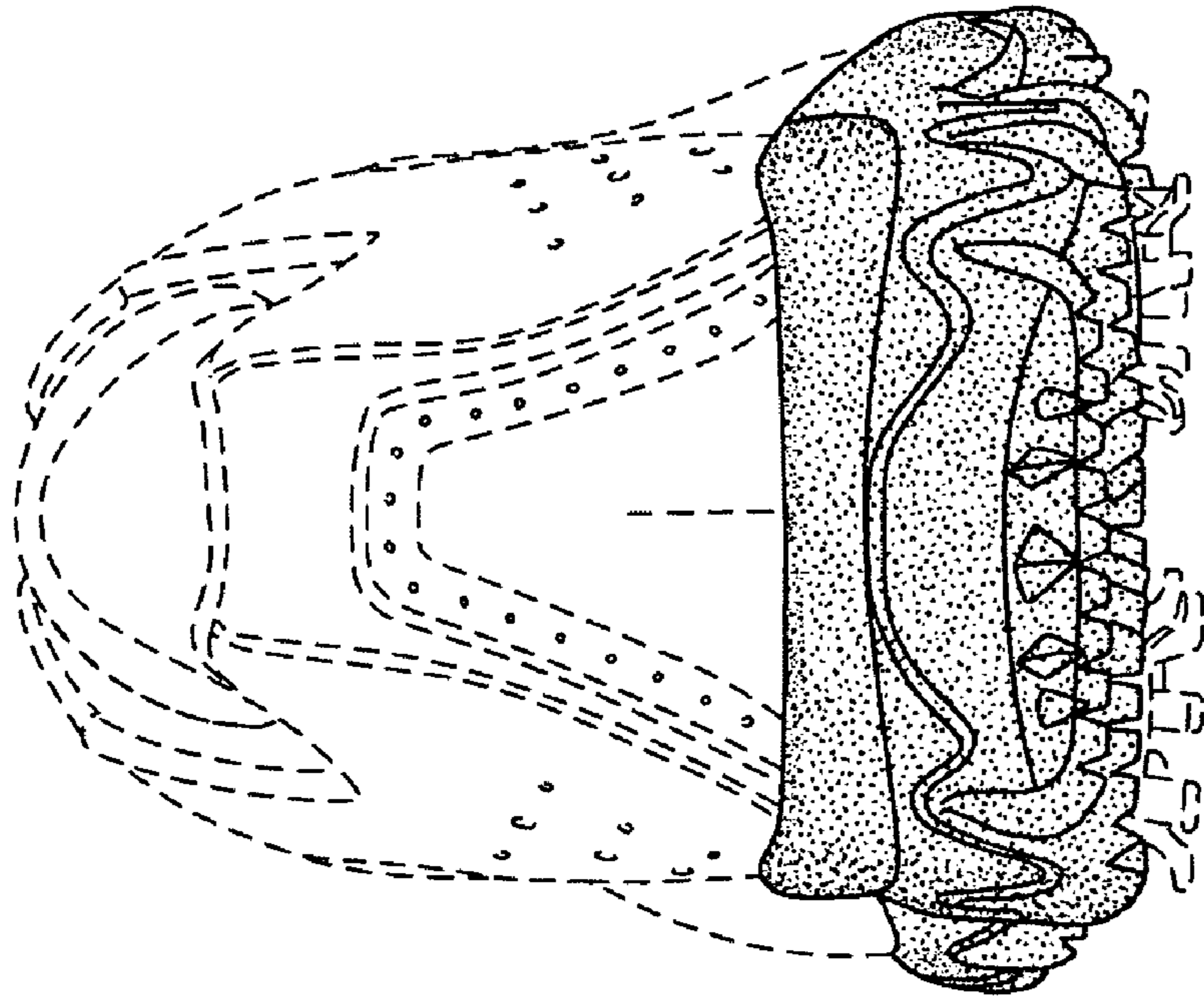

FIG. 7

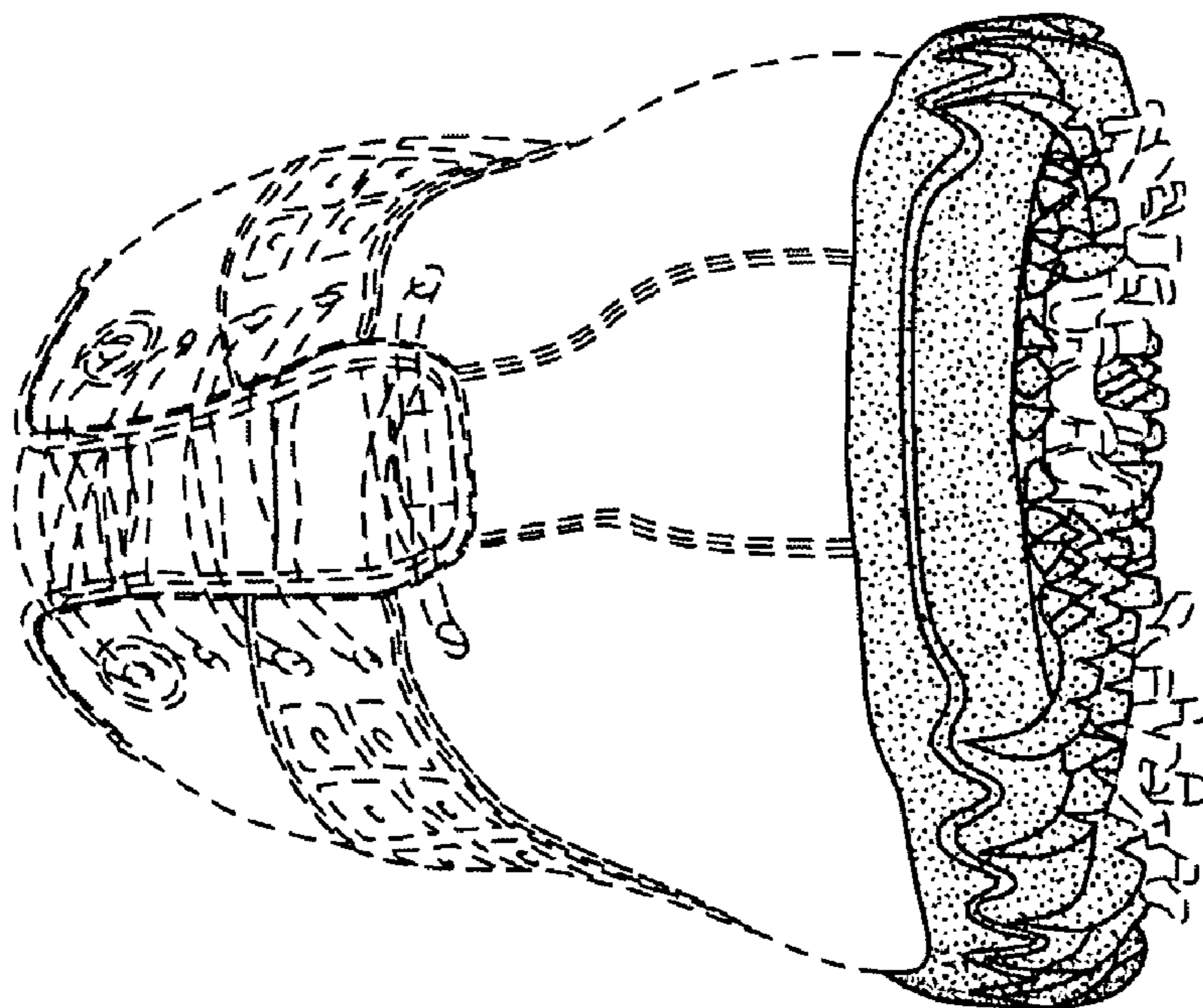

FIG. 6