



US00D601782S

(12) **United States Design Patent**
Cromley

(10) **Patent No.:** **US D601,782 S**

(45) **Date of Patent:** **** Oct. 13, 2009**

(54) **GOLF SHOE**

D400,346 S * 11/1998 Singer D2/959
D402,449 S * 12/1998 Robinson et al. D2/951

(76) Inventor: **Ralph W. Cromley**, 1502 8th St. South,
Jacksonville Beach, FL (US) 32250

* cited by examiner

(**) Term: **14 Years**

Primary Examiner—Stella M Reid

Assistant Examiner—Rashida C McCoy

(21) Appl. No.: **29/223,256**

(74) *Attorney, Agent, or Firm*—Whitham Curtis
Christofferson & Cook, PC

(22) Filed: **Feb. 14, 2005**

(57) **CLAIM**

(51) **LOC (9) Cl.** **02-04**

I claim the ornamental design for the golf shoe, as shown and described.

(52) **U.S. Cl.** **D2/906**

(58) **Field of Classification Search** D2/896,

D2/907–909, 946, 955, 969; 36/45, 7.3,

36/77 R, 50.1, 83, 88, 113, 114, 126–130

See application file for complete search history.

DESCRIPTION

FIG. 1 is a bottom view of the golf shoe;

FIG. 2 is a left side view of the golf shoe;

FIG. 3 is a top view of the golf shoe;

FIG. 4 is a right side view of the golf shoe;

FIG. 5 is an isometric view of the golf shoe;

FIG. 6 is a front view of the golf shoe; and,

FIG. 7 is a back view of the golf shoe.

(56) **References Cited**

U.S. PATENT DOCUMENTS

D127,991 S * 7/1941 Feinberg D2/914
3,643,352 A * 2/1972 Adair 36/7.3
D319,140 S * 8/1991 Hernandez D2/909
D336,973 S * 7/1993 Fritcher D2/906
D385,092 S * 10/1997 Holden D2/909
5,752,332 A * 5/1998 Kataoka et al. 36/134

1 Claim, 6 Drawing Sheets

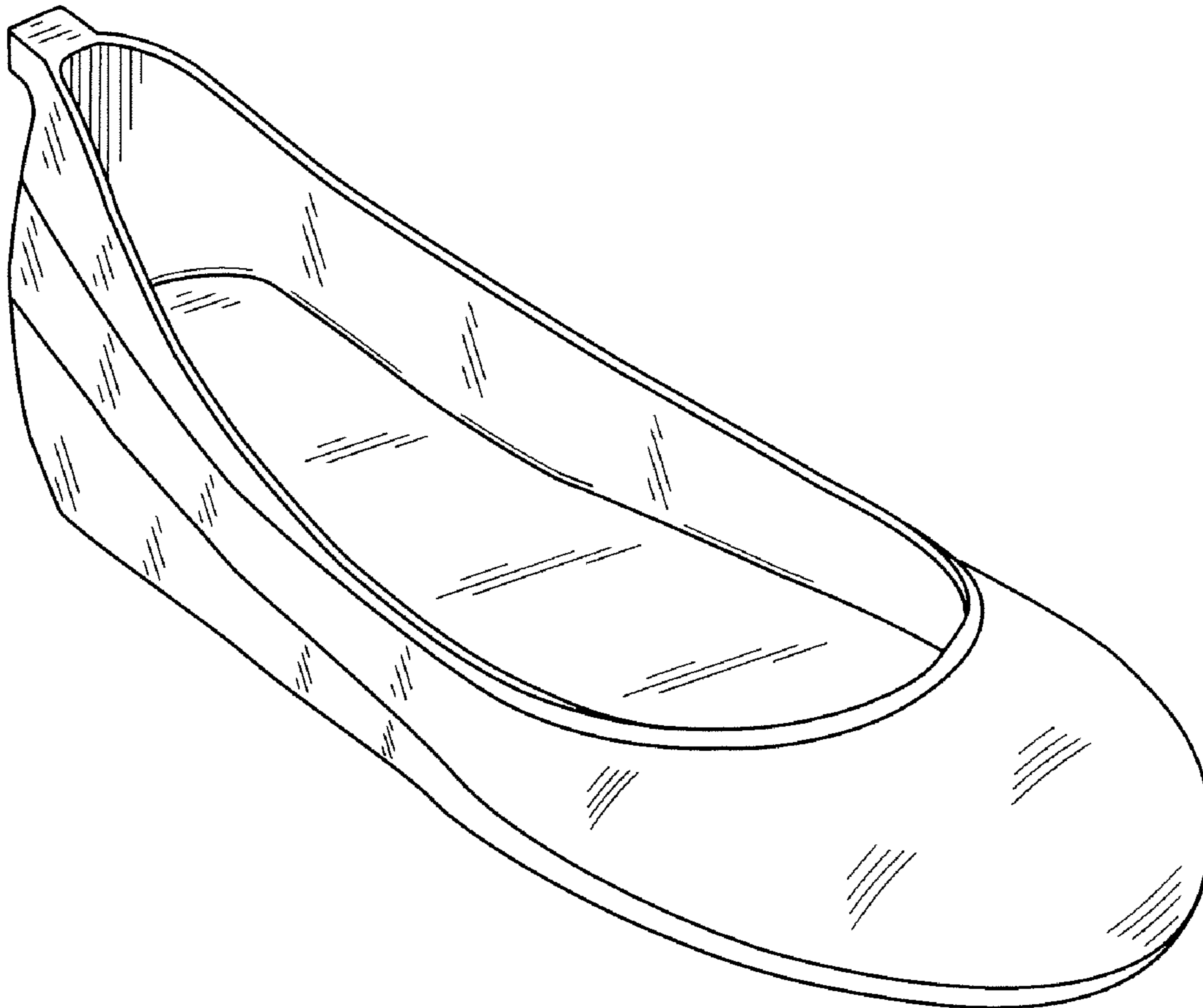

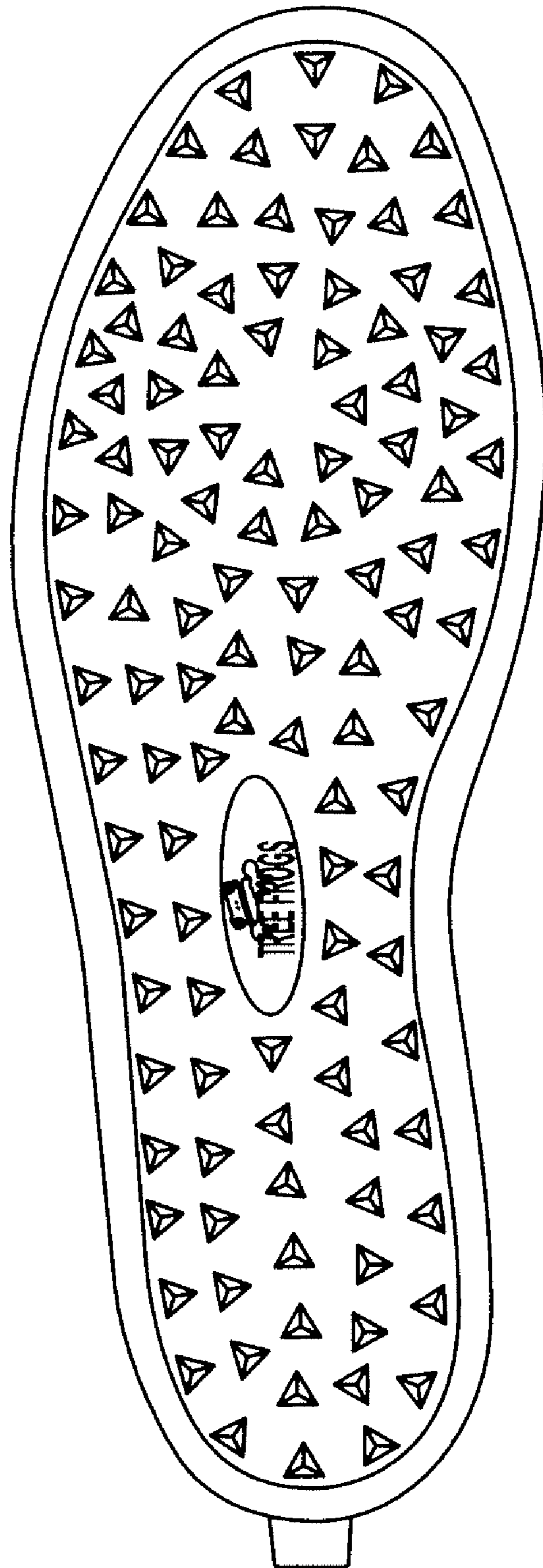

Figure 1

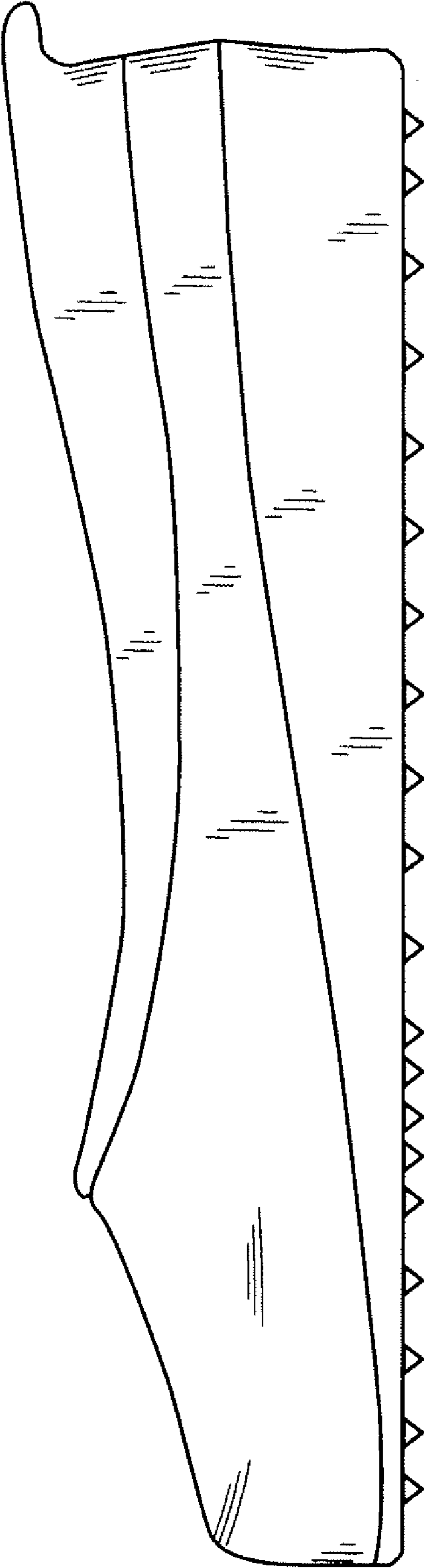

Figure 2

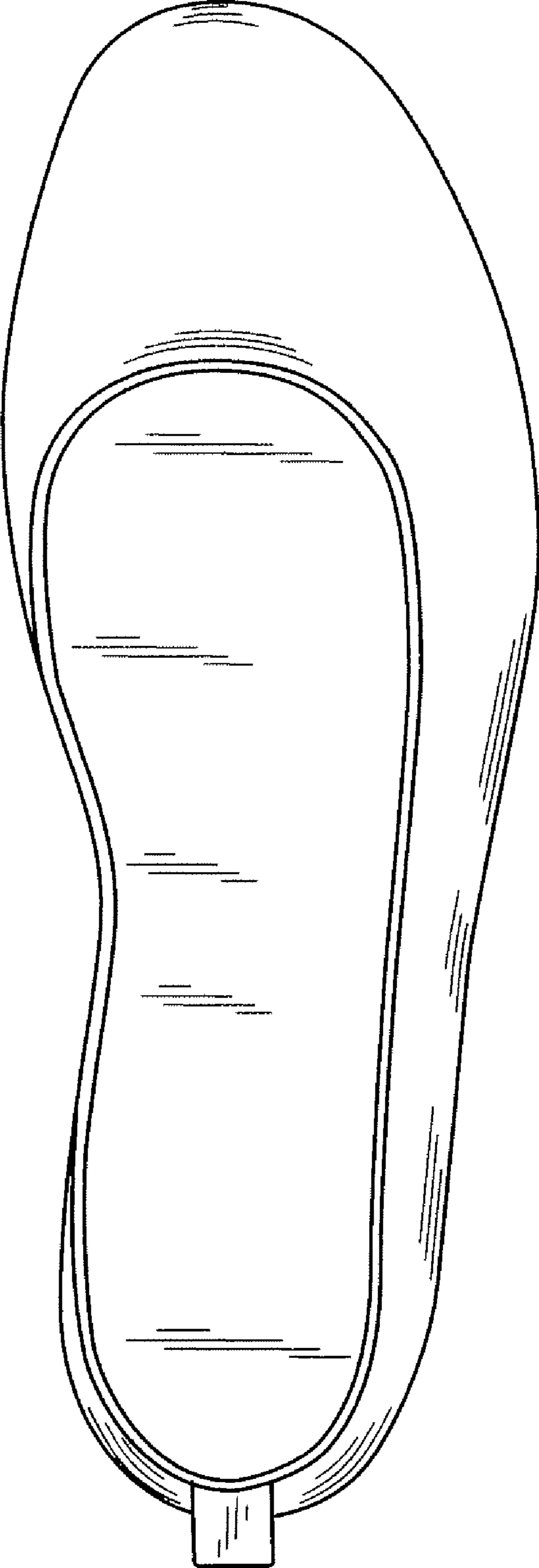

Figure 3

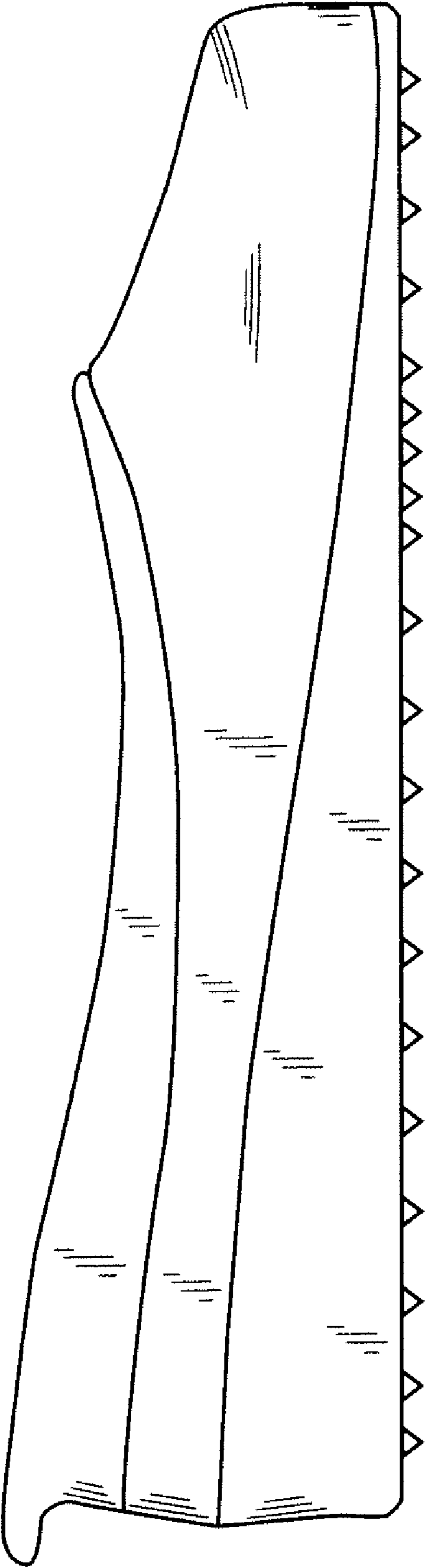

Figure 4

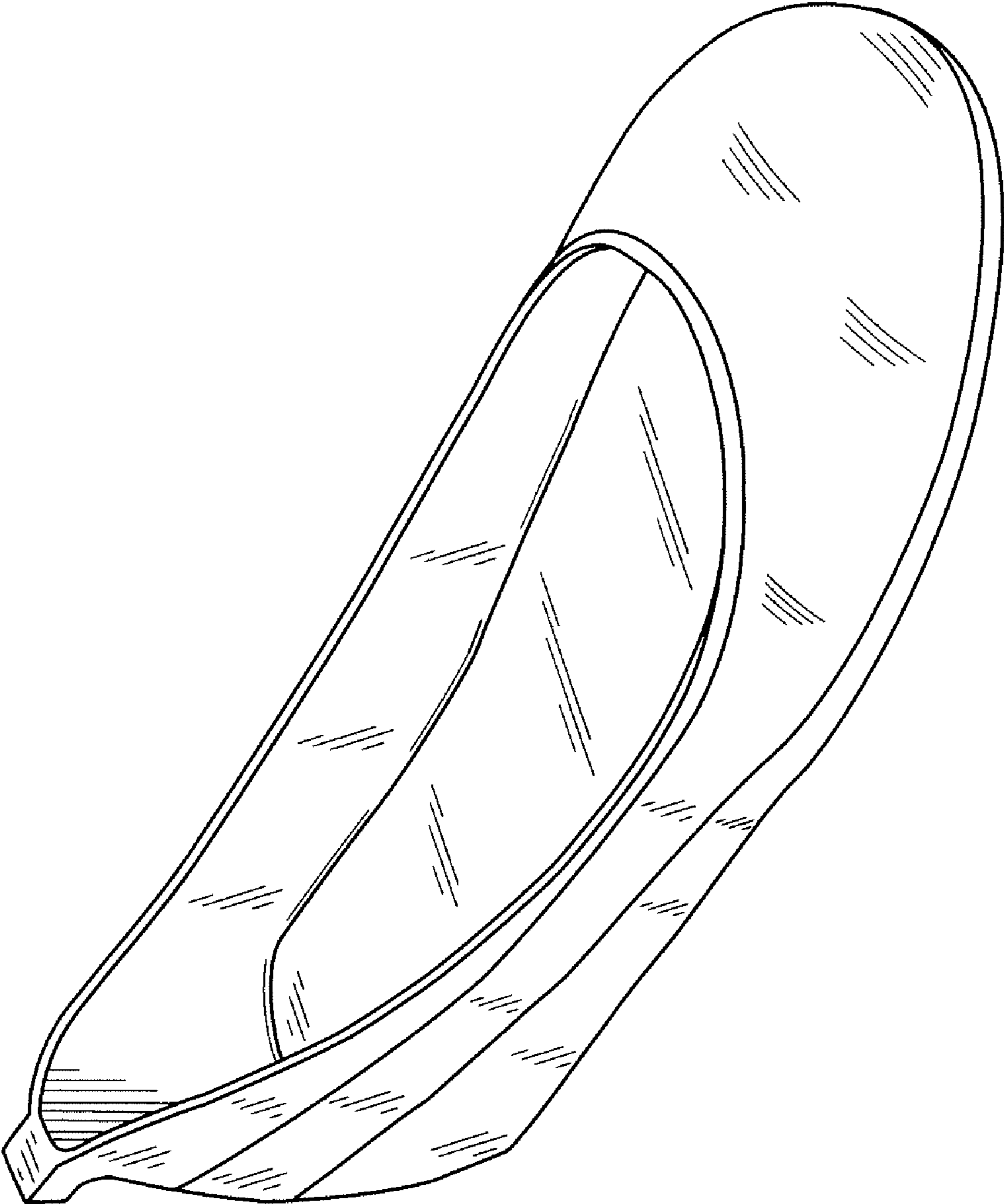

Figure 5

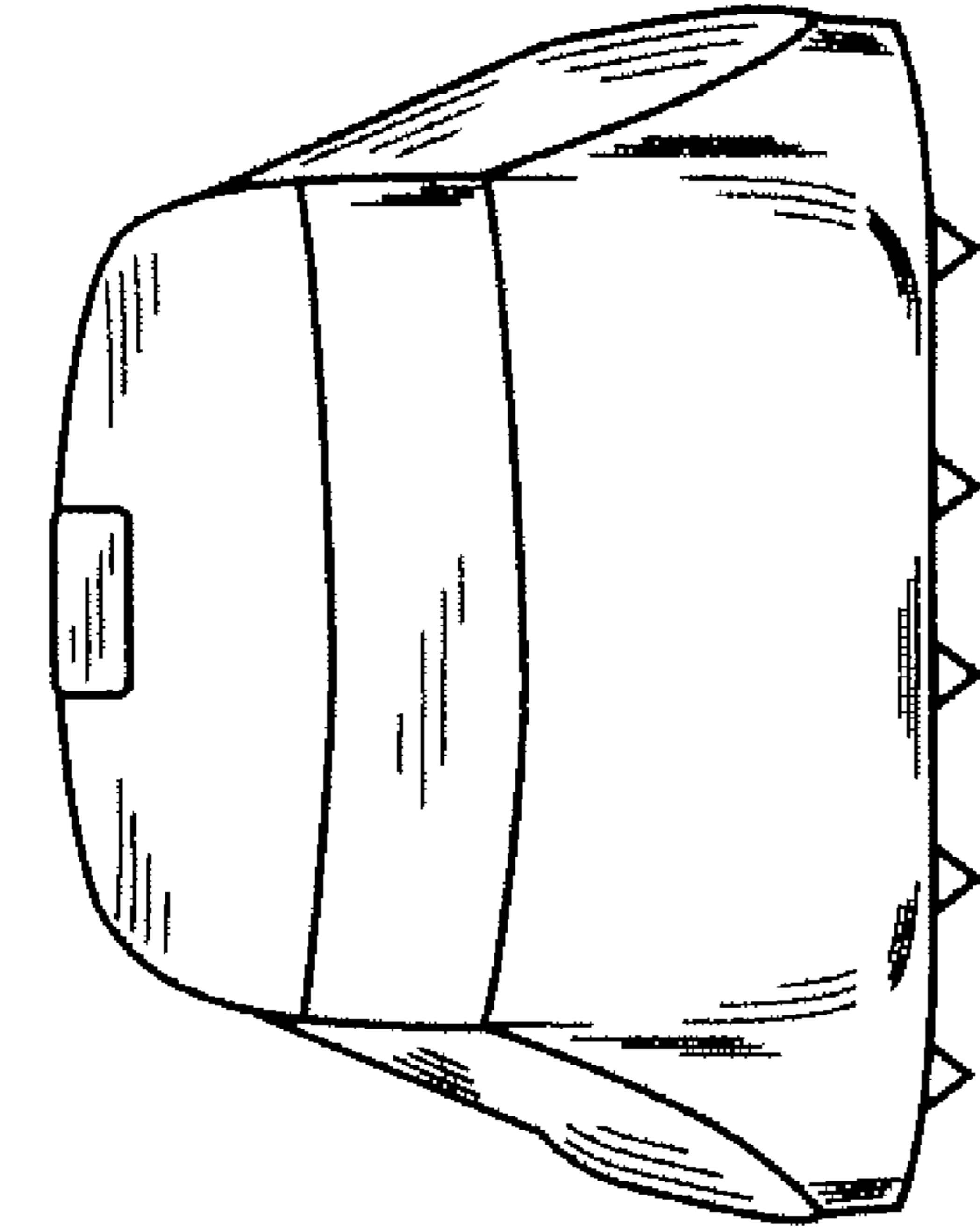

Figure 7

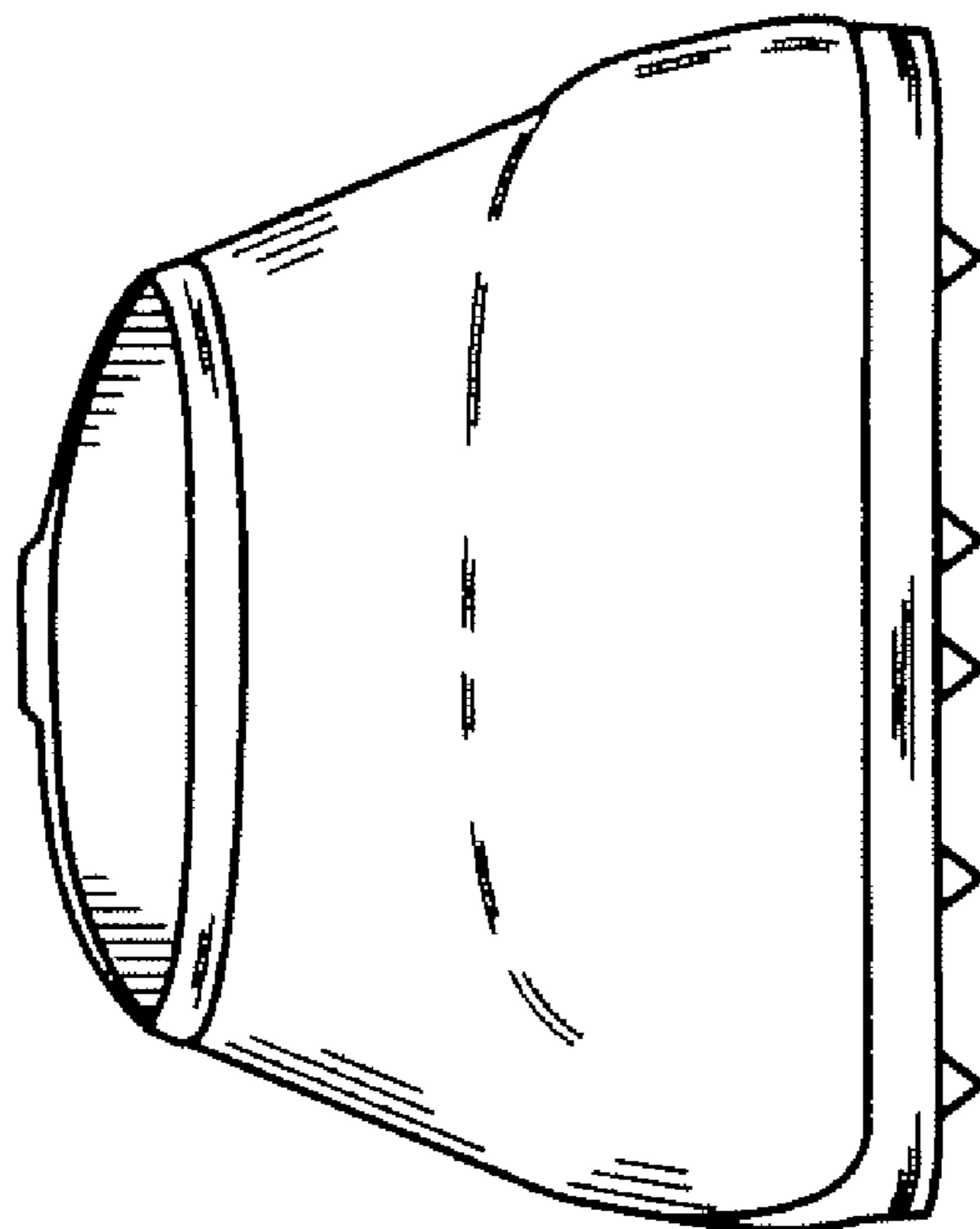

Figure 6