



US00D601758S

(12) **United States Design Patent**  
**Lee**

(10) **Patent No.:** **US D601,758 S**  
(45) **Date of Patent:** **\*\* Oct. 6, 2009**

(54) **HELMET**

(75) Inventor: **Seung Woo Lee**, Gyeonggi-do (KR)

(73) Assignee: **HJC Co., Ltd.**, Gyeonggi-do (KR)

(\*\*) Term: **14 Years**

(21) Appl. No.: **29/317,393**

(22) Filed: **Apr. 29, 2008**

(30) **Foreign Application Priority Data**

Oct. 30, 2007 (KR) ..... 30-2007-0045280

(51) **LOC (9) Cl.** ..... **09-03**

(52) **U.S. Cl.** ..... **D29/107**

(58) **Field of Classification Search** ..... D29/102-110,  
D29/122; 2/410-414, 416-425, 5, 6.1-6.7,  
2/15, 171.3, 7

See application file for complete search history.

(56) **References Cited**

**U.S. PATENT DOCUMENTS**

D418,255 S *	12/1999	Hohdorf	.....	D29/107
5,996,128 A *	12/1999	Yanagihara	.....	2/422
D445,546 S *	7/2001	Gafforio	.....	D29/107
D450,160 S *	11/2001	Kalhok	.....	D29/107
D498,881 S *	11/2004	Yi	.....	D29/107
D513,094 S *	12/2005	Dorian	.....	D29/107
D523,993 S *	6/2006	Dion	.....	D29/107
D525,393 S *	7/2006	Harris et al.	.....	D29/107

D526,745 S *	8/2006	Hohdorf	.....	D29/107
D549,884 S *	8/2007	Dion	.....	D29/107
D567,451 S *	4/2008	Dion	.....	D29/107
D571,049 S *	6/2008	Mateu Codina	.....	D29/107
D571,507 S *	6/2008	Murakami	.....	D29/107
D571,508 S *	6/2008	Huesmann	.....	D29/107
D591,457 S *	4/2009	Huesmann	.....	D29/107
2008/0216215 A1 *	9/2008	Lee	.....	2/424
2009/0038057 A1 *	2/2009	Tews	.....	2/424

\* cited by examiner

*Primary Examiner*—Ruth McInroy

(74) *Attorney, Agent, or Firm*—Pearne & Gordon LLP

(57) **CLAIM**

The ornamental design for helmet, as shown and described.

**DESCRIPTION**

FIG. 1 is a front elevational view of the design for a helmet; FIG. 2 is a rear elevational view of the design of FIG. 1; FIG. 3 is a top plan view of the design of FIG. 1; FIG. 4 is a bottom plan view of the design of FIG. 1; FIG. 5 is a left side elevational view of the design of FIG. 1; FIG. 6 is a right side elevational view of the design of FIG. 1; FIG. 7 is a left side elevational view of FIG. 1 showing the face shield in an open position; and, FIG. 8 is a top, front and left side perspective view of FIG. 1 showing the face shield in an alternate position.

**1 Claim, 8 Drawing Sheets**

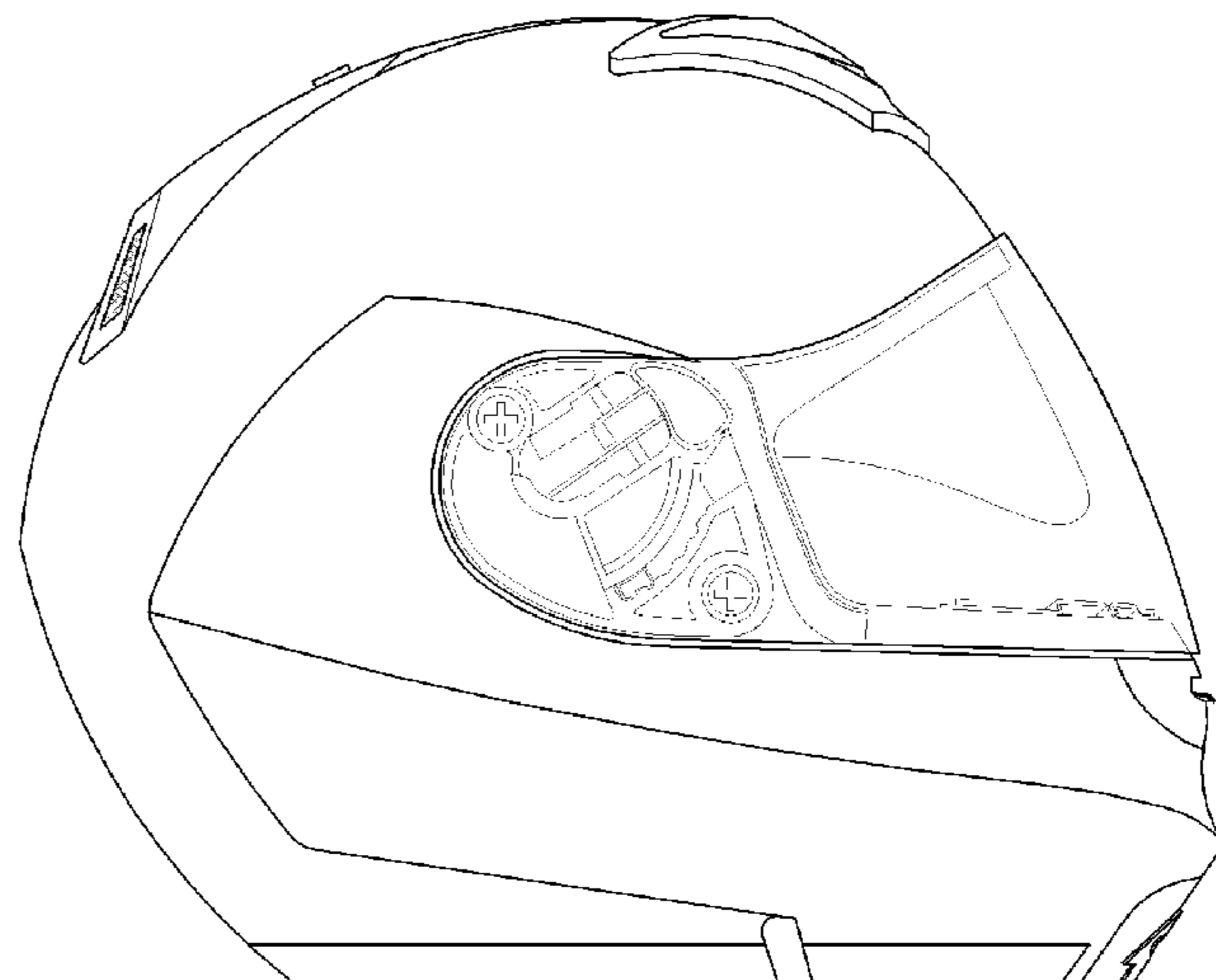
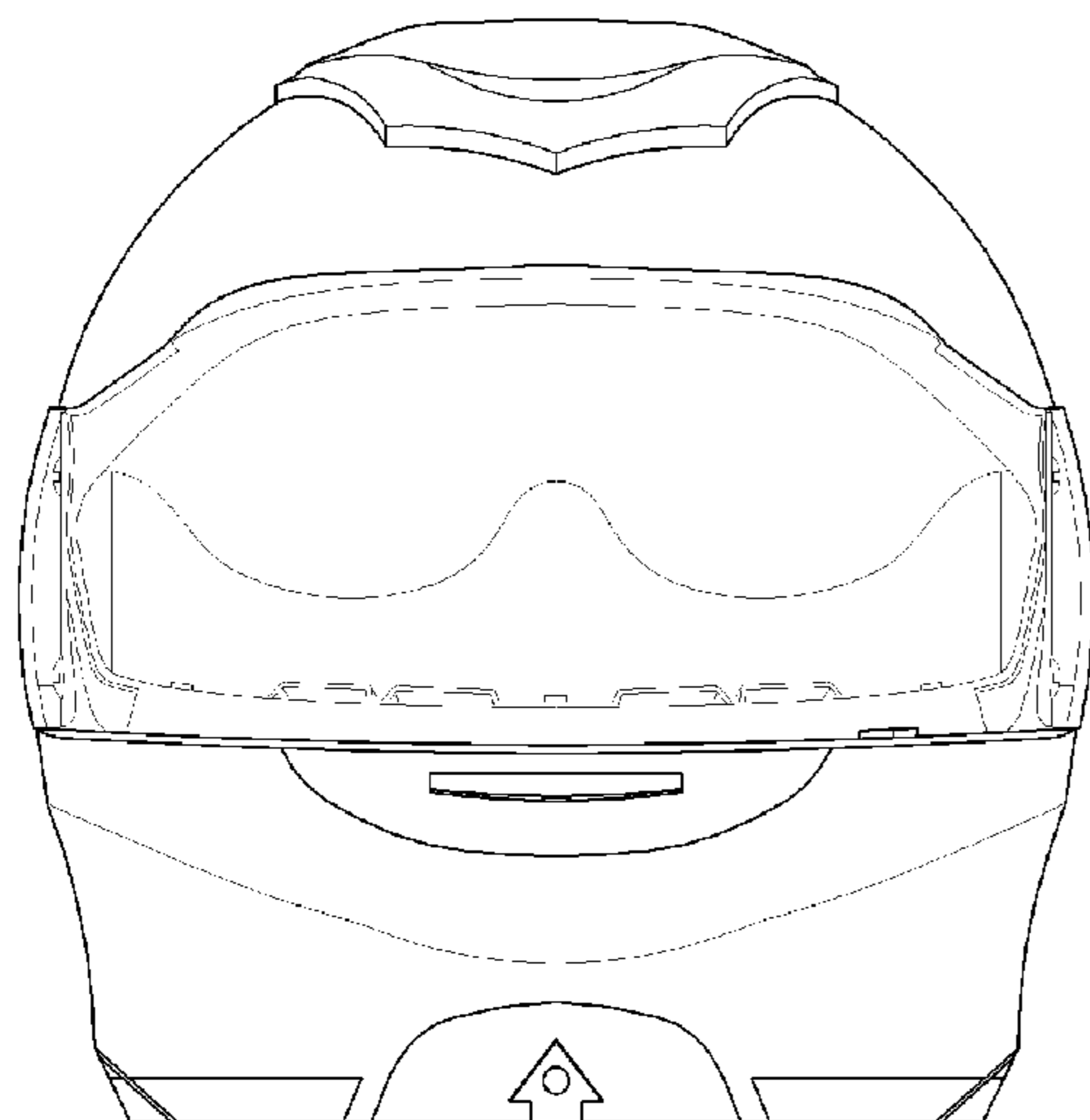

***FIG. 1***

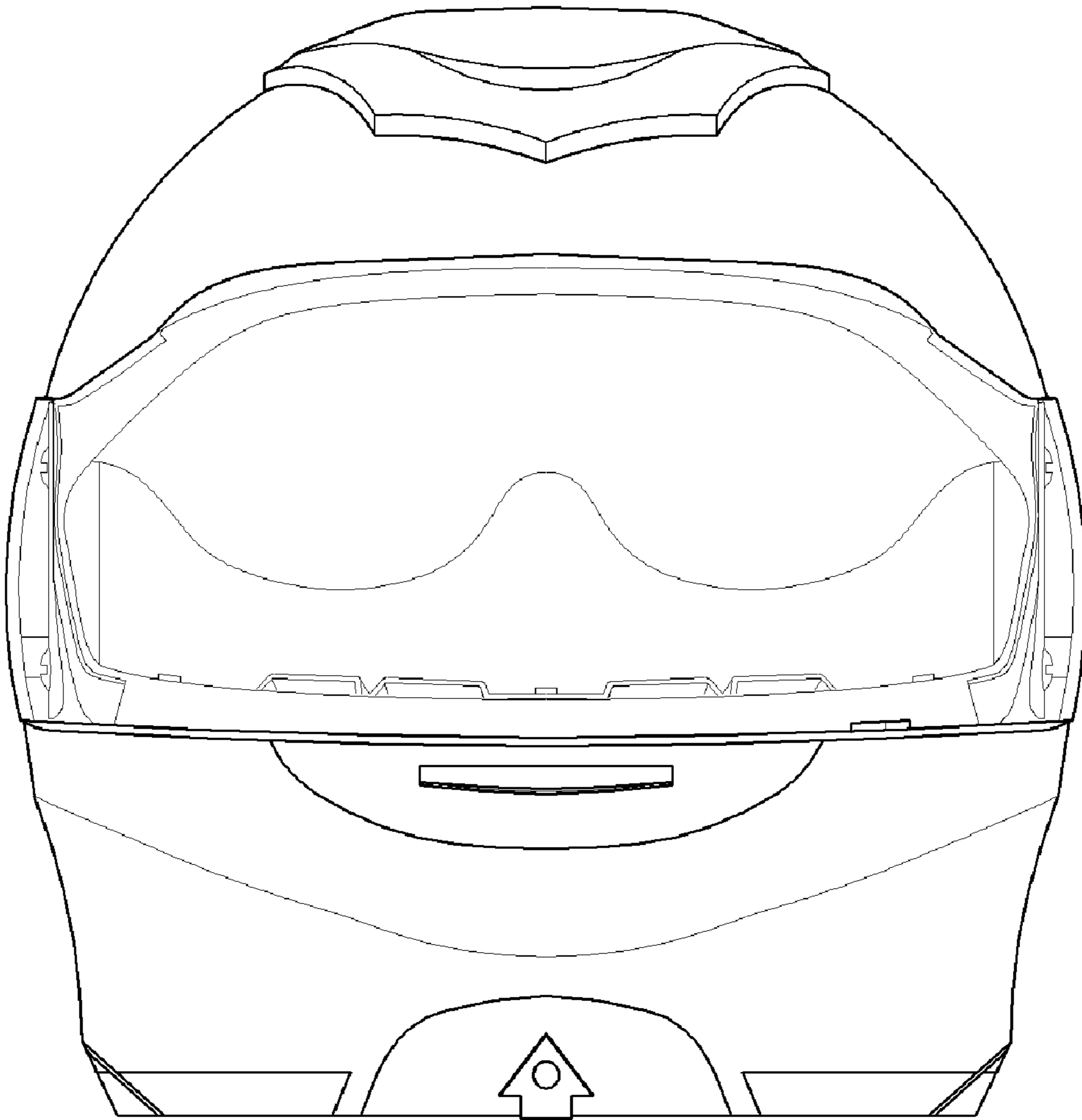

**FIG. 2**

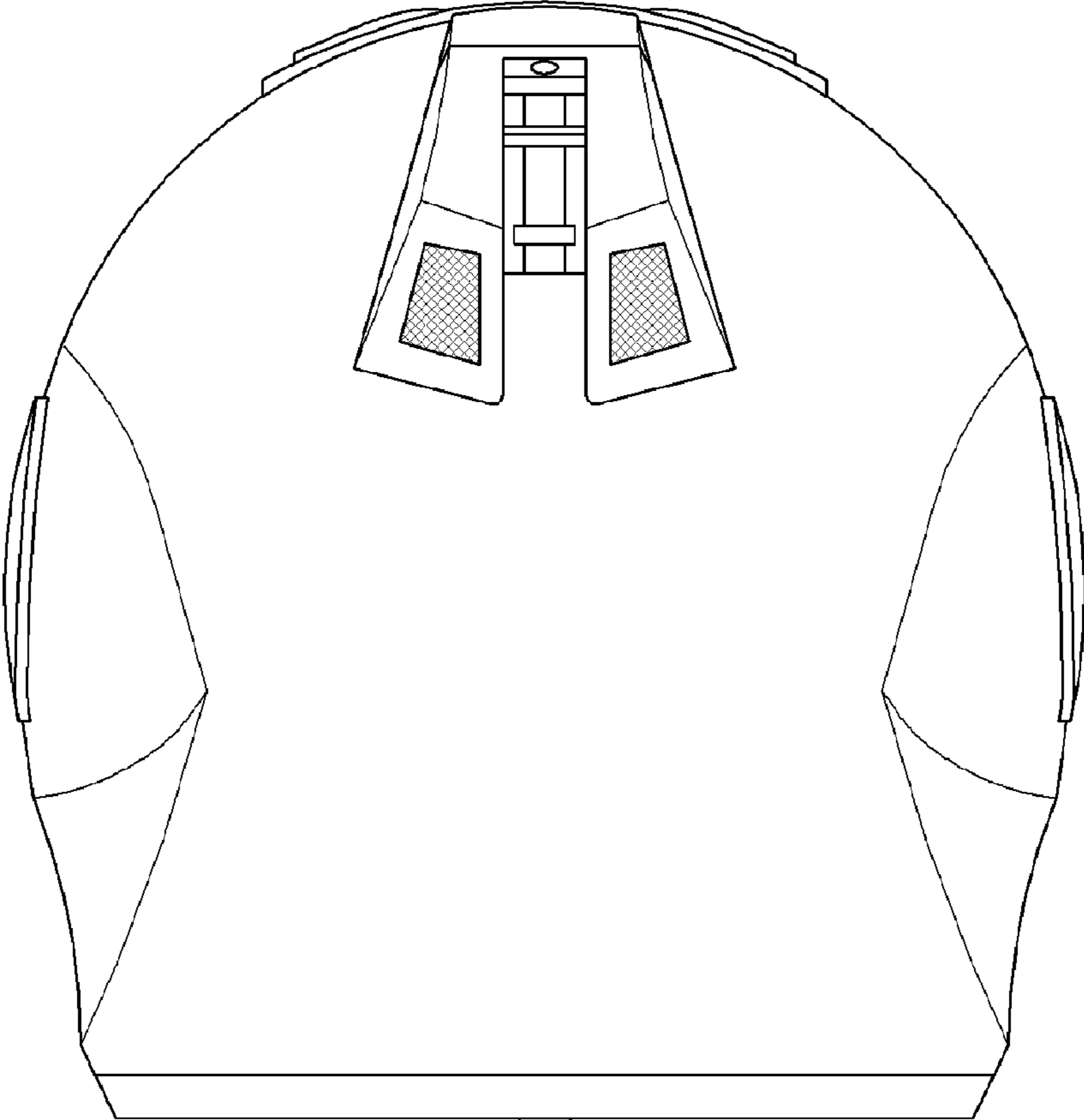

***FIG. 3***

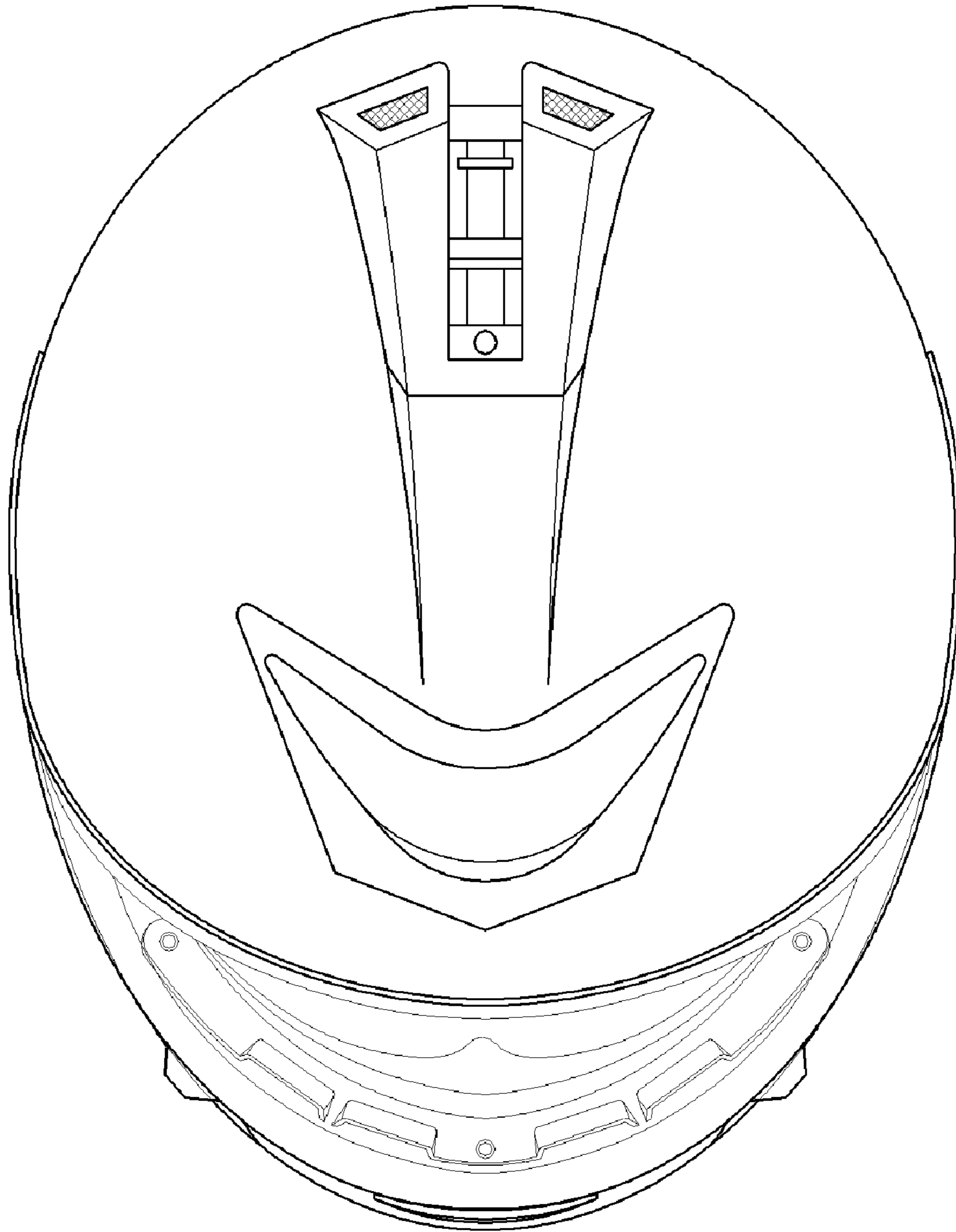

**FIG. 4**

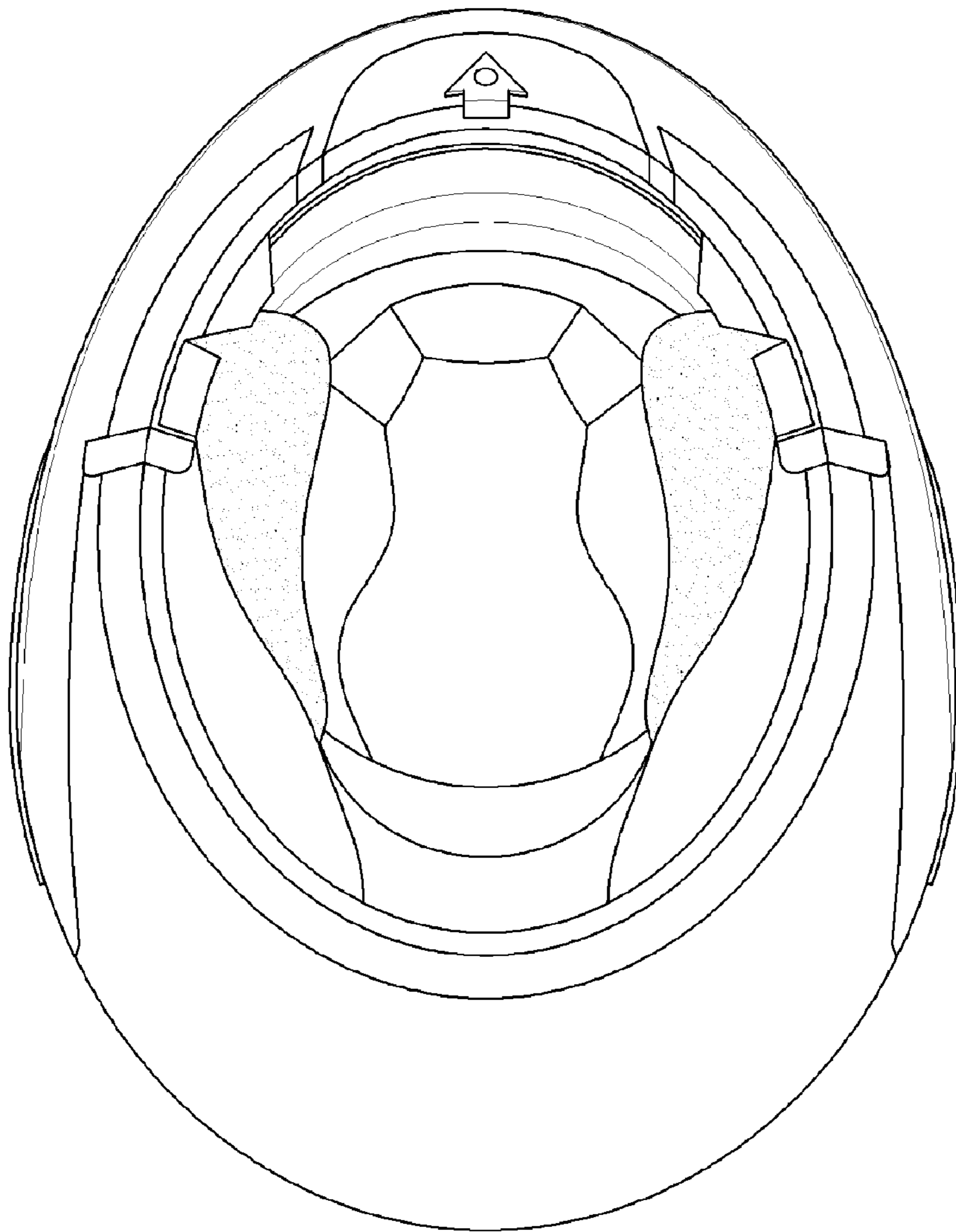

**FIG. 5**

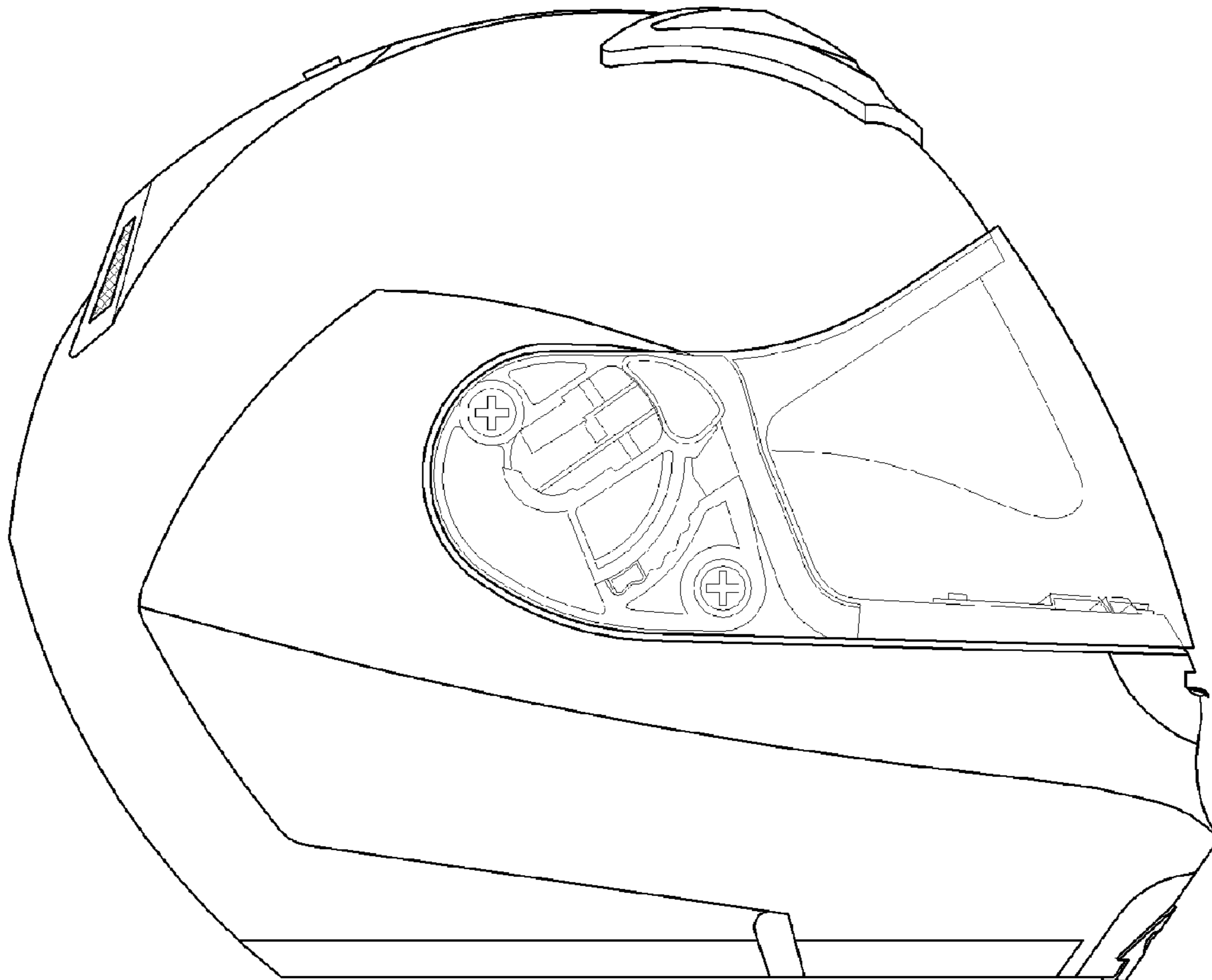

**FIG. 6**

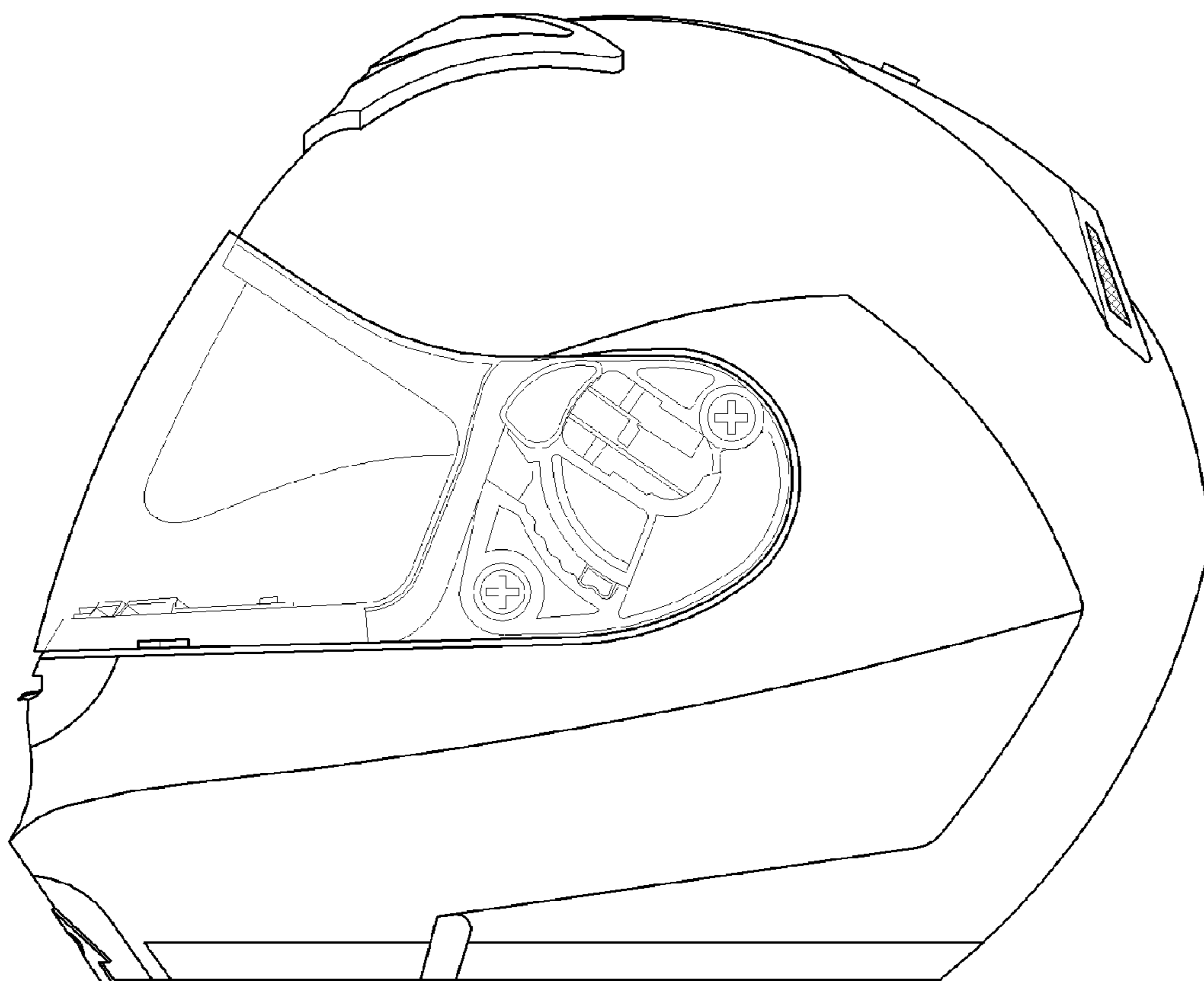

**FIG. 7**

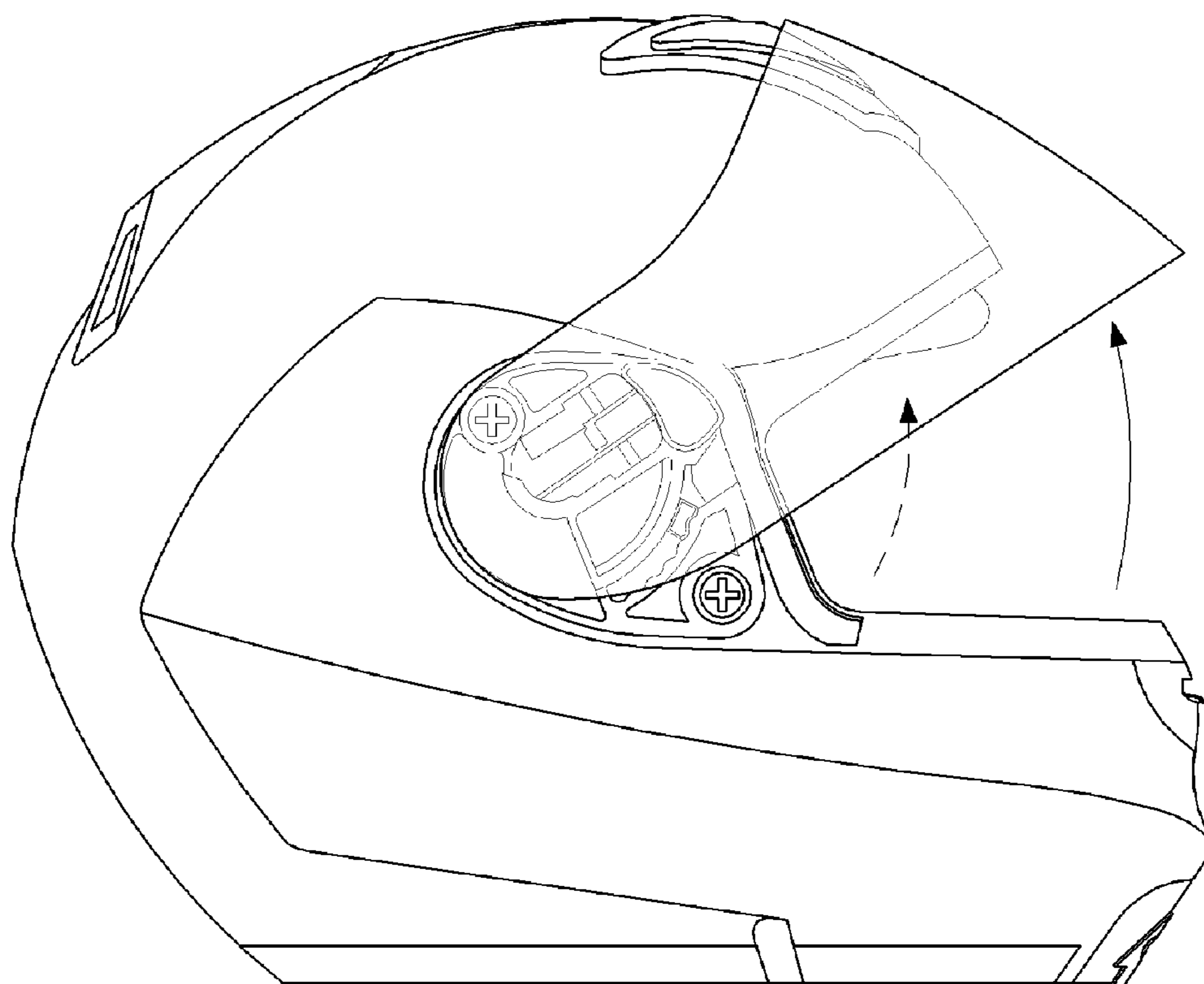



**FIG. 8**

