

US00D601648S

(12) **United States Design Patent**
Comello, Jr.

(10) **Patent No.:** **US D601,648 S**

(45) **Date of Patent:** **** Oct. 6, 2009**

(54) **BASEBALL BAT**

(76) **Inventor:** **Carlo J Comello, Jr.**, 36 Dunbar St.,
Staten Island, NY (US) 10308

(**) **Term:** **14 Years**

(21) **Appl. No.:** **29/313,768**

(22) **Filed:** **Feb. 9, 2009**

(51) **LOC (9) Cl.** **21-02**

(52) **U.S. Cl.** **D21/725**

(58) **Field of Classification Search** D21/725;
473/564-568

See application file for complete search history.

(56) **References Cited**

U.S. PATENT DOCUMENTS

D2,351 S *	7/1866	Reed	D21/725
300,360 A *	6/1884	Gray	473/568
780,244 A *	1/1905	Truesdell	473/564
814,857 A *	3/1906	Maeohling	473/564
1,018,866 A *	2/1912	Blahos	473/564
1,611,858 A *	12/1926	Middlekauff	473/566
1,665,195 A *	4/1928	Cohn	473/520
2,099,521 A *	11/1937	Herkimer et al.	473/568
2,101,714 A *	12/1937	Keeney	427/341
4,323,239 A *	4/1982	Ishii	473/566
4,705,273 A *	11/1987	Ament et al.	473/567
4,714,251 A *	12/1987	Cook	473/564
D398,680 S *	9/1998	Kennedy et al.	D21/725
D417,929 S *	12/1999	Yount	D27/101

6,010,415 A *	1/2000	Miggins	473/437
D426,598 S *	6/2000	Kim	D21/725
6,086,490 A *	7/2000	Spangler et al.	473/564
D482,749 S	11/2003	Gumpel		
D485,876 S *	1/2004	Andrews	D21/725
6,783,471 B2 *	8/2004	Bolduc et al.	473/457
6,872,157 B2 *	3/2005	Falone et al.	473/568
6,881,164 B2 *	4/2005	Gilligan et al.	473/568
D560,261 S	1/2008	Satloff		
7,331,885 B2 *	2/2008	Thomas	473/564
D572,779 S	7/2008	Penfold		

* cited by examiner

Primary Examiner—Mitchell I Siegel

(74) *Attorney, Agent, or Firm*—Mary A. Whiting, Esq.

(57) **CLAIM**

I claim, the ornamental design for a baseball bat, as shown and described.

DESCRIPTION

FIG. 1 is a side view of the baseball bat according to the design;

FIG. 2 is a view of one end (handle) of the baseball bat of FIG. 1; and

FIG. 3 is a view of the opposite end (tip) of the baseball bat of FIG. 1; and,

FIG. 4 is a side view of the mirror-image opposite side of the baseball bat of FIG. 1.

1 Claim, 1 Drawing Sheet

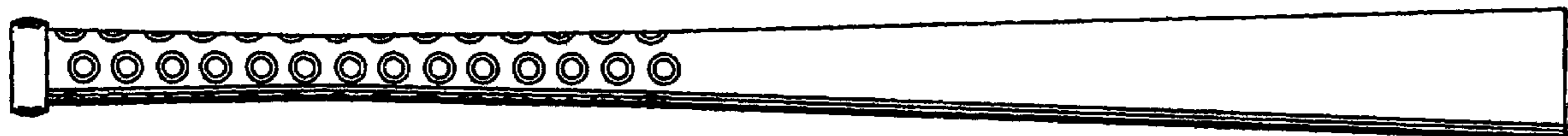

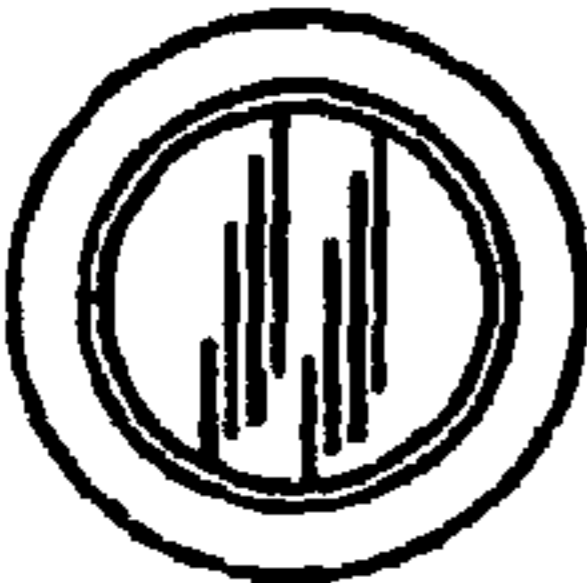

FIG. 2

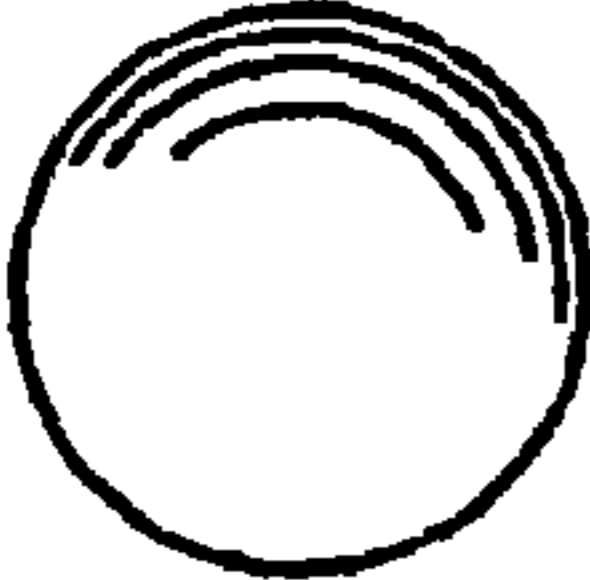

FIG. 3

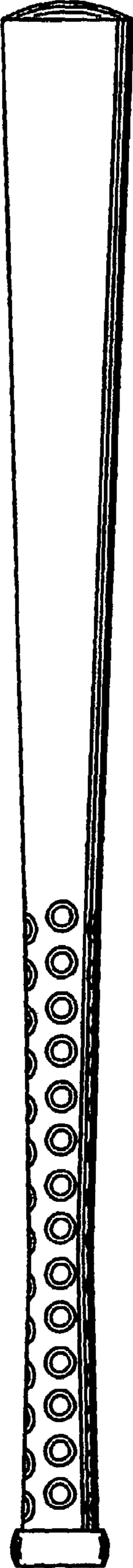

FIG. 1



FIG. 4