



US00D601588S

(12) **United States Design Patent**
Beatty

(10) **Patent No.:** **US D601,588 S**

(45) **Date of Patent:** **** Oct. 6, 2009**

(54) **DRIVESHAFT TUNNEL WITH A LINE SHIELD**

(76) **Inventor:** **Ernest Dean Beatty**, 3764 Zink Rd., Carleton, MI (US) 48117

(**) **Term:** **14 Years**

(21) **Appl. No.:** **29/319,742**

(22) **Filed:** **Jun. 13, 2008**

(51) **LOC (9) Cl.** **15-01**

(52) **U.S. Cl.** **D15/5**

(58) **Field of Classification Search** D15/1,
D15/3, 5, 148; 248/250; 74/609

See application file for complete search history.

(56) **References Cited**

U.S. PATENT DOCUMENTS

926,800	A	7/1909	Young	
1,236,768	A	8/1917	Sarmiento	
D59,358	S	10/1921	Kanev	
2,612,763	A *	10/1952	Hansen	464/176
2,775,905	A *	1/1957	Jackson	74/609
3,455,409	A	7/1969	Clark	
3,981,376	A	9/1976	Kluge, Jr.	
D244,020	S	4/1977	Hanson et al.	
D252,576	S	8/1979	Frey	
4,324,533	A	4/1982	Schroeder et al.	
5,193,415	A	3/1993	Massel	
5,711,710	A	1/1998	Brisk	
5,906,347	A	5/1999	Noland	
D463,450	S *	9/2002	Beckenbach et al.	D15/5
D579,842	S *	11/2008	Ren	D12/194

FOREIGN PATENT DOCUMENTS

FR 2798448 3/2001

* cited by examiner

Primary Examiner—Lisa P Lichtenstein

(74) *Attorney, Agent, or Firm*—Gifford, Krass, Sprinkle, Anderson & Citkowski, P.C.

(57) **CLAIM**

I claim the ornamental design for a driveshaft tunnel with a line shield, as shown and described.

DESCRIPTION

FIG. 1 is a perspective side view of a driveshaft tunnel with a line shield shaped according to an embodiment of the design;

FIG. 2 is an end view of the design;

FIG. 3 is a side view of the design;

FIG. 4 is a top view of the design;

FIG. 5 is an opposite side view of the design;

FIG. 6 is a bottom view of the design.

FIG. 7 is a perspective side view of a driveshaft tunnel with a line shield shaped according to another embodiment of the design;

FIG. 8 is an end view of the embodiment of the design shown in FIG. 7;

FIG. 9 is a side view of the embodiment of the design shown in FIG. 7;

FIG. 10 is a top view of the embodiment of the design shown in FIG. 7;

FIG. 11 is an opposite side of the embodiment of the design shown in FIG. 7; and,

FIG. 12 is a bottom view of the embodiment of the design shown in FIG. 7.

The broken line showing of portions of the driveshaft tunnel with a line shield is included for the purpose of illustrating environmental structure and forms no part of the claimed design.

1 Claim, 4 Drawing Sheets

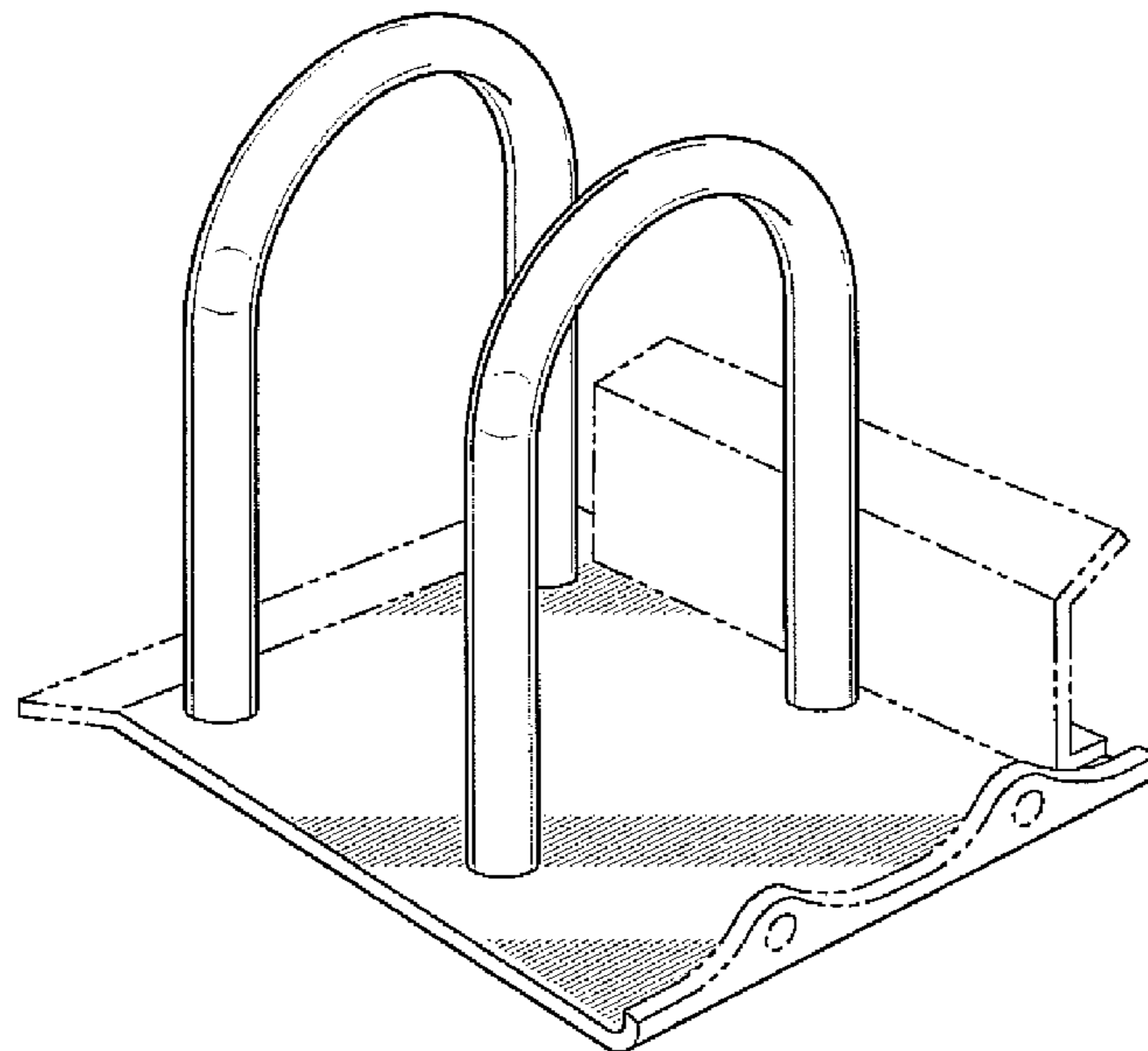

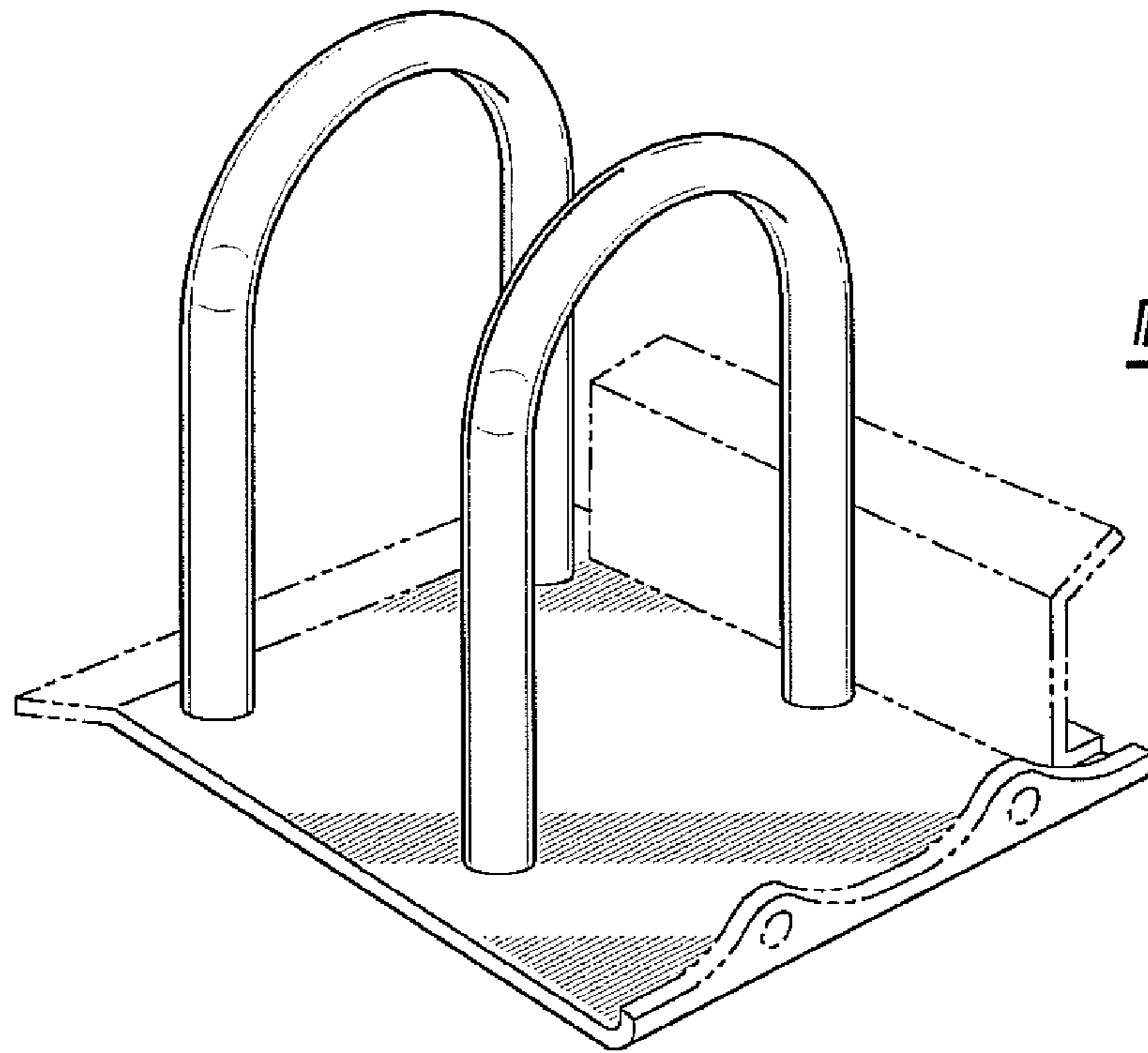

Fig-1

Fig-2

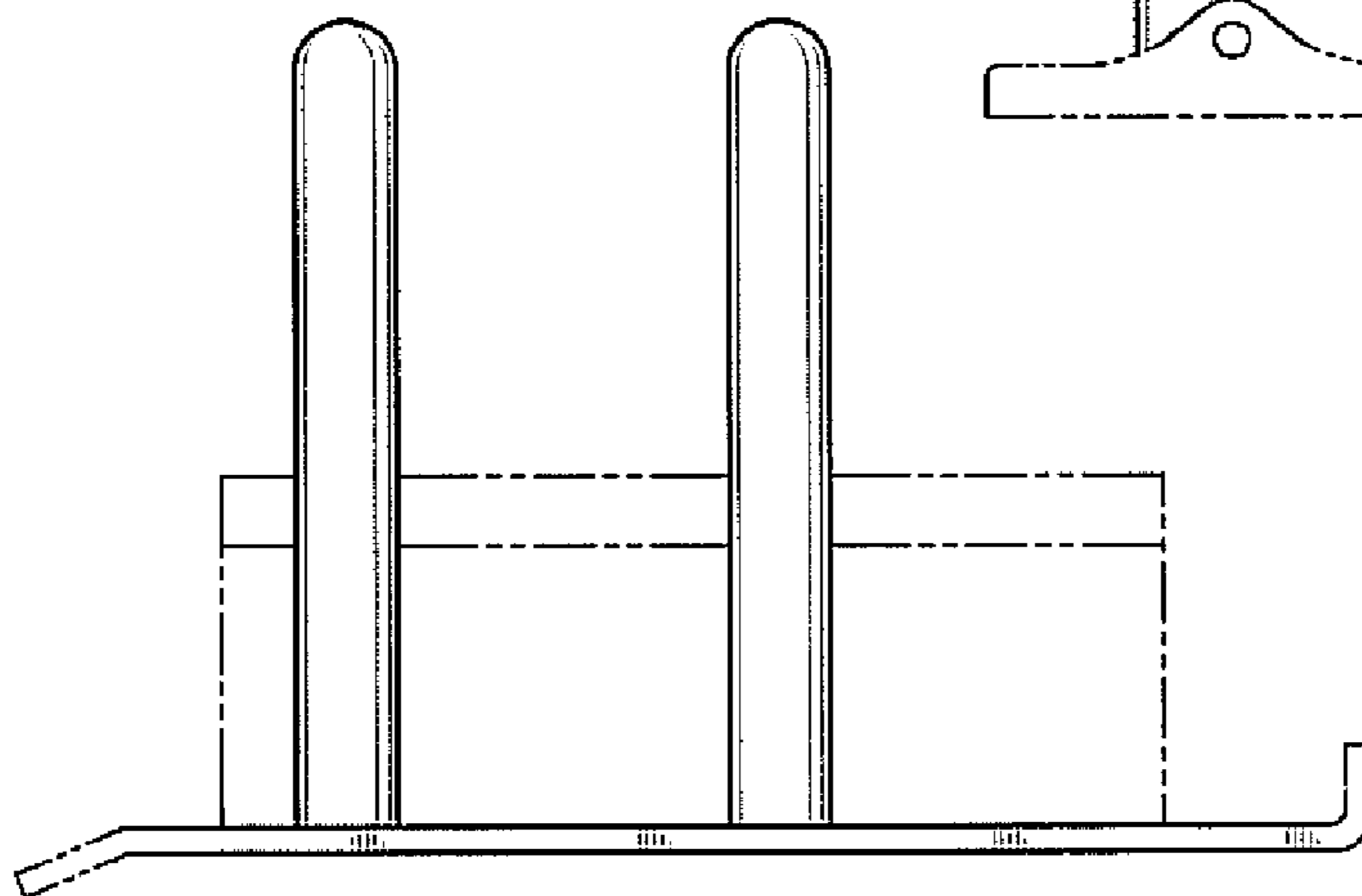
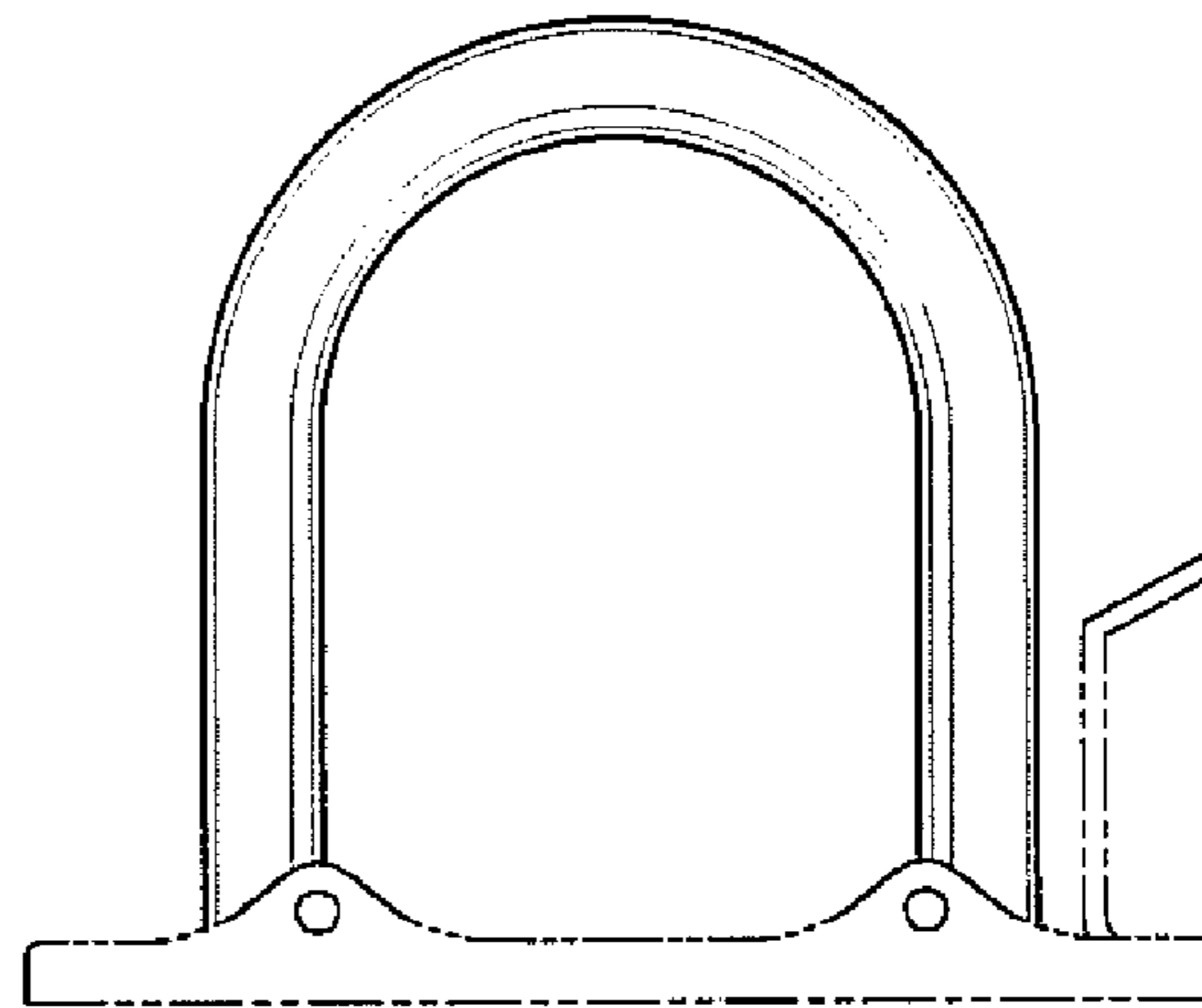

Fig-3

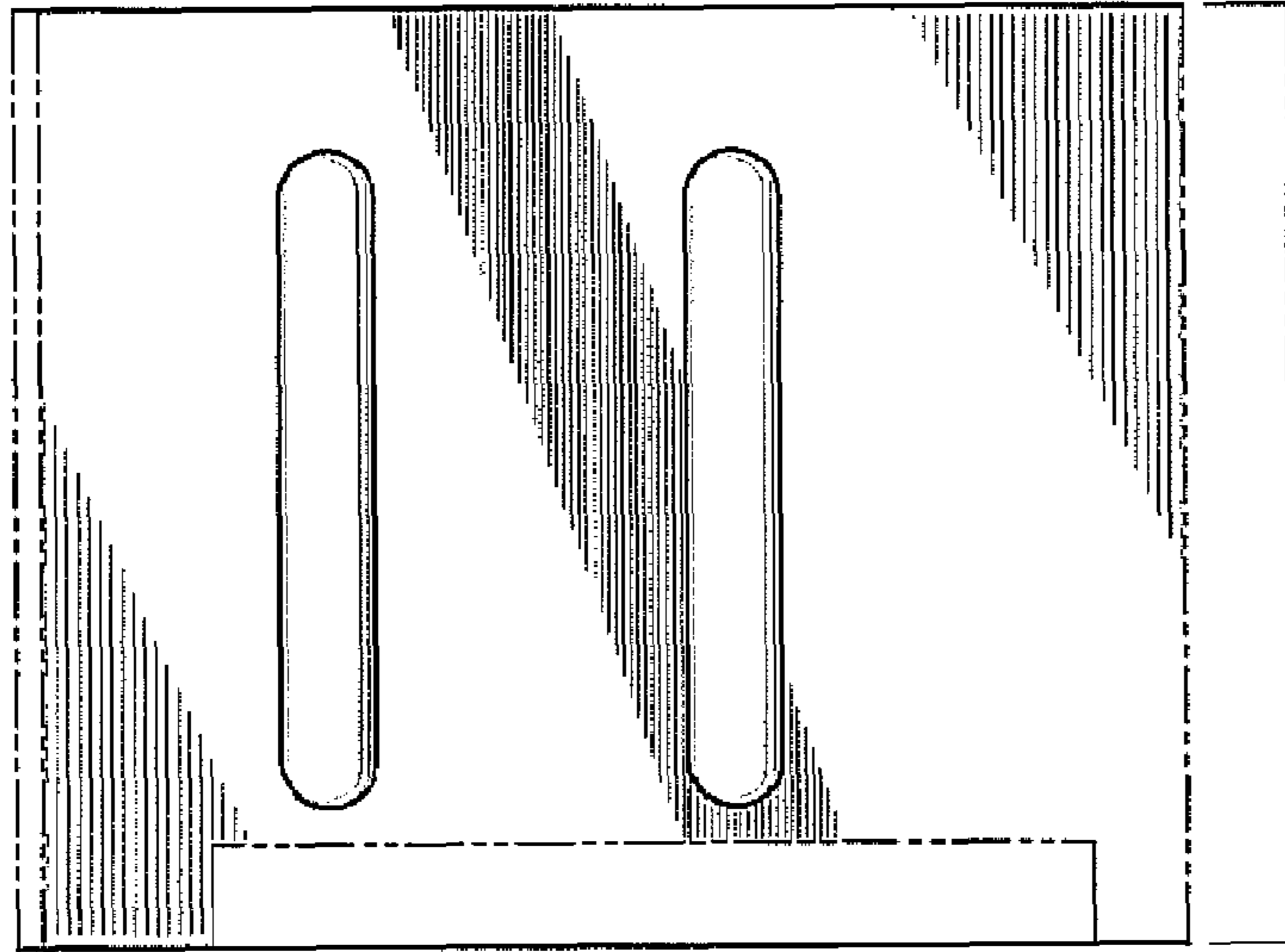

Fig-4

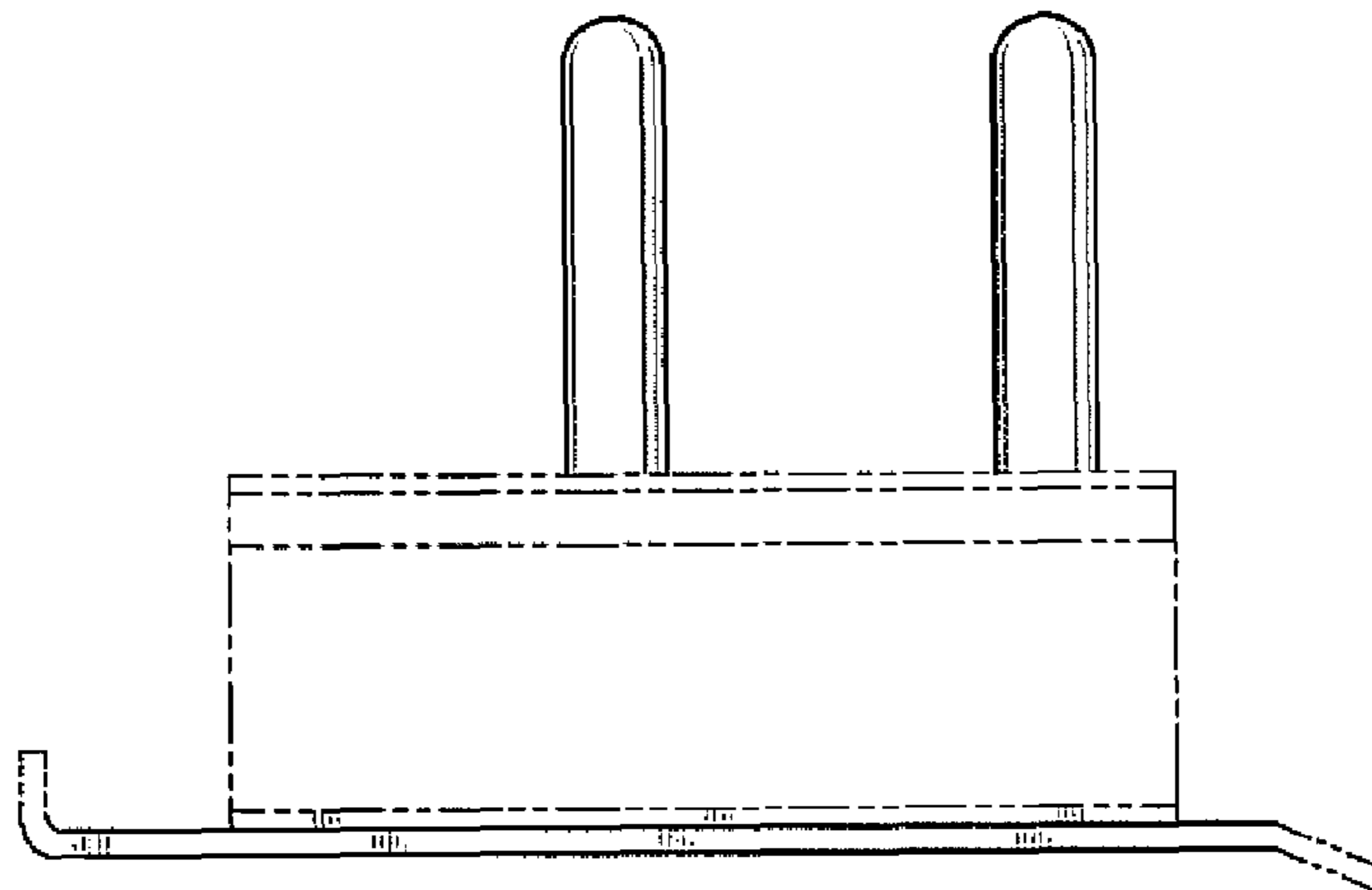

Fig-5

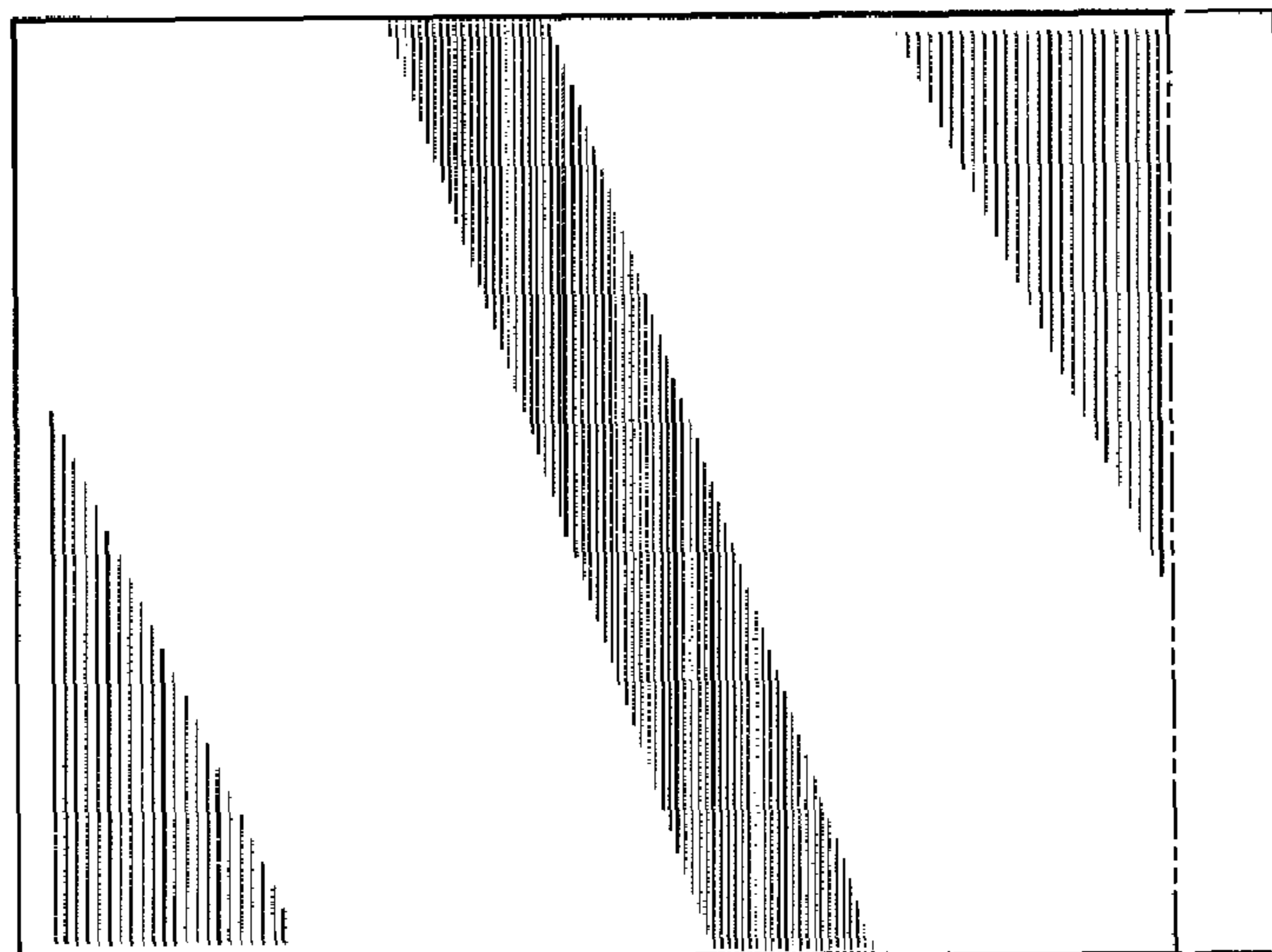

Fig-6

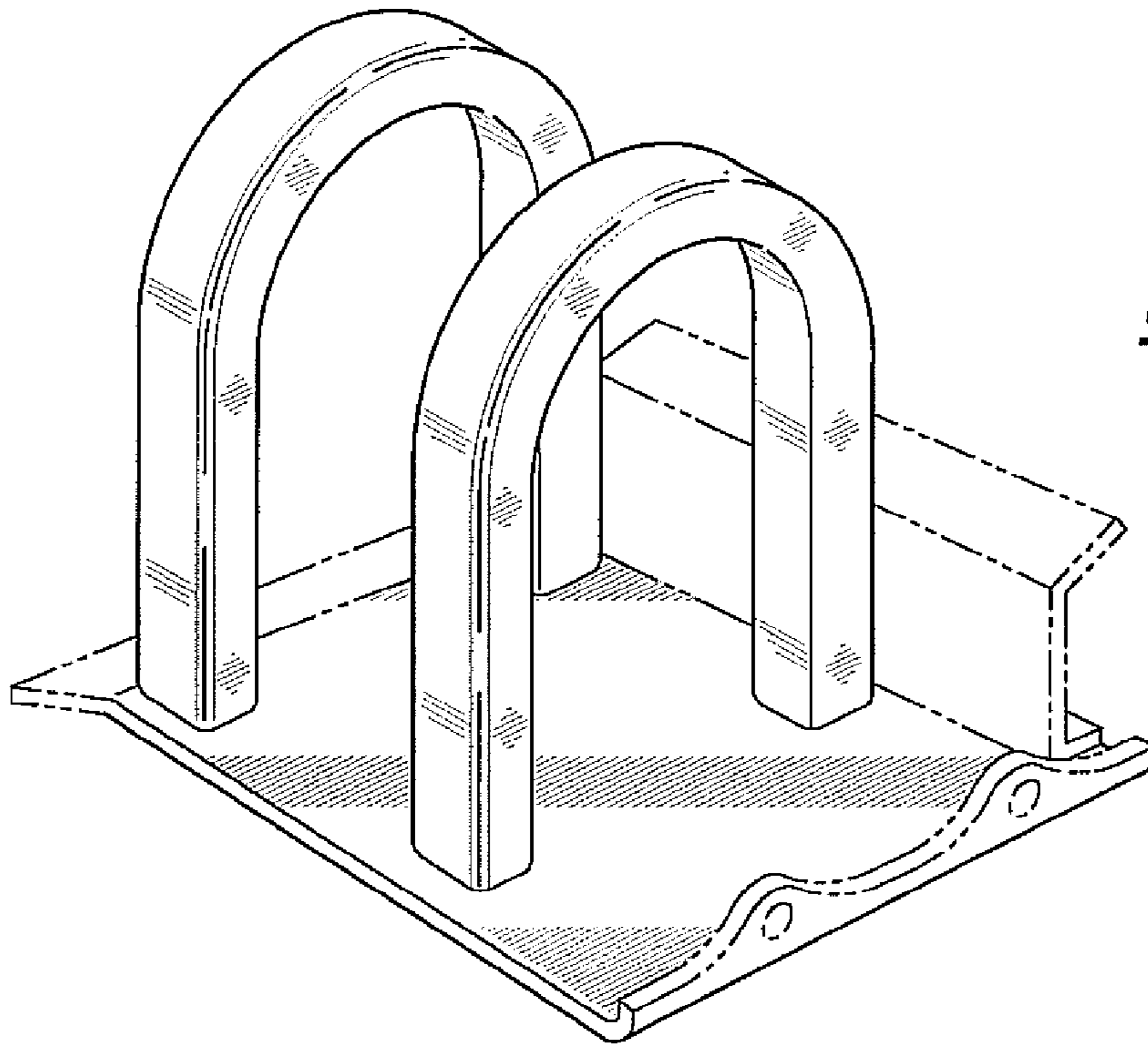

Fig-7

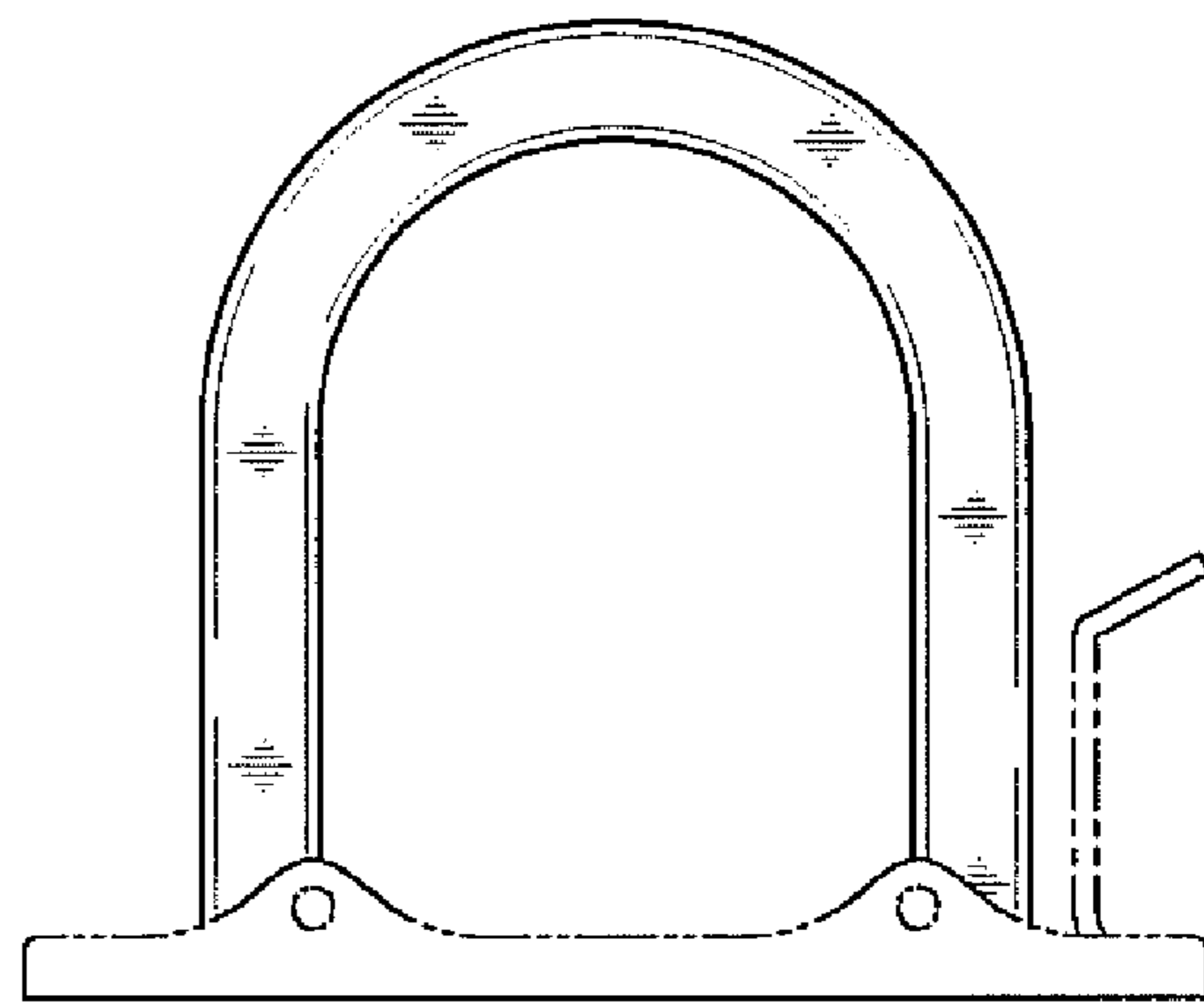

Fig-8

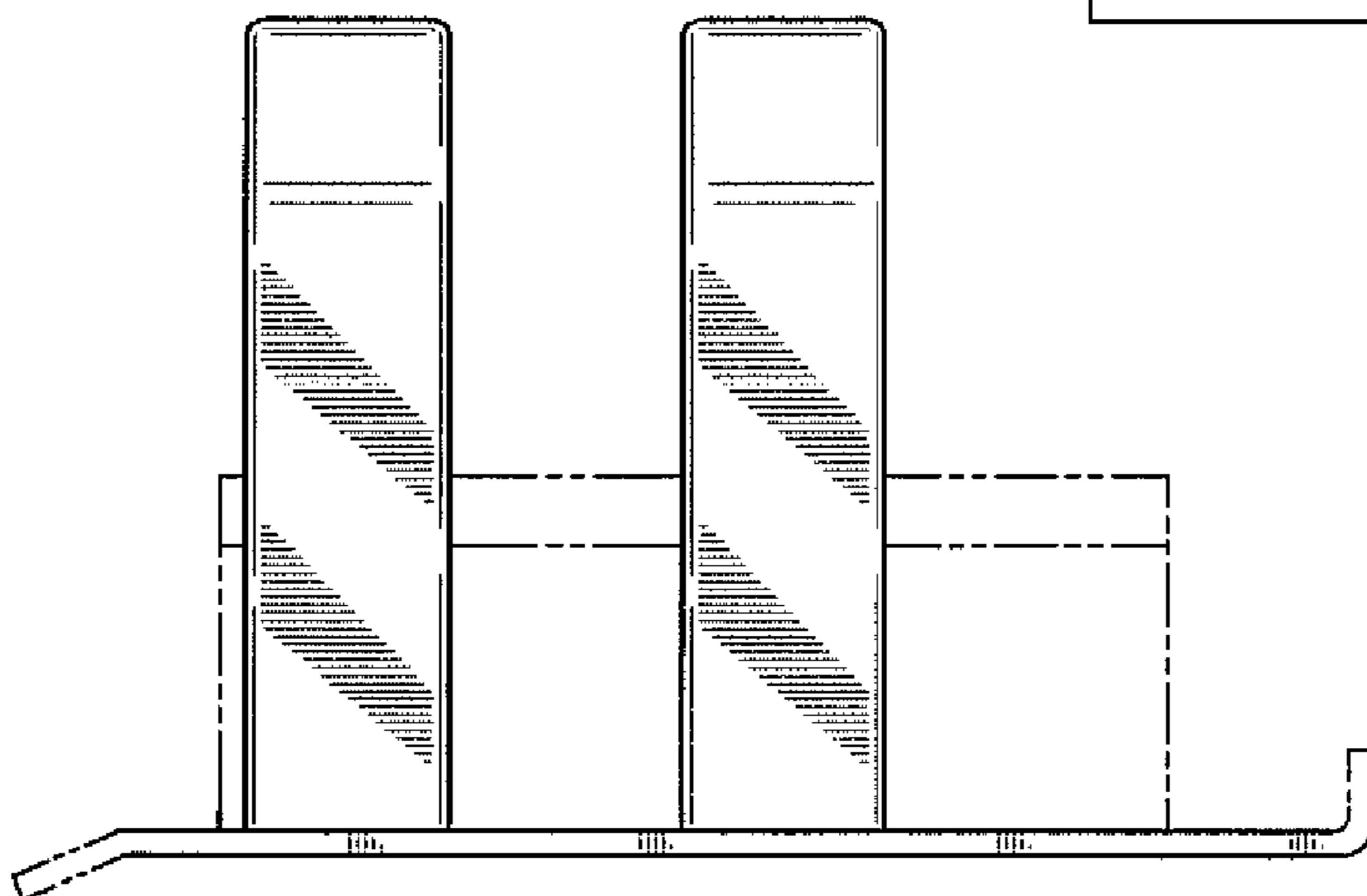

Fig-9

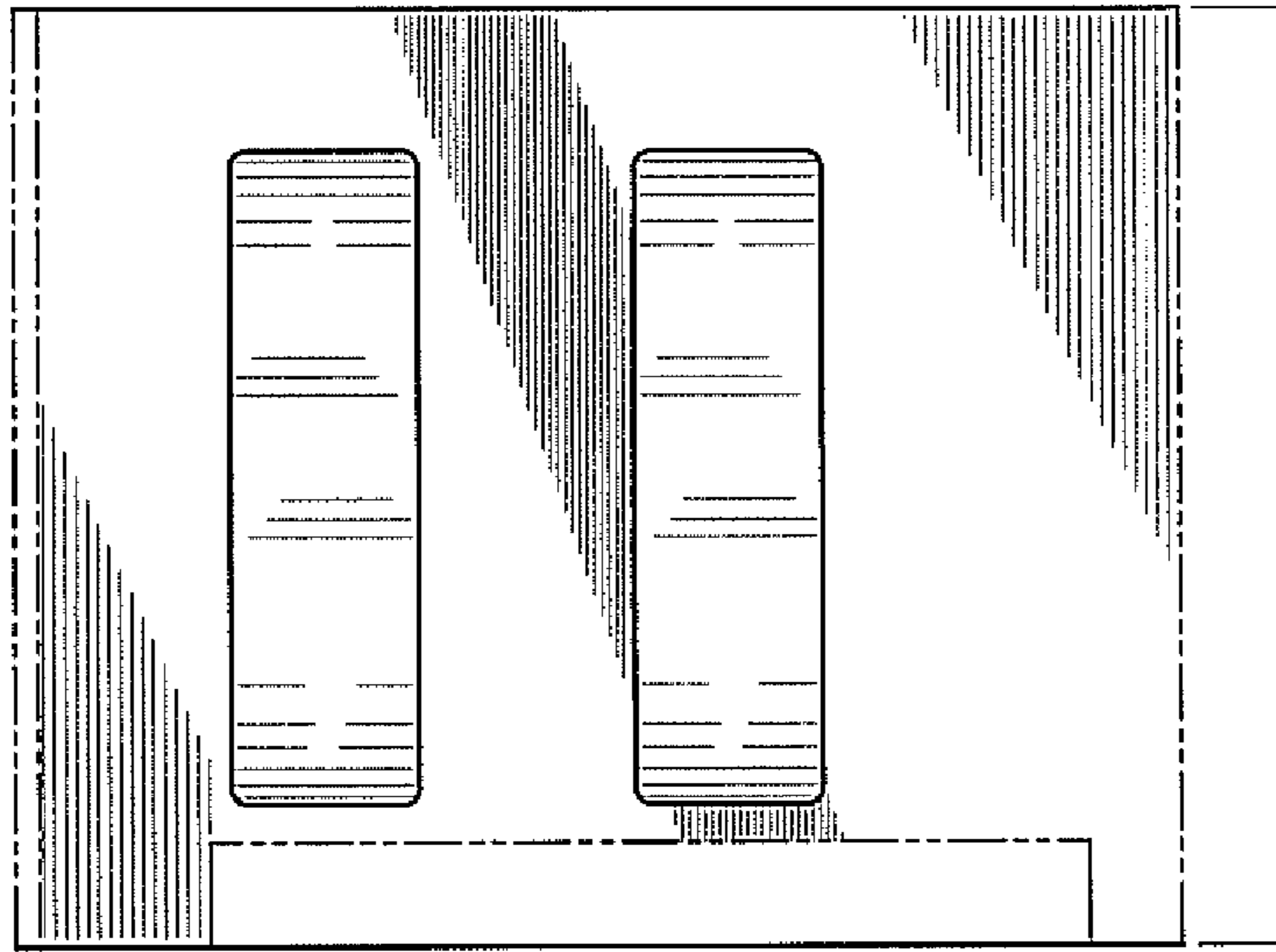

Fig-10

Fig-11

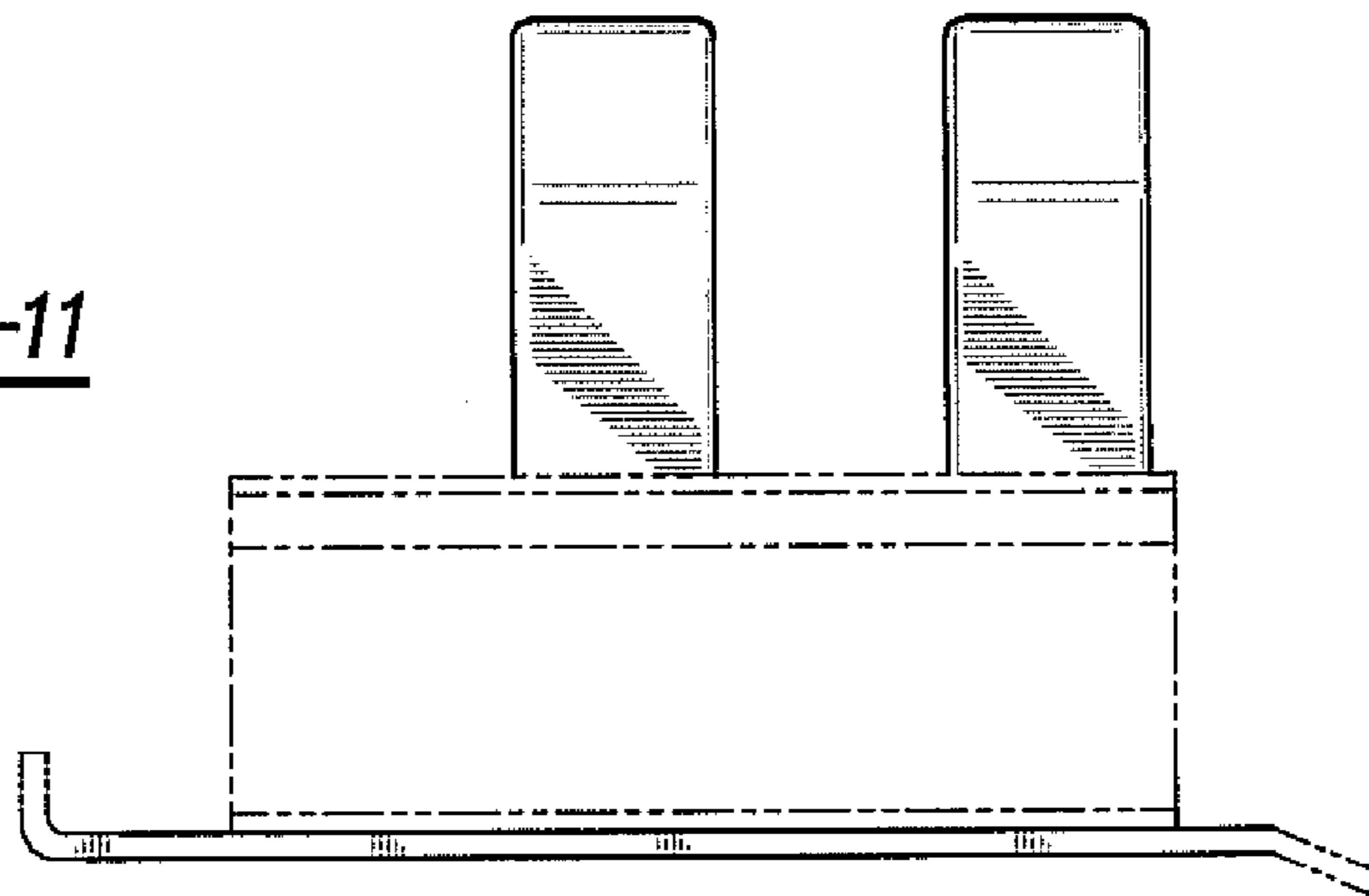

Fig-12

