



US00D601516S

(12) **United States Design Patent**  
**Han et al.**

(10) **Patent No.:** **US D601,516 S**  
(45) **Date of Patent:** **\*\* Oct. 6, 2009**

- (54) **LIGHT EMITTING DIODE (LED)**
- (75) Inventors: **Jeong A Han**, Ansan-si (KR); **Myung Hee Lee**, Ansan-si (KR); **Jong Beom Choi**, Ansan-si (KR)
- (73) Assignee: **Seoul Semiconductor Co., Ltd.**, Seoul (KR)
- (\*\*) Term: **14 Years**
- (21) Appl. No.: **29/304,407**
- (22) Filed: **Feb. 29, 2008**
- (30) **Foreign Application Priority Data**  
Feb. 25, 2008 (KR) ..... 30-2008-0007940
- (51) **LOC (9) Cl.** ..... **13-03**
- (52) **U.S. Cl.** ..... **D13/180**
- (58) **Field of Classification Search** ..... D13/180;  
D26/2; 257/79, 80, 81, 88, 89, 95, 98, 99,  
257/100; 313/483, 498, 500; 362/555, 800  
See application file for complete search history.

D529,451 S *	10/2006	Kim et al.	.....	D13/180
D529,452 S *	10/2006	Kim et al.	.....	D13/180
D529,877 S *	10/2006	Inoue	.....	D13/180
D530,684 S	10/2006	Tzeng		
D531,141 S	10/2006	Tzeng		
D532,382 S	11/2006	Inoue		
D533,146 S	12/2006	Wu et al.		
D534,132 S	12/2006	Yoon		
D549,187 S	8/2007	Park et al.		
D551,181 S *	9/2007	Son	.....	D13/180
D557,223 S *	12/2007	Kim et al.	.....	D13/180
D566,054 S *	4/2008	Kim et al.	.....	D13/180
D566,664 S *	4/2008	Kong	.....	D13/180
7,422,338 B2 *	9/2008	Kono et al.	.....	362/27
2006/0193121 A1	8/2006	Kamoshita		
2006/0284203 A1 *	12/2006	Han et al.	.....	257/98
2007/0001187 A1	1/2007	Kim		
2007/0029564 A1	2/2007	Han et al.		
2008/0142832 A1 *	6/2008	Chen et al.	.....	257/99

- (56) **References Cited**
- U.S. PATENT DOCUMENTS
- D489,690 S 5/2004 Ishida
- D489,691 S 5/2004 Ishida
- D490,062 S 5/2004 Ishida
- D490,783 S 6/2004 Ishida
- D490,784 S 6/2004 Ishida
- D491,538 S 6/2004 Ishida
- D495,667 S 9/2004 Kim et al.
- D495,668 S 9/2004 Kim et al.
- D497,349 S 10/2004 Hoshiba
- D499,385 S 12/2004 Ishida
- D500,292 S 12/2004 Ishida
- D500,294 S \* 12/2004 Ishida ..... D13/180
- D503,388 S 3/2005 Ishida
- D504,873 S 5/2005 Ishida
- D506,449 S 6/2005 Hoshiba
- D512,031 S 11/2005 Ishida
- D526,970 S 8/2006 Inoue
- D526,971 S 8/2006 Inoue

FOREIGN PATENT DOCUMENTS

JP D1077515 4/2000

(Continued)

*Primary Examiner*—Selina Sikder  
(74) *Attorney, Agent, or Firm*—H.C. Park & Associates, PLC

(57) **CLAIM**

The ornamental design for the light emitting diode (LED), as shown and described.

**DESCRIPTION**

FIG. 1 is a perspective view of the light emitting diode (LED);  
FIG. 2 is a front elevational view thereof;  
FIG. 3 is a rear elevational view thereof;  
FIG. 4 is a left side elevational view thereof;  
FIG. 5 is a right side elevational view thereof;  
FIG. 6 is a top plan view thereof;  
FIG. 7 is a bottom plan view thereof; and,  
FIG. 8 is a reference drawing 1.

**1 Claim, 4 Drawing Sheets**

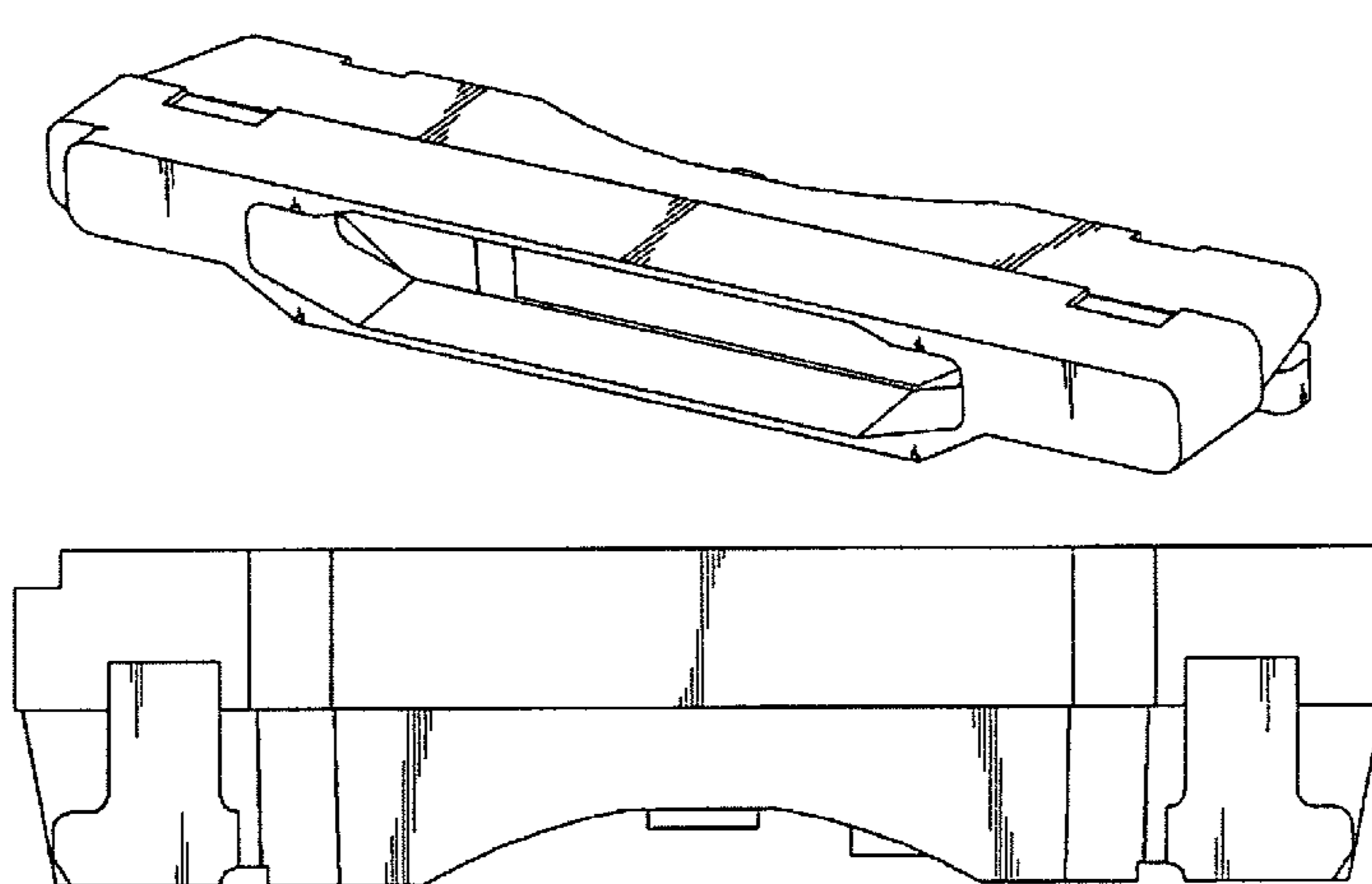

# US D601,516 S

Page 2

---

FOREIGN PATENT DOCUMENTS					
			KR	30-2005-0009344	11/2005
			KR	30-0464944	10/2007
			KR	30-0466775	10/2007
JP	D1171193	2/2003	KR	30-0476193	1/2008
JP	D1171708	2/2003	KR	30-0476194	1/2008
JP	D1171707	4/2003	KR	30-0476193-0001	5/2008
JP	D1175165	6/2003	KR	30-0491526	5/2008
JP	D1243550	6/2005	KR	30-0491527	6/2008
JP	D1243551	6/2005	KR	30-0499722	7/2008
JP	D1309515	9/2007	TW	D104147	4/1992
JP	D1310118	9/2007	TW	D103950	6/1992
KR	30-0294490	3/2002	TW	D104955	6/1992
KR	30-0294490-2	2/2003	TW	D104954-01	6/2005
KR	30-0364186	10/2004	TW	D104954-02	6/2005
KR	30-2004-0015094	8/2005	TW	D105425	7/2005
KR	30-0395656	10/2005	TW	D105425-01	7/2005
KR	30-0395656-1	10/2005	TW	D104954	3/2009
KR	30-0395656-2	10/2005			
KR	30-0395656-3	10/2005			

\* cited by examiner

FIG. 1

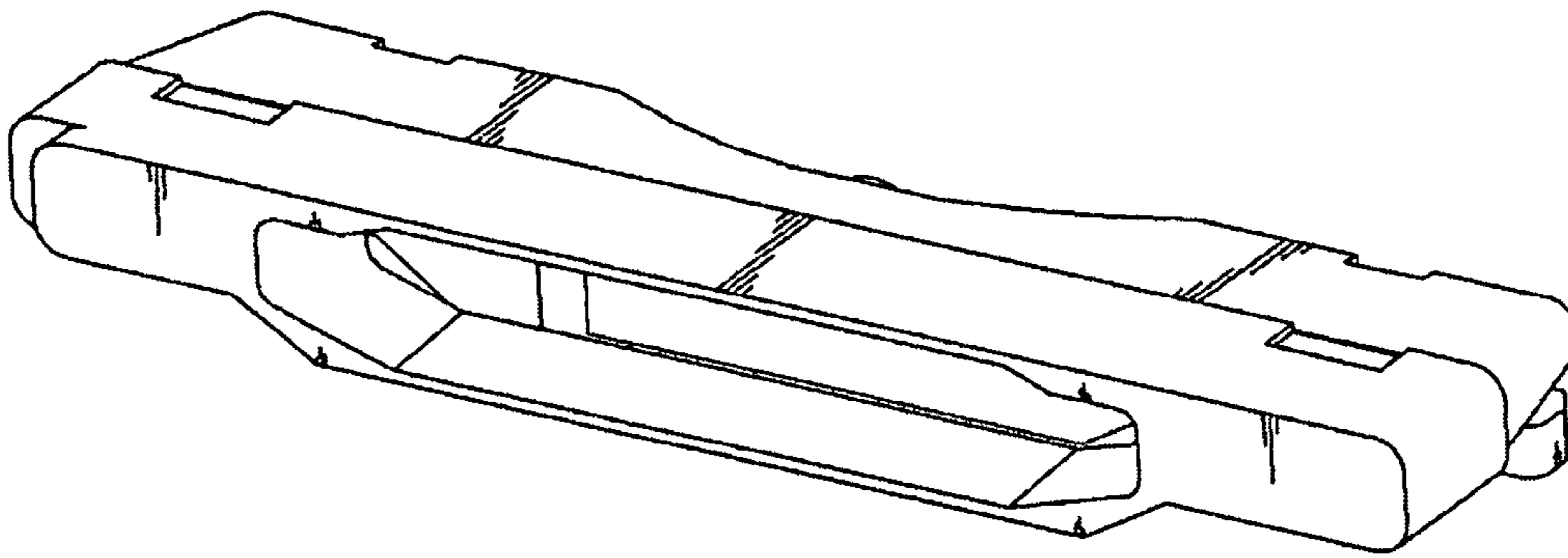

FIG. 2

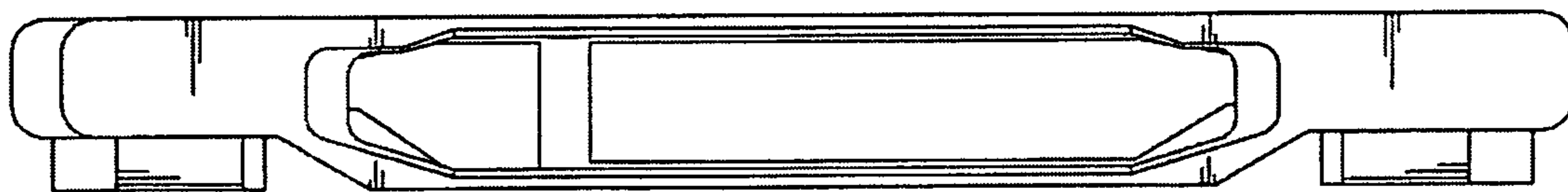

FIG. 3

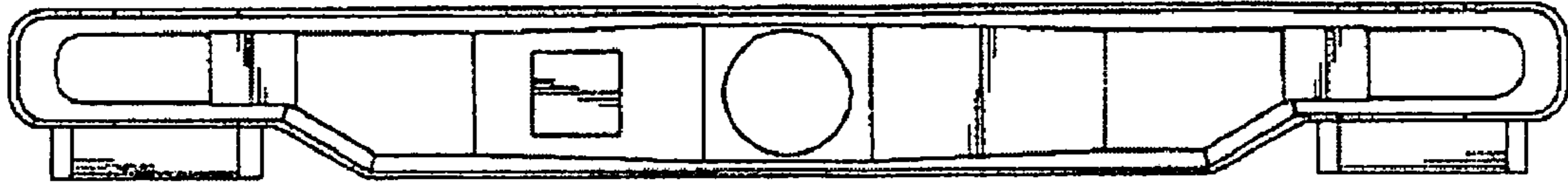

Fig. 4

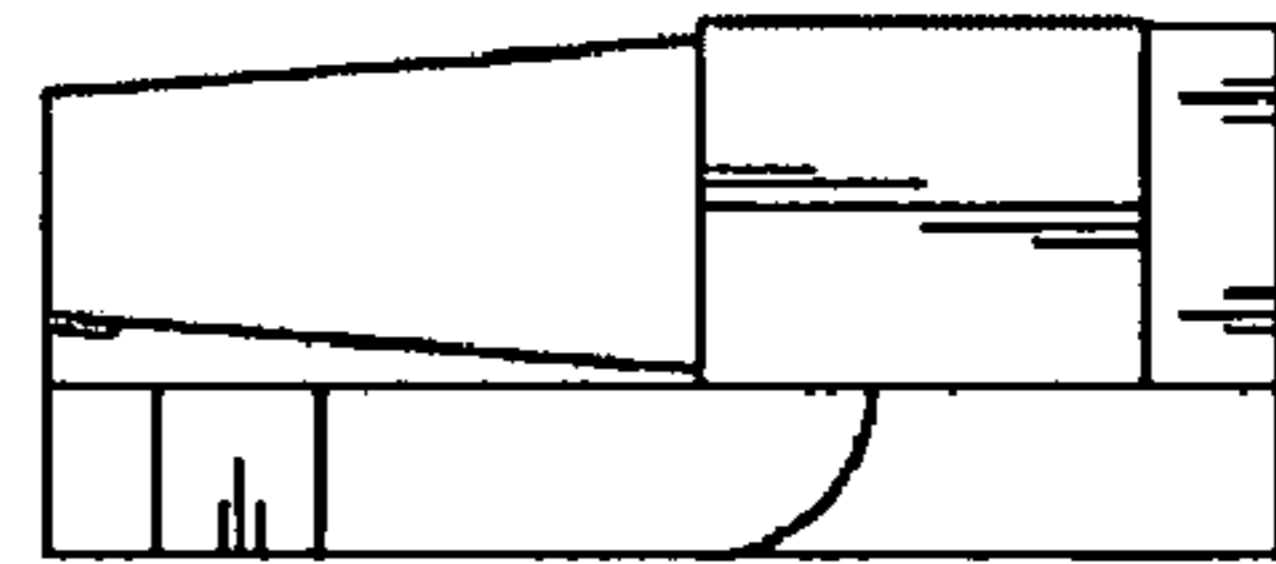

Fig. 5

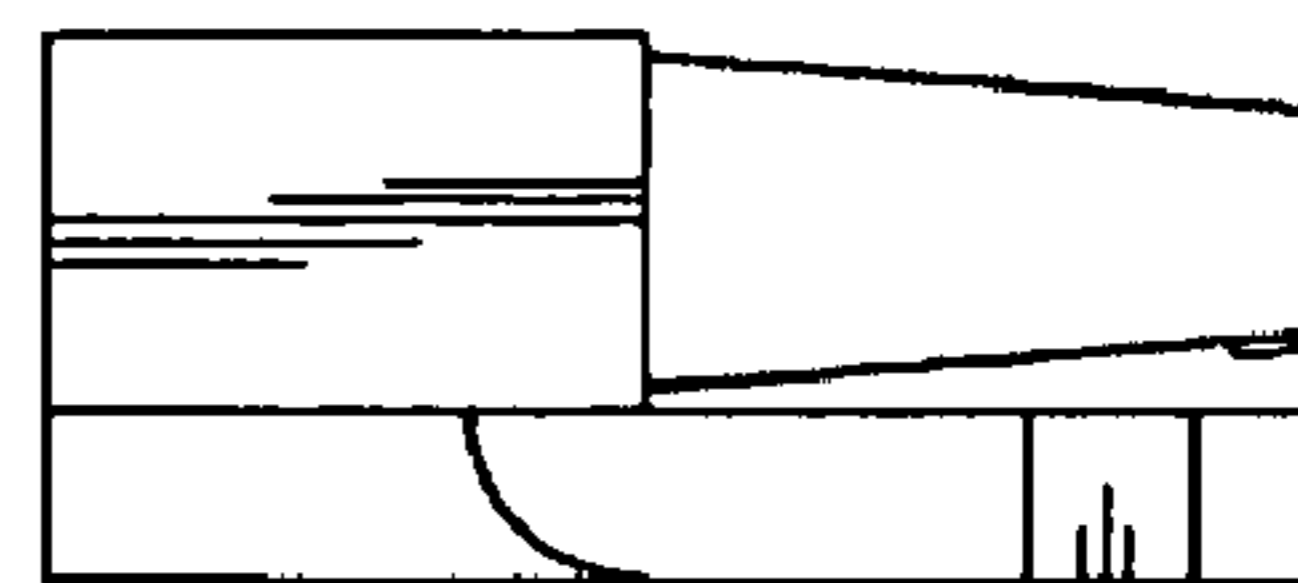

FIG. 6

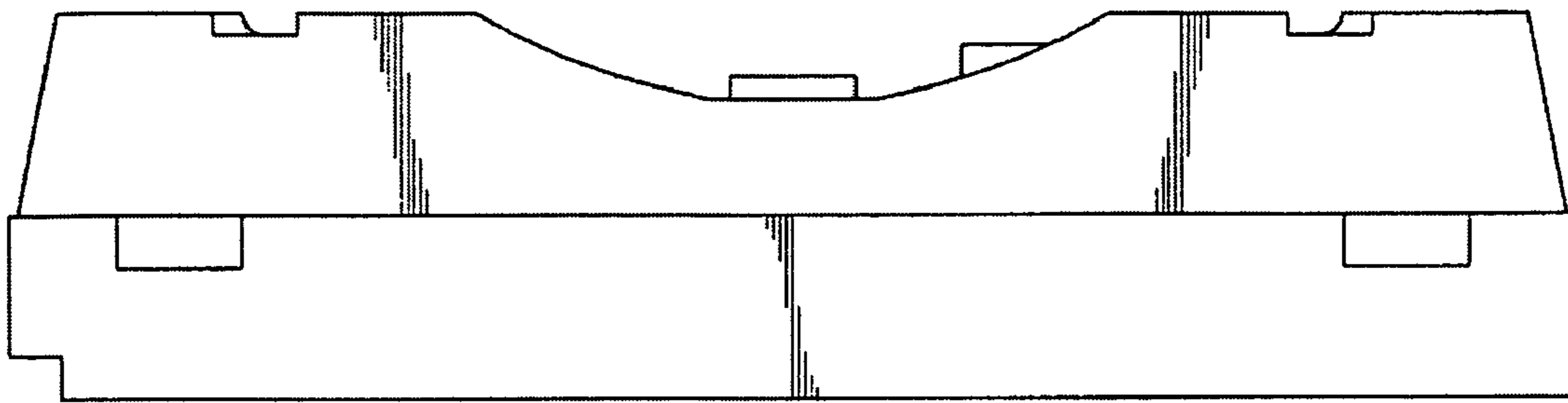

FIG. 7

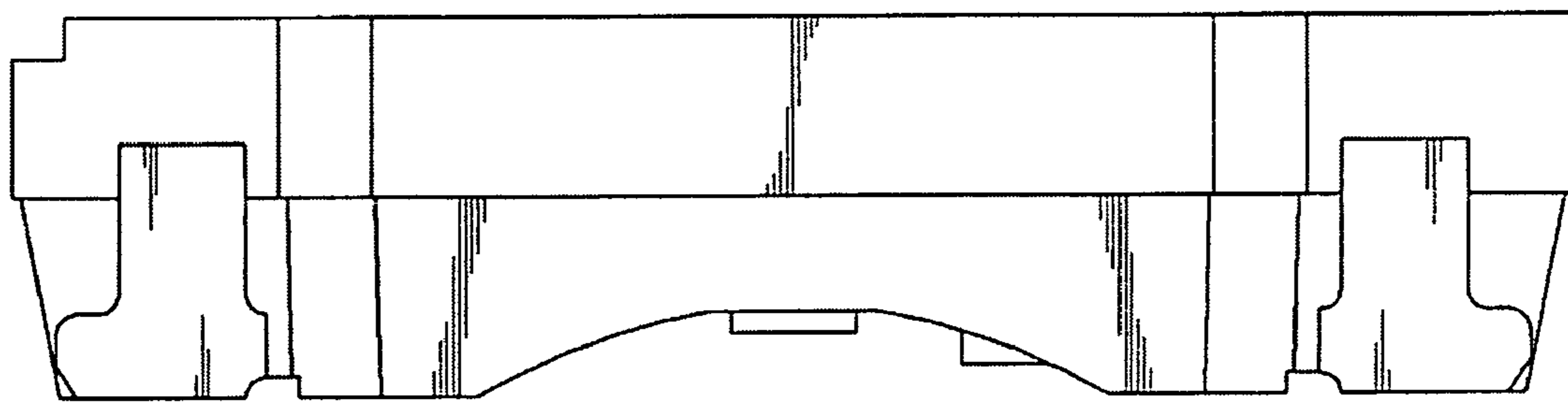

Fig. 8

