

US00D601494S

(12) **United States Design Patent**
Otani et al.

(10) **Patent No.:** **US D601,494 S**
(45) **Date of Patent:** **** Oct. 6, 2009**

(54) **STORAGE BATTERY**

(75) Inventors: **Kazuumi Otani**, Kyoto (JP); **Takeshi Nabesaka**, Kyoto (JP)

(73) Assignee: **Nintendo Co., Ltd.**, Kyoto (JP)

(**) Term: **14 Years**

(21) Appl. No.: **29/334,116**

(22) Filed: **Mar. 20, 2009**

(30) **Foreign Application Priority Data**

Sep. 25, 2008 (JP) 2008-024501

(51) **LOC (9) Cl.** **13-02**

(52) **U.S. Cl.** **D13/103**

(58) **Field of Classification Search** D13/102-108,
D13/110, 118-119, 184; 429/96-100, 163,
429/176

See application file for complete search history.

(56) **References Cited**

U.S. PATENT DOCUMENTS

D423,449 S *	4/2000	Naskali	D13/103
D446,499 S *	8/2001	Andre et al.	D13/110
D457,133 S	5/2002	Yoneyama		
D478,866 S	8/2003	Nakai		
D516,503 S *	3/2006	Takeshita et al.	D13/103
D550,613 S *	9/2007	Hamasaki	D13/103
D555,587 S	11/2007	Yamamoto et al.		
D586,739 S *	2/2009	Zaremba et al.	D13/103

D586,740 S *	2/2009	Song	D13/103
D590,334 S *	4/2009	Tatehata et al.	D13/103
D590,336 S *	4/2009	Tatehata et al.	D13/103
D590,769 S *	4/2009	Tatehata et al.	D13/103
D592,130 S *	5/2009	Tatehata et al.	D13/103
2003/0108786 A1 *	6/2003	Aaltonen et al.	429/61
2005/0208345 A1 *	9/2005	Yoon et al.	429/7
2008/0254348 A1 *	10/2008	Hatta et al.	429/94

* cited by examiner

Primary Examiner—Jennifer Rivard

Assistant Examiner—Rosemary K Tarcza

(74) *Attorney, Agent, or Firm*—Nixon & Vanderhye, P.C.

(57) **CLAIM**

The ornamental design for a storage battery, as shown and described.

DESCRIPTION

FIG. 1 is a top, front and left perspective view of a storage battery of our new design;

FIG. 2 is a bottom, rear and right perspective view thereof;

FIG. 3 is a front view thereof;

FIG. 4 is a rear view thereof;

FIG. 5 is a top plan view thereof;

FIG. 6 is a bottom plan thereof; and,

FIG. 7 is a right side view thereof, a left side view being a mirror image.

1 Claim, 4 Drawing Sheets

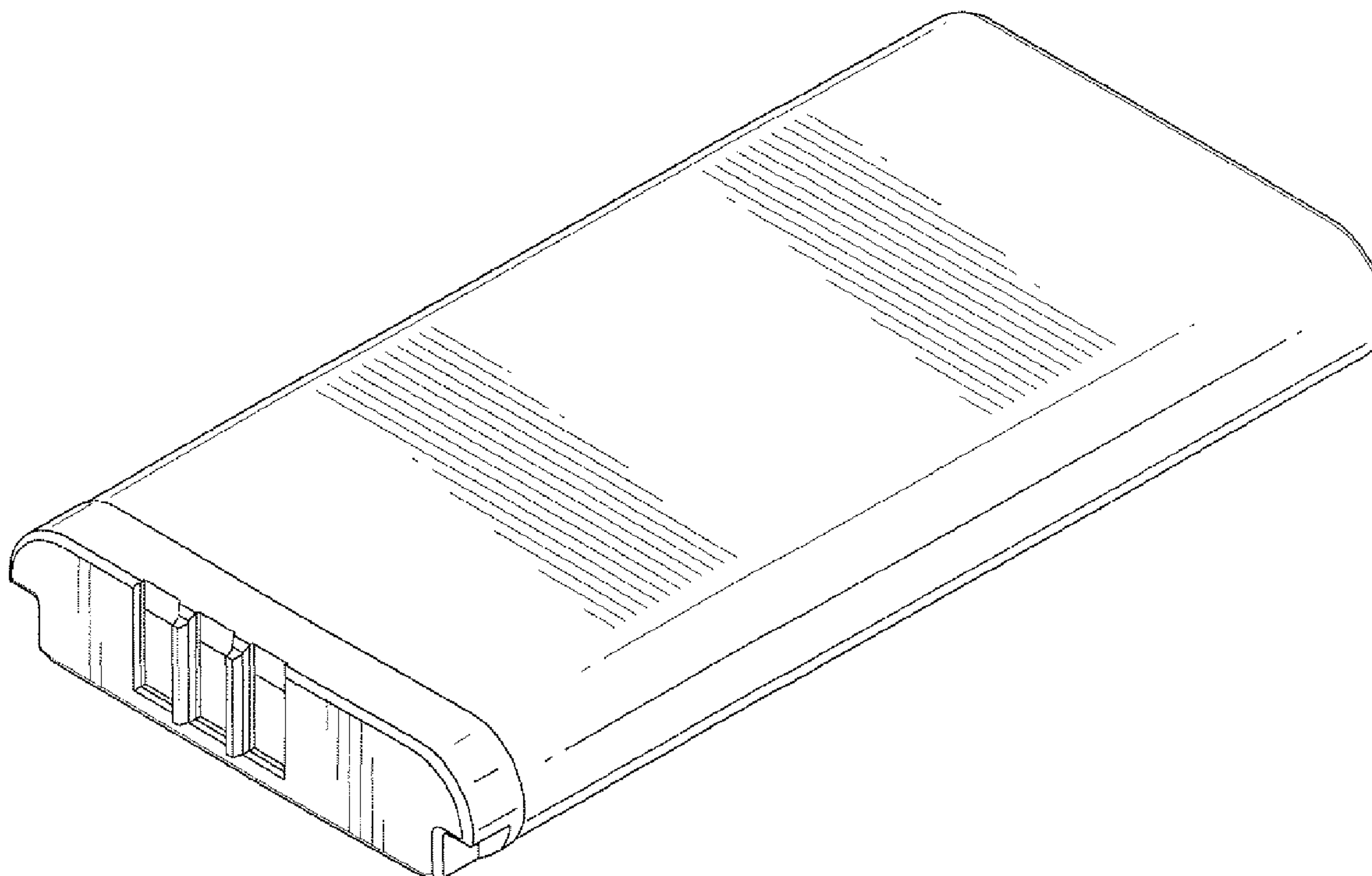

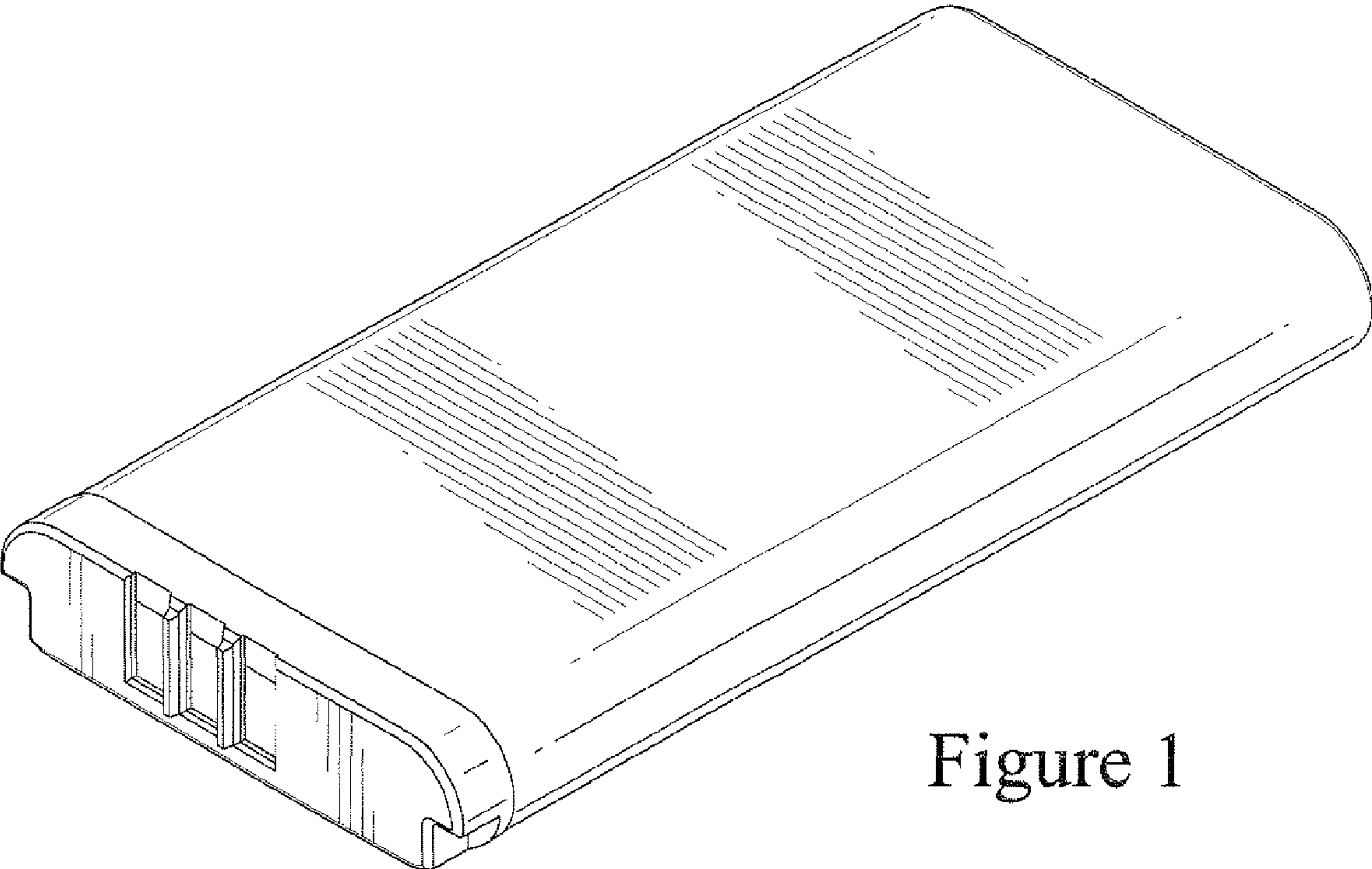

Figure 1

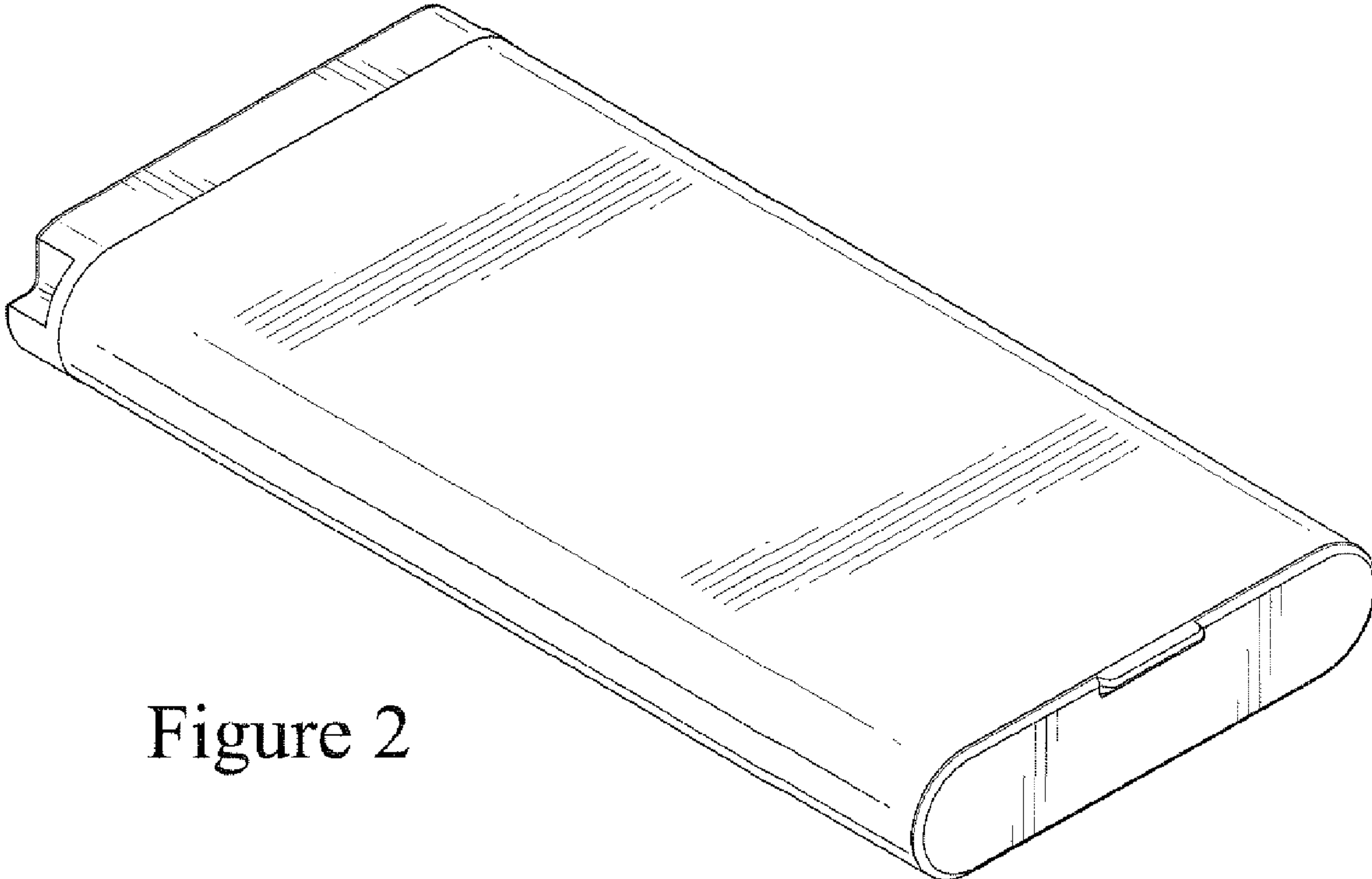

Figure 2

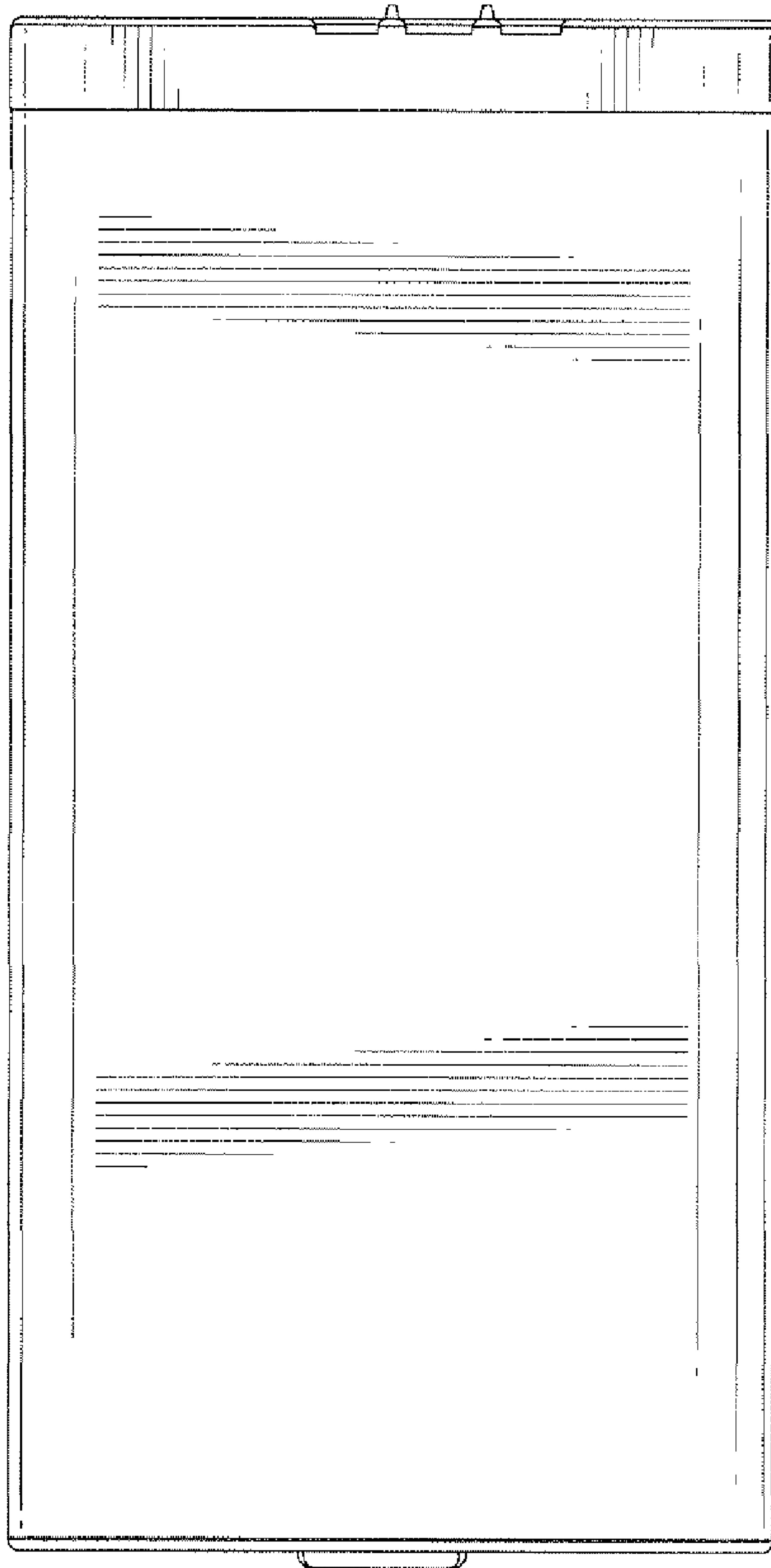

Figure 3

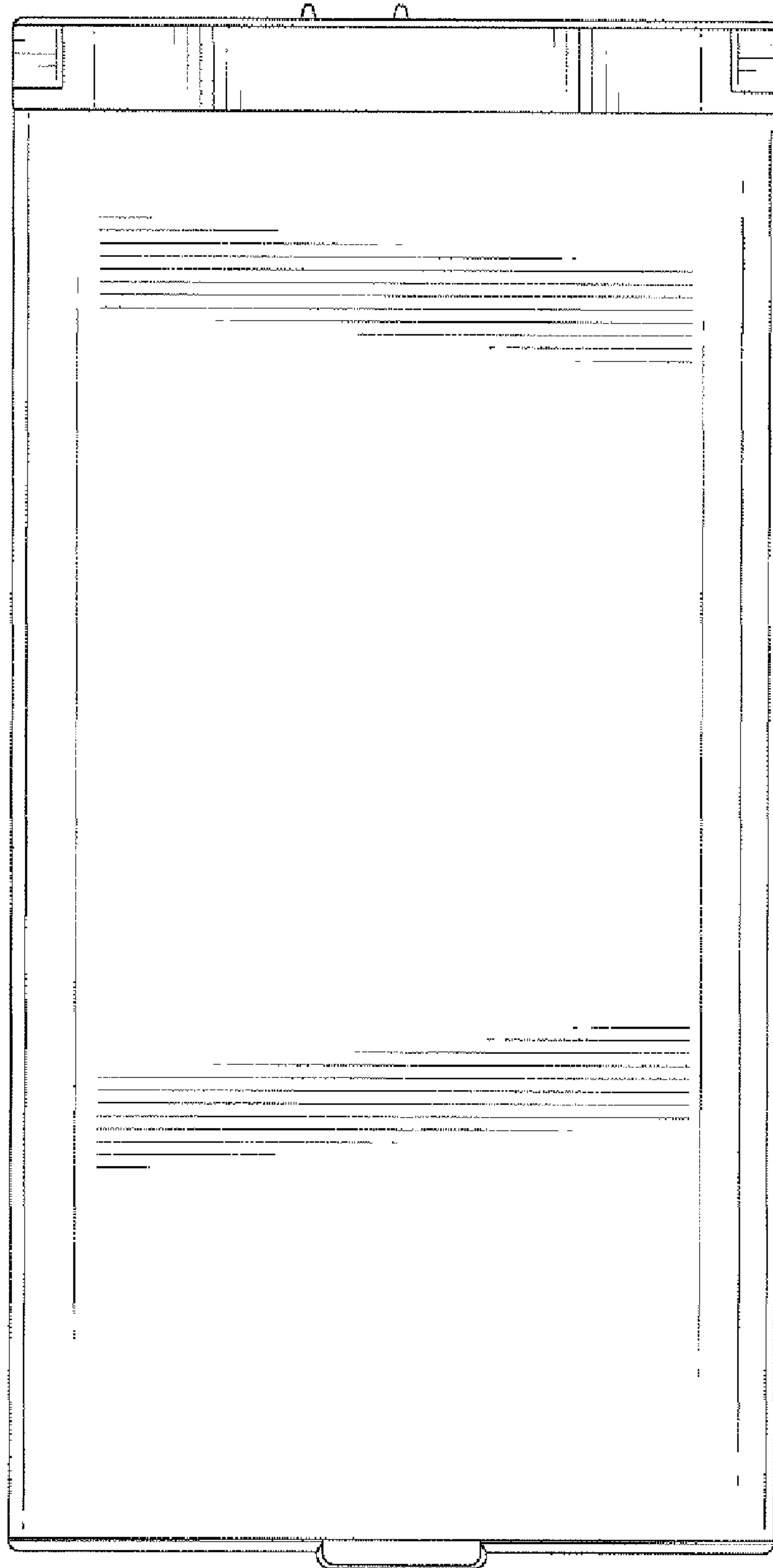

Figure 4

Figure 5

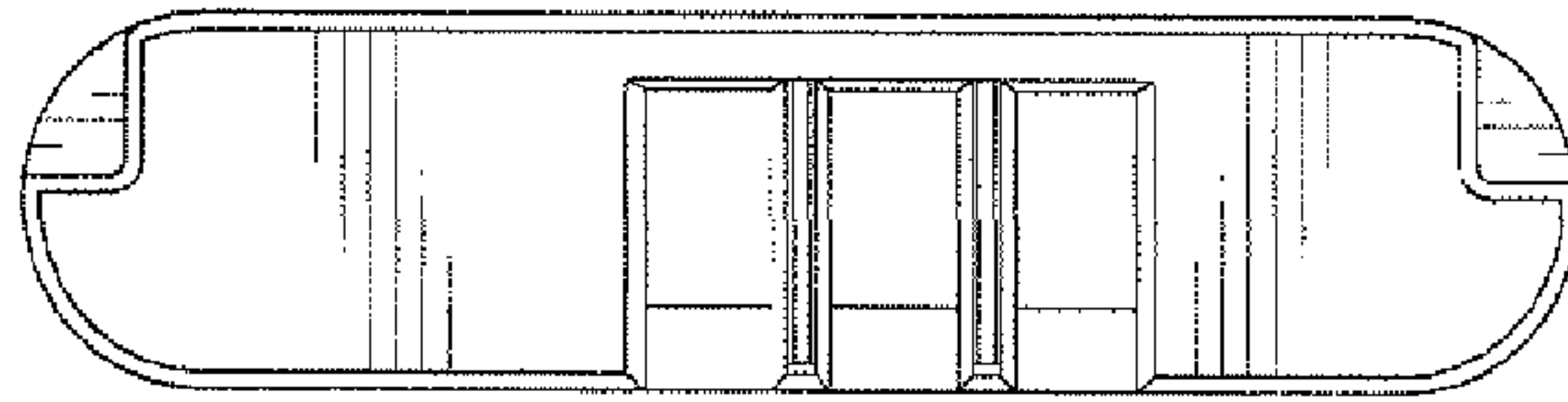

Figure 6

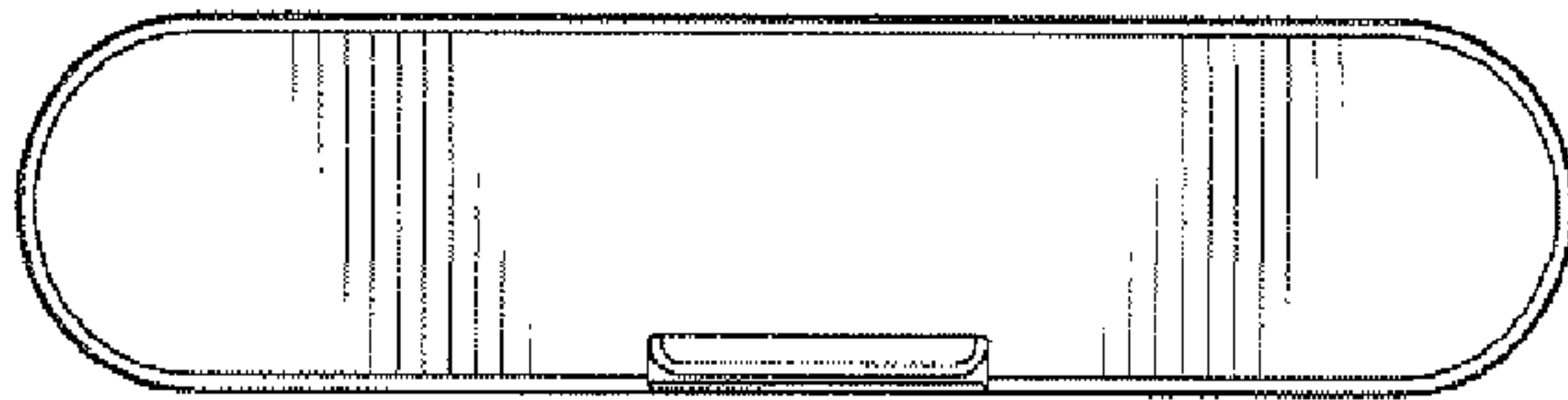

Figure 7

