



US00D601488S

(12) **United States Design Patent**
Maus et al.

(10) **Patent No.:** **US D601,488 S**

(45) **Date of Patent:** **** Oct. 6, 2009**

(54) **TIRE**

(75) Inventors: **Peter Johann Cornelius Maus**,
Büllingen (BE); **Fahri Ozel**, Eischen
(LU); **Thorsten Richard Feider**,
Kinderbeuern/Hetzhof (DE)

(73) Assignee: **The Goodyear Tire & Rubber
Company**, Akron, OH (US)

(**) Term: **14 Years**

(21) Appl. No.: **29/323,443**

(22) Filed: **Aug. 26, 2008**

(51) **LOC (9) Cl.** **12-15**

(52) **U.S. Cl.** **D12/600; D12/901**

(58) **Field of Classification Search** D12/544,
D12/546, 560-561, 566-567, 568, 579, 581-603,
D12/900-901; 152/209.1, 209.8-209.18,
152/209.25-209.28, 455

See application file for complete search history.

(56) **References Cited**

U.S. PATENT DOCUMENTS

D410,420 S	6/1999	de Barsy	D12/147
D444,109 S	6/2001	De Coninck et al.	D12/147
D448,709 S *	10/2001	Le	D12/600
D449,022 S	10/2001	Cazin-Bourguignon et al.	. .	D12/ 147
D455,709 S	4/2002	Dixon et al.	D12/588
D458,580 S	6/2002	Young et al.	D12/512
D458,584 S *	6/2002	Young et al.	D12/600
D473,843 S *	4/2003	Le et al.	D12/600
D492,646 S *	7/2004	Robert et al.	D12/600
D500,288 S	12/2004	Maziarka et al.	D12/601
D503,921 S *	4/2005	Yamaura	D12/600

D517,471 S *	3/2006	Robert	D12/600
D517,978 S *	3/2006	Robert	D12/600
D537,032 S *	2/2007	Lebreton	D12/600

* cited by examiner

Primary Examiner—Stacia Cadmus

(74) *Attorney, Agent, or Firm*—Richard B. O’Planick

(57) **CLAIM**

The ornamental Design for a tire, as shown and described.

DESCRIPTION

FIG. 1 is a perspective view of a tire showing our new design, it being understood that the pattern repeats uniformly throughout the circumference of the tread;

FIG. 2 is a front elevational view thereof;

FIG. 3 is a right side elevational view thereof; the opposite side elevational view being identical thereto;

FIG. 4 is an enlarged fragmentary front elevational view thereof;

FIG. 5 is a perspective view of a second embodiment of a tire showing our new design, it being understood that the pattern repeats uniformly throughout the circumference of the tread and that the opposite side perspective view is identical thereto; and,

FIG. 6 is a front elevational view of a second embodiment, it being understood that an enlarged fragmentary view thereof would be substantially identical to that shown in FIG. 4, with the exception of the inclusion of the sidewall in solid lines.

In the drawings the broken lines defining the sidewall, inner bead and the peripheral boundary between the tire tread and the sidewall in FIGS. 1 through 4 are for illustrative purposes only and form no part of the claimed design.

1 Claim, 6 Drawing Sheets

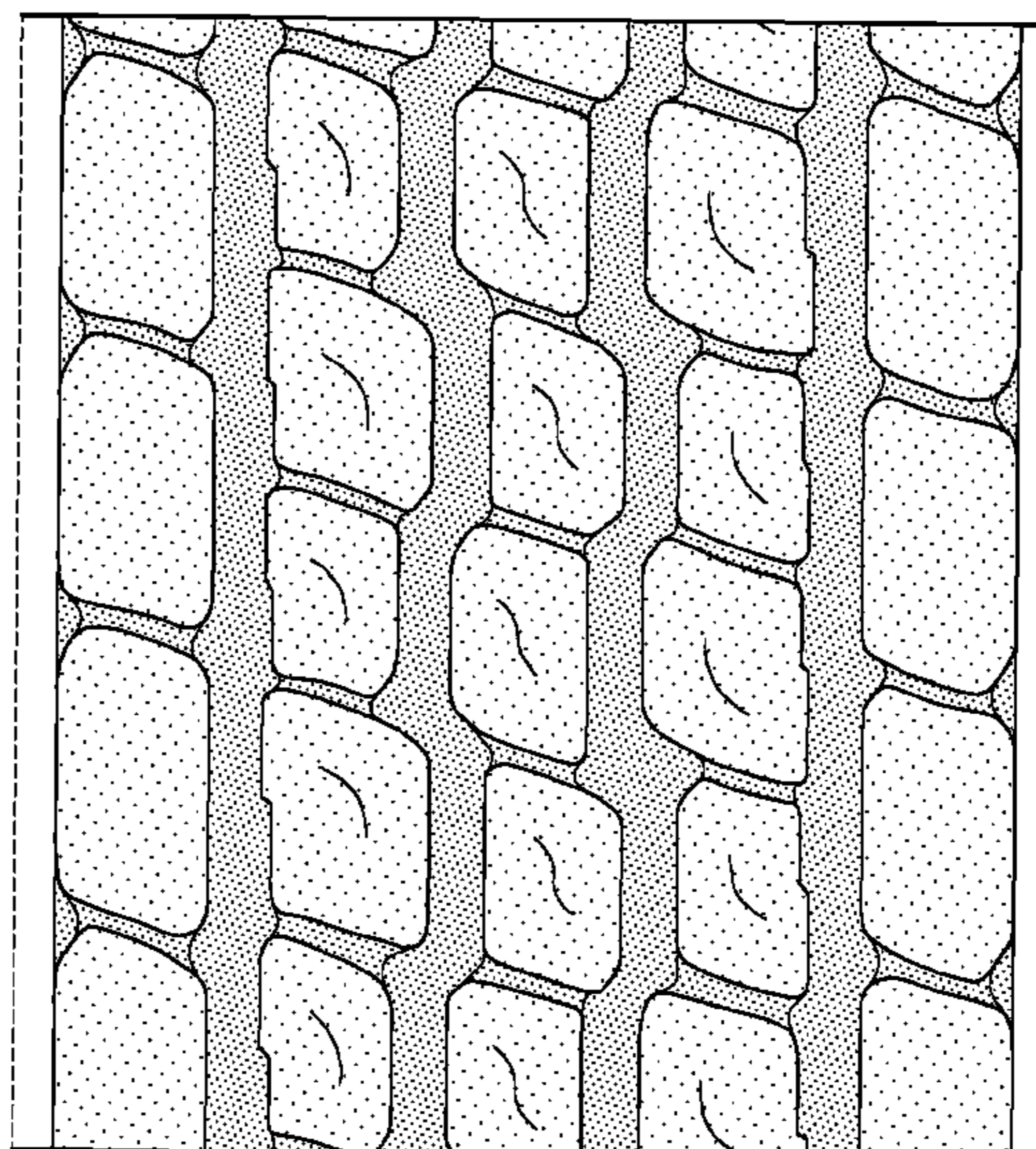
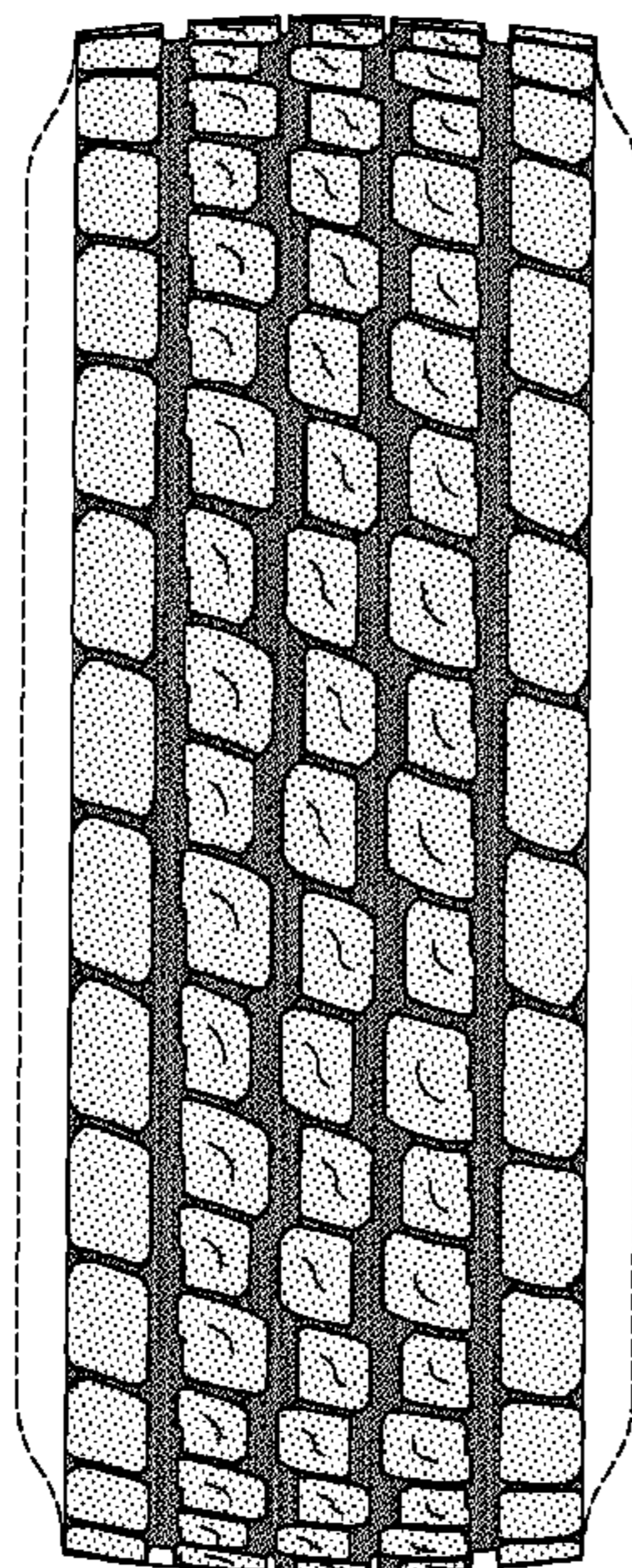

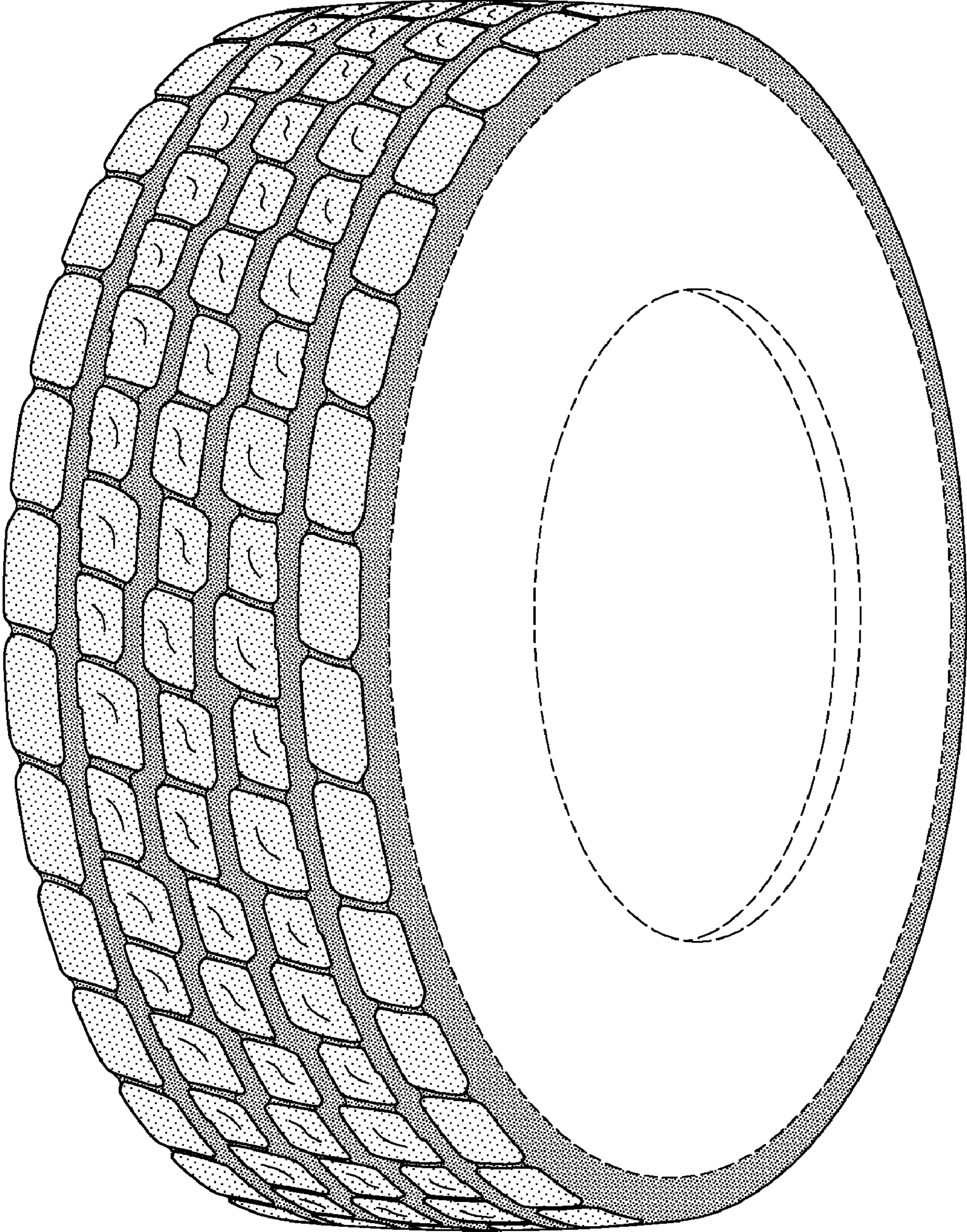

FIG-1

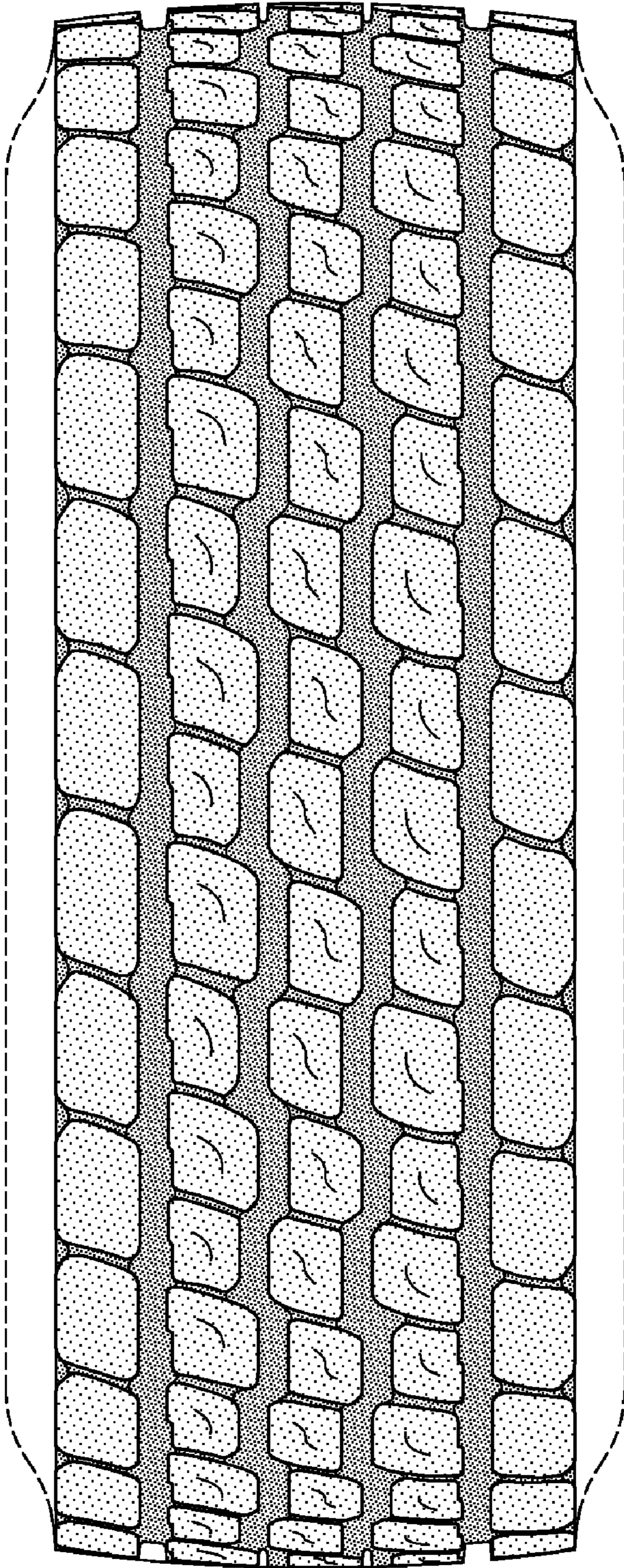

FIG-2

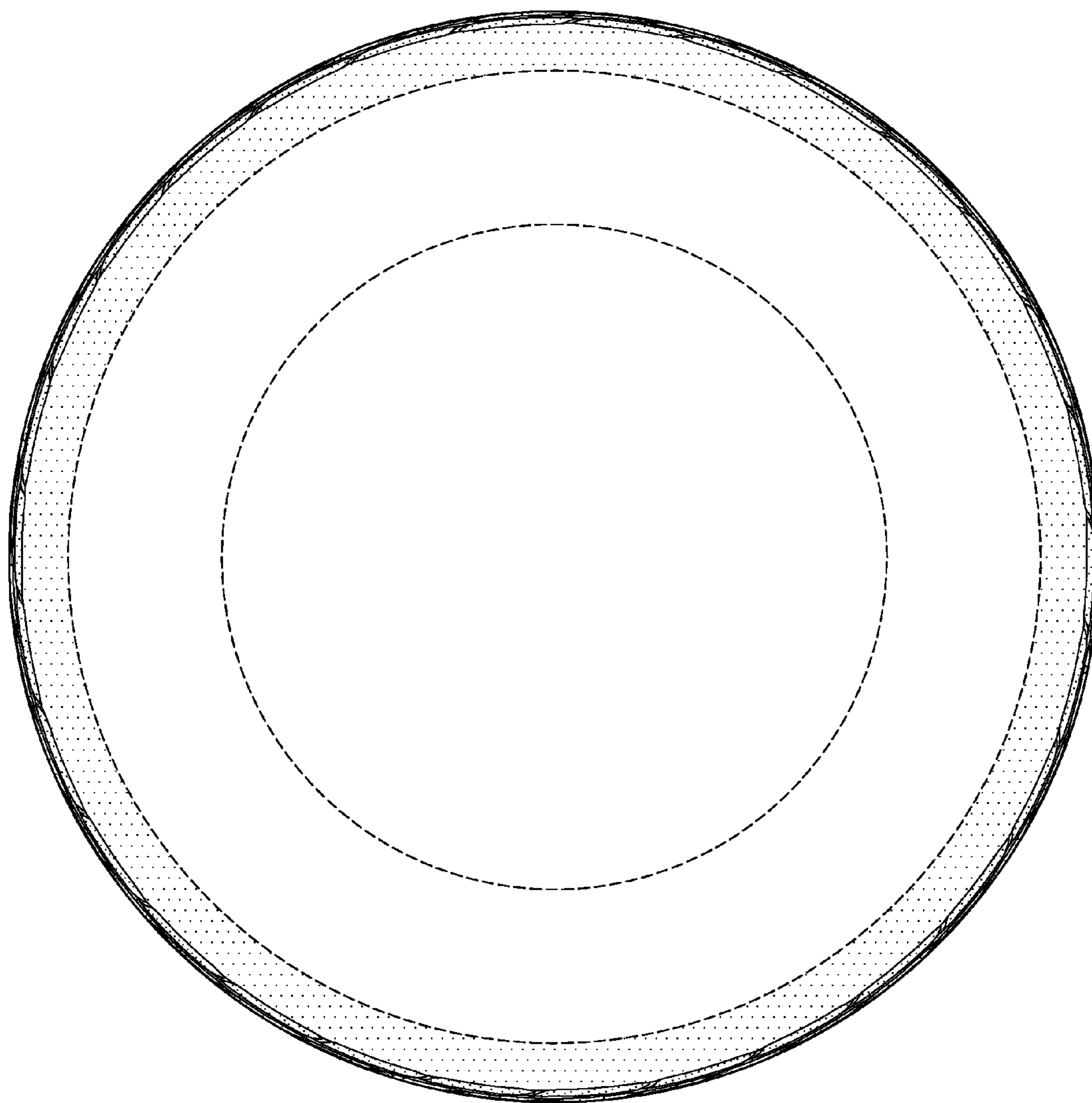

FIG-3

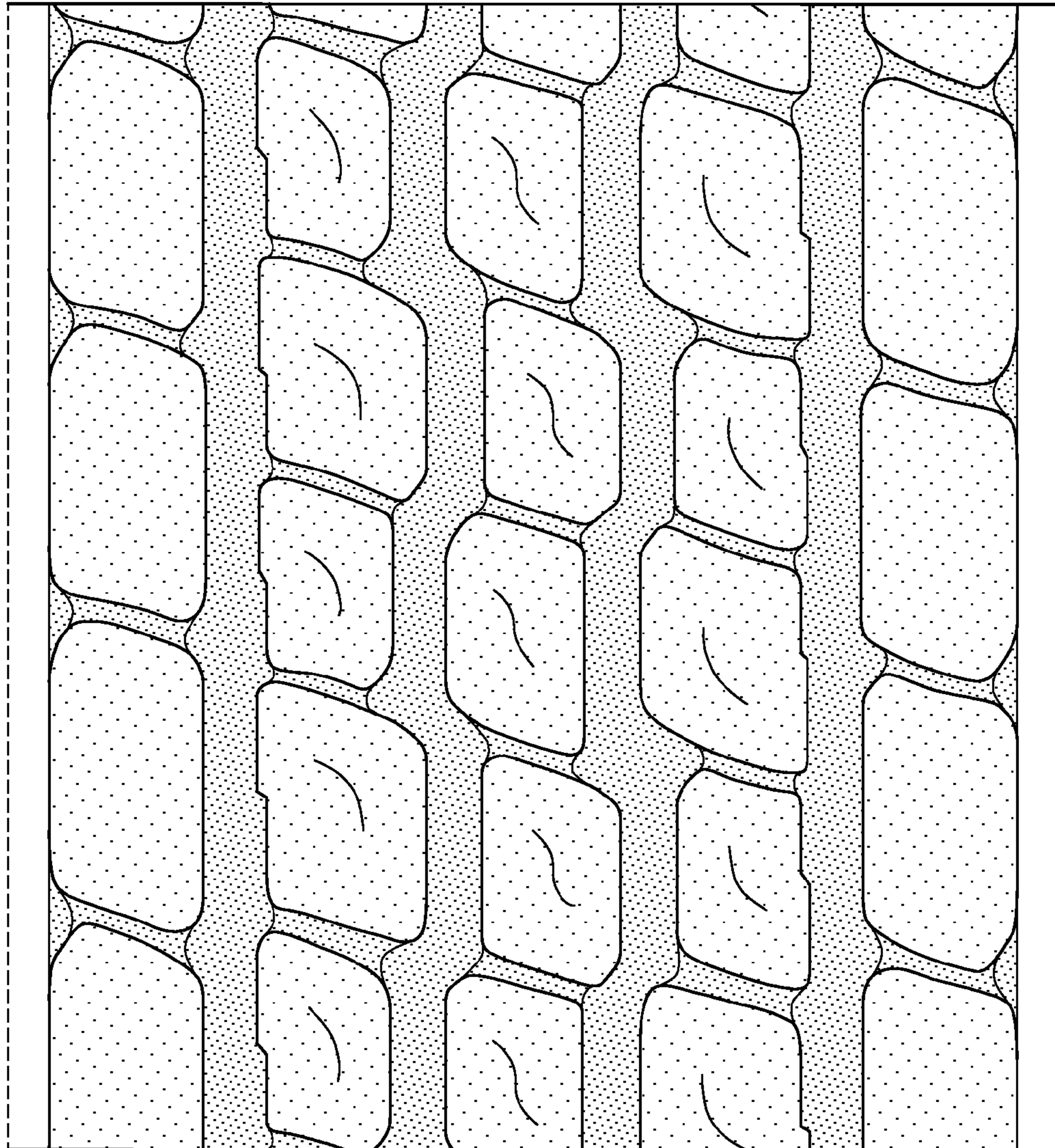

FIG-4

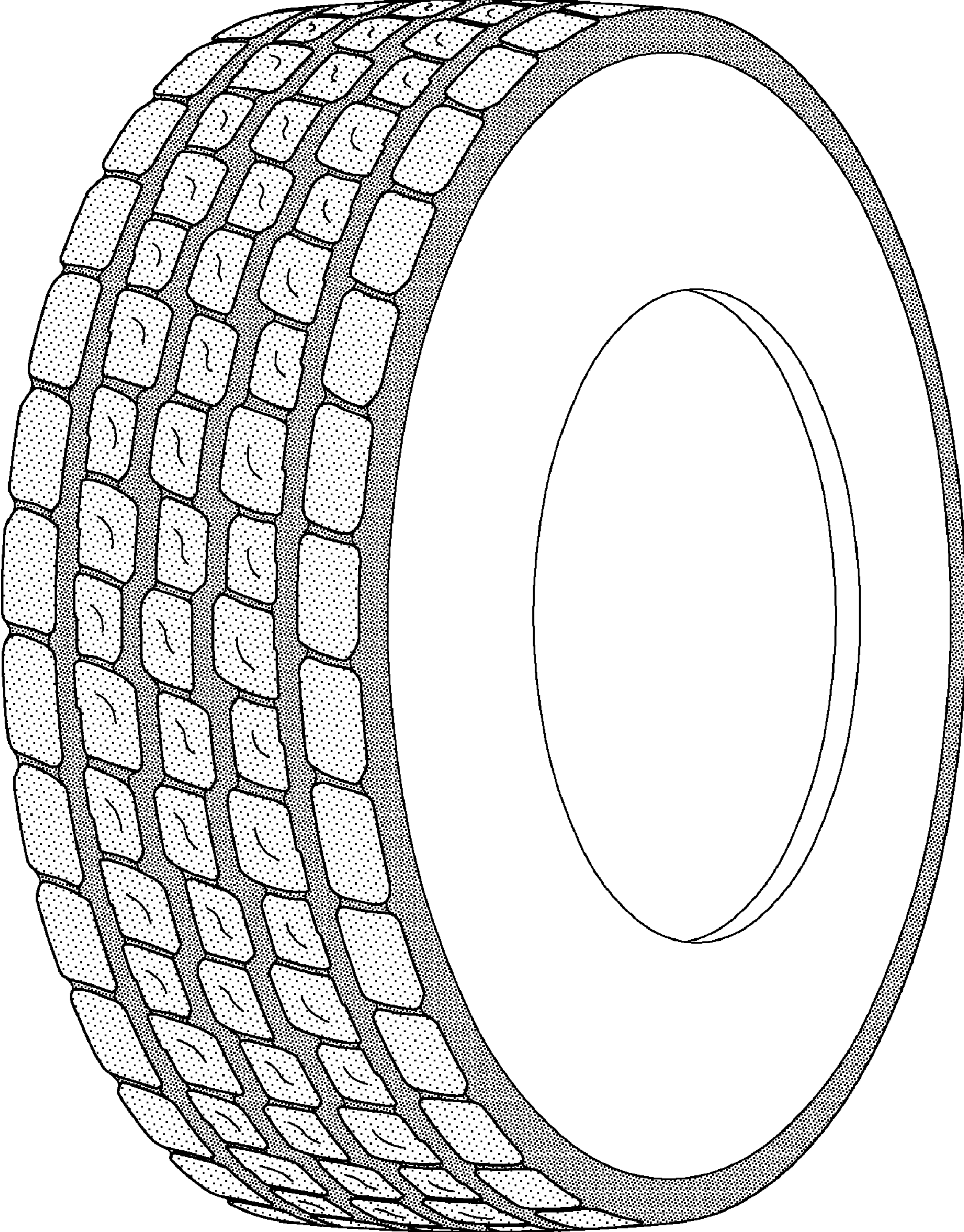

FIG-5

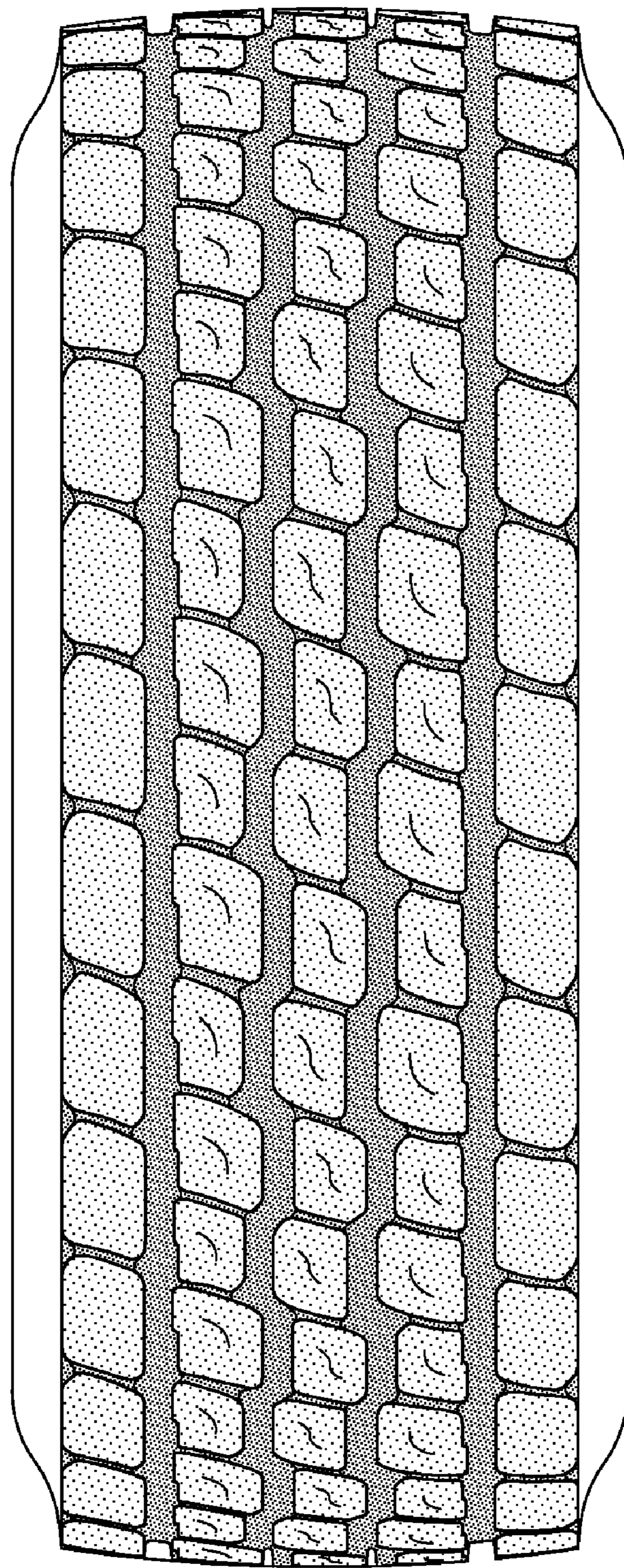

FIG-6