

US00D601487S

(12) **United States Design Patent**  
**Ebel et al.**

(10) **Patent No.:** **US D601,487 S**  
(45) **Date of Patent:** **\*\* Oct. 6, 2009**

(54) **TIRE TREAD**

(75) Inventors: **Benjamin Edward Ebel**, Greenville, SC (US); **Kevin Ray Reim**, Simpsonville, SC (US); **John Anthony Hutz**, Greer, SC (US); **Kevin C. Miles**, Clemson, SC (US)

(73) Assignee: **Michelin Recherche et Technique S.A.**, Granges-Paccot (CH)

(\*\*) Term: **14 Years**

(21) Appl. No.: **29/335,687**

(22) Filed: **Apr. 20, 2009**

(51) **LOC (9) Cl.** ..... **12-15**

(52) **U.S. Cl.** ..... **D12/579**

(58) **Field of Classification Search** ..... D12/512,  
D12/535-536, 544, 564-565, 571, 574, 579-580,  
D12/585-589, 600-605; 152/209.1, 209.8-209.18,  
152/209.25-209.28

See application file for complete search history.

(56) **References Cited**

U.S. PATENT DOCUMENTS

D244,594 S	6/1977	Candiliotis	
D256,226 S *	8/1980	Buck et al. ....	D12/574
D277,468 S *	2/1985	Nagayasu .....	D12/580
D296,316 S *	6/1988	Nishio et al. ....	D12/603
D301,443 S *	6/1989	Fujiki .....	D12/579
D301,856 S *	6/1989	Kato .....	D12/579
D310,805 S *	9/1990	Hayakawa et al. ....	D12/574
D327,241 S *	6/1992	Yoshimi et al. ....	D12/579
D337,978 S *	8/1993	Himuro et al. ....	D12/579
D345,724 S *	4/1994	Bonko et al. ....	D12/574
D379,952 S	6/1997	Morgan	
D399,799 S	10/1998	Dunlap	
D413,288 S *	8/1999	Brown et al. ....	D12/579
D414,727 S *	10/1999	Brown et al. ....	D12/579

D416,838 S *	11/1999	Cercek et al. ....	D12/579
D425,458 S *	5/2000	Cho et al. ....	D12/579
D444,742 S	7/2001	Dunlap	
D487,055 S *	2/2004	Rooney et al. ....	D12/579
D487,056 S *	2/2004	Rooney et al. ....	D12/579
D556,672 S *	12/2007	Umstot et al. ....	D12/579

OTHER PUBLICATIONS

Tread Design Guide, 2007, p. 17, Delta Chaparral A/P.  
Tread Design Guide, 2007, p. 67, Dunlop Mud Rover.  
Tread Design Guide, 2007, p. 84, Nexen Roadian M/T.  
Tread Design Guide, 2007, p. 143, Continental TG2.  
Tread Design Guide, 2007, p. 58, BFGoodrich Mud-Terrain T/A KM.

\* cited by examiner

*Primary Examiner*—Stacia Cadmus

(74) *Attorney, Agent, or Firm*—Carolyn G. Uldrick; E. Martin Remick; Frank J. Campigotta

(57) **CLAIM**

The ornamental design for a tire tread, as shown and described.

**DESCRIPTION**

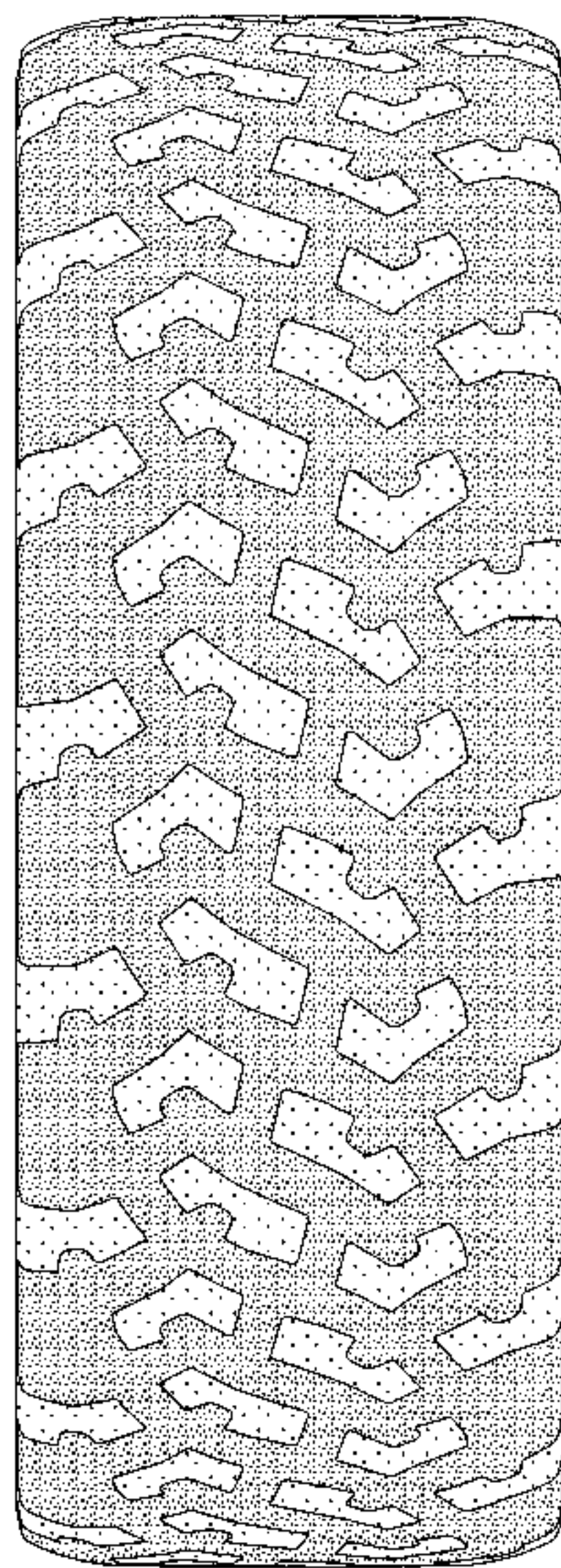
FIG. 1 is a perspective view of a tire tread showing our new design, it being understood that the tread pattern repeats uniformly around the outer circumference and shoulder of the tire, the opposite side perspective view being identical thereto;

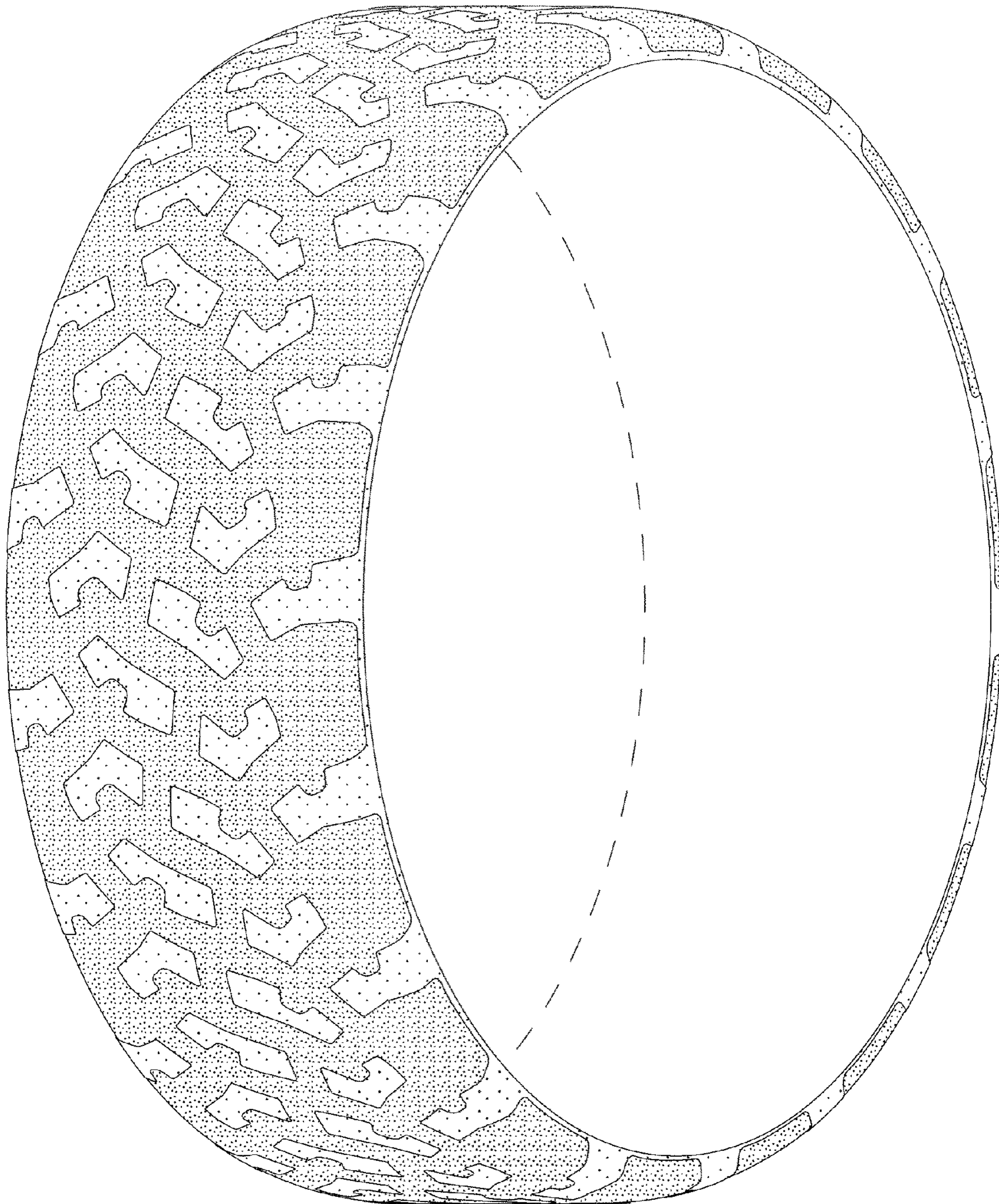
FIG. 2 is a frontal elevational view thereof; and,

FIG. 3 is a side elevational view of the right side thereof.

In the drawings, the dark stippled surface shading represents the recessed groove portions of the tire tread having a depth as best illustrated along the top and bottom edges of FIG. 2. In the drawings, the broken line disclosure of the tire sidewall and inner bead depicts environmental structure and forms no part of the claimed design.

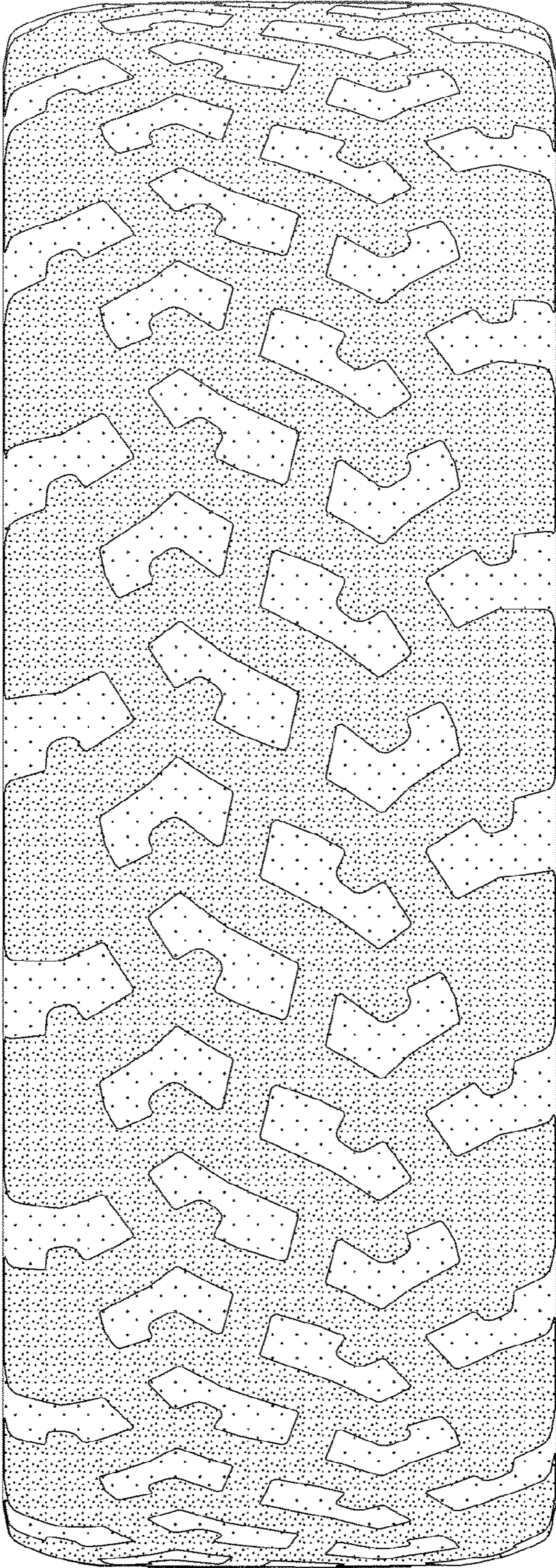
**1 Claim, 3 Drawing Sheets**



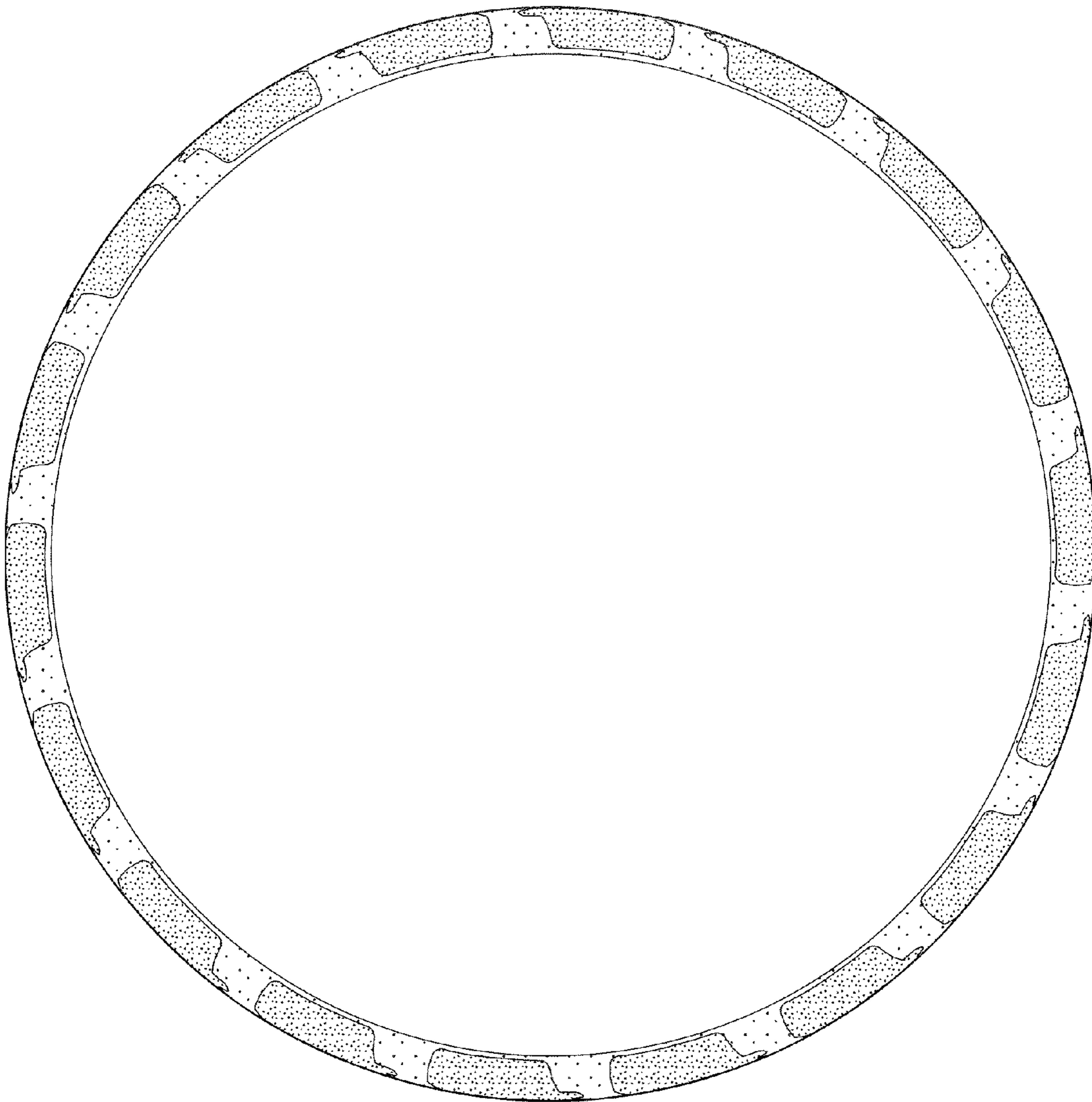


*Fig. 1*





*Fig. 2*



*Fig. 3*