

US00D601486S

(12) **United States Design Patent**
Kim et al.

(10) **Patent No.:** **US D601,486 S**
(45) **Date of Patent:** **** Oct. 6, 2009**

(54) **TIRE FOR AUTOMOBILE**

D585,361 S * 1/2009 Ho D12/521

(75) Inventors: **Tae Nyeon Kim**, Busan (KR); **Seung Il Choi**, Gyeongsangnam-do (KR)

* cited by examiner

Primary Examiner—Stacia Cadmus

(73) Assignee: **Nexen Tire Corporation**, Gyeongsangnam-do (KR)

(74) *Attorney, Agent, or Firm*—Hoffmann & Baron, LLP

(**) Term: **14 Years**

(57) **CLAIM**

(21) Appl. No.: **29/328,194**

The ornamental design for a tire for automobile, as shown and described.

(22) Filed: **Nov. 20, 2008**

DESCRIPTION

(51) **LOC (9) Cl.** **12-15**

FIG. 1 is a perspective view of a tire for automobile showing the new design;

(52) **U.S. Cl.** **D12/521**

FIG. 2 is a front view of the automobile tire shown in FIG. 1, it being understood that the pattern repeats uniformly throughout the circumference of the tire;

(58) **Field of Classification Search** D12/505–532, D12/900–901; 152/209.1, 209.8–209.18, 152/209.25, 209.28

FIG. 3 is a rear view of the automobile tire shown in FIG. 1; FIG. 4 is a left side view of the automobile tire shown in FIG. 1;

See application file for complete search history.

FIG. 5 is a right side view of the automobile tire shown in FIG. 1; and,

(56) **References Cited**

U.S. PATENT DOCUMENTS

D432,957 S *	10/2000	Ricquet	D12/521
D490,046 S *	5/2004	Fukunaga	D12/521
D502,441 S *	3/2005	Lo	D12/521
D525,186 S *	7/2006	Martin	D12/521
D566,036 S *	4/2008	Sakai	D12/521

FIG. 6 is an enlarged view showing a portion of the automobile tire shown in FIG. 2.

1 Claim, 6 Drawing Sheets

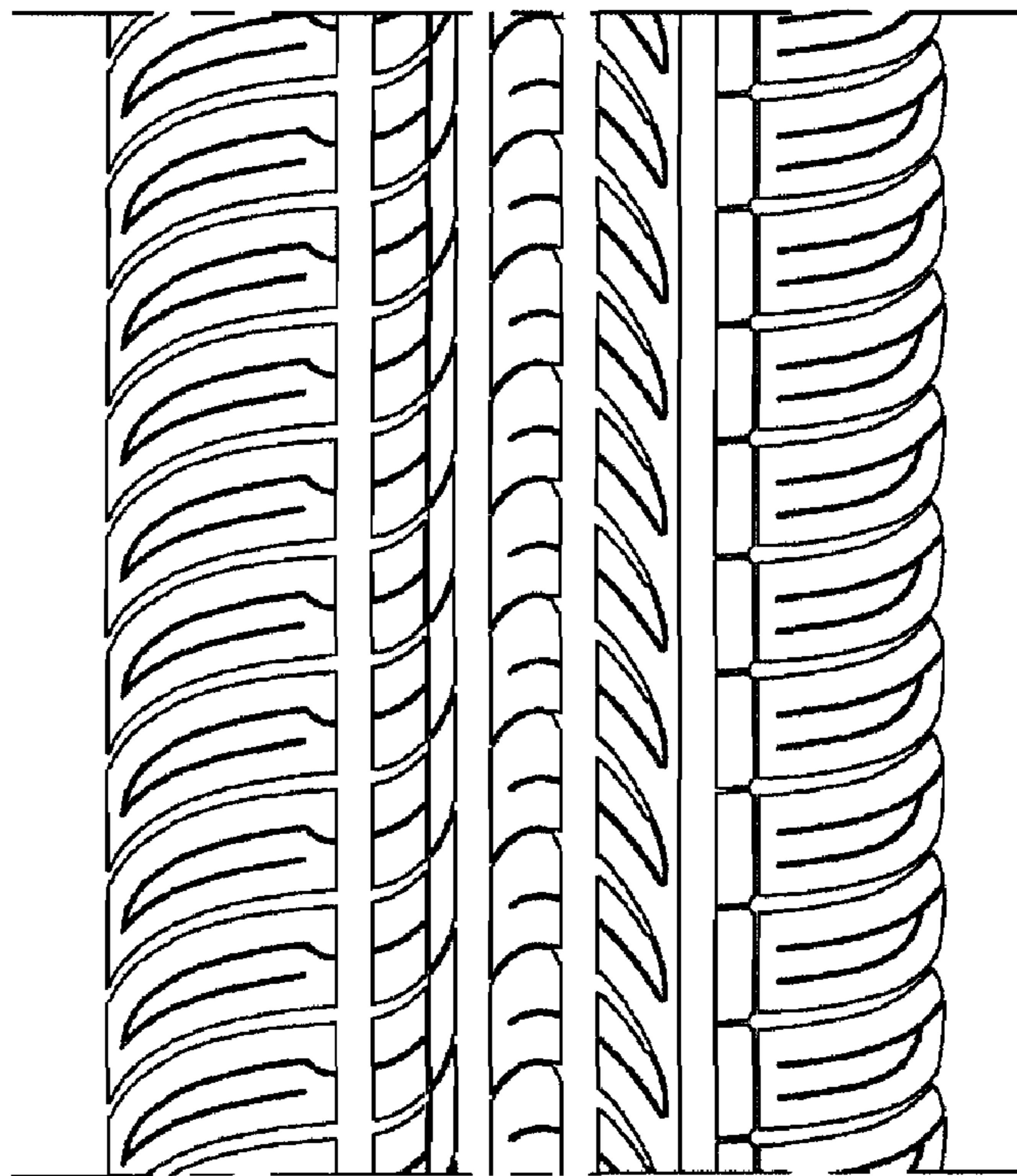
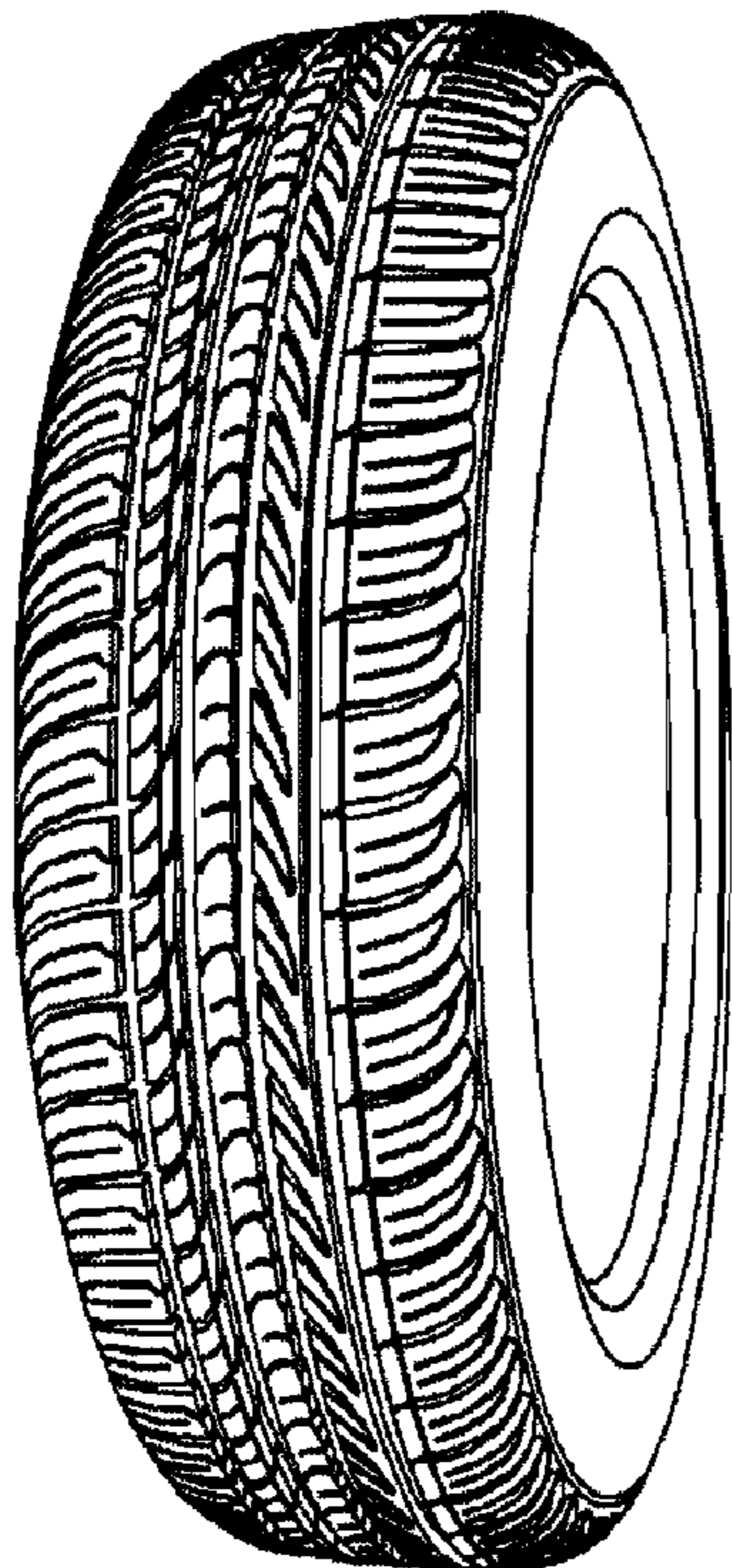

Fig. 1

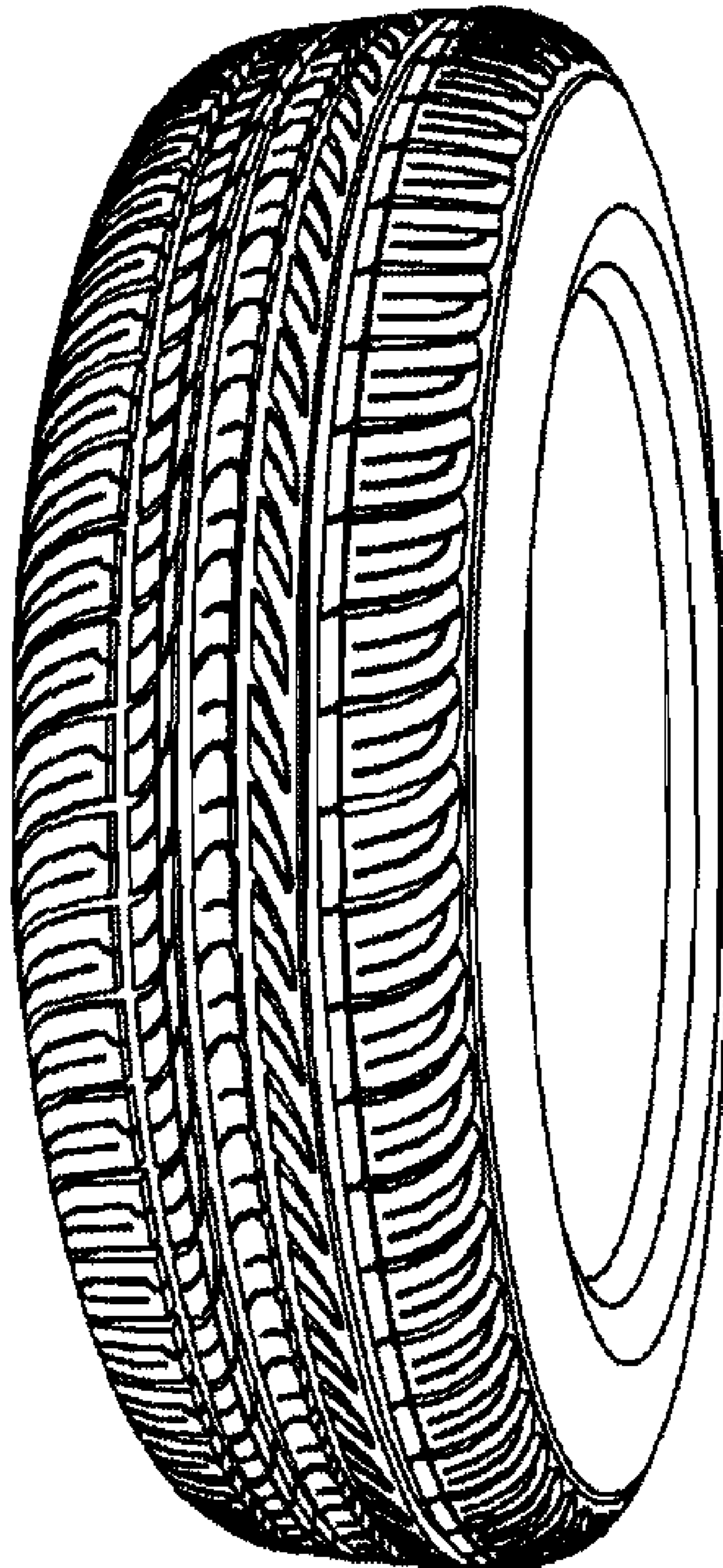

Fig. 2

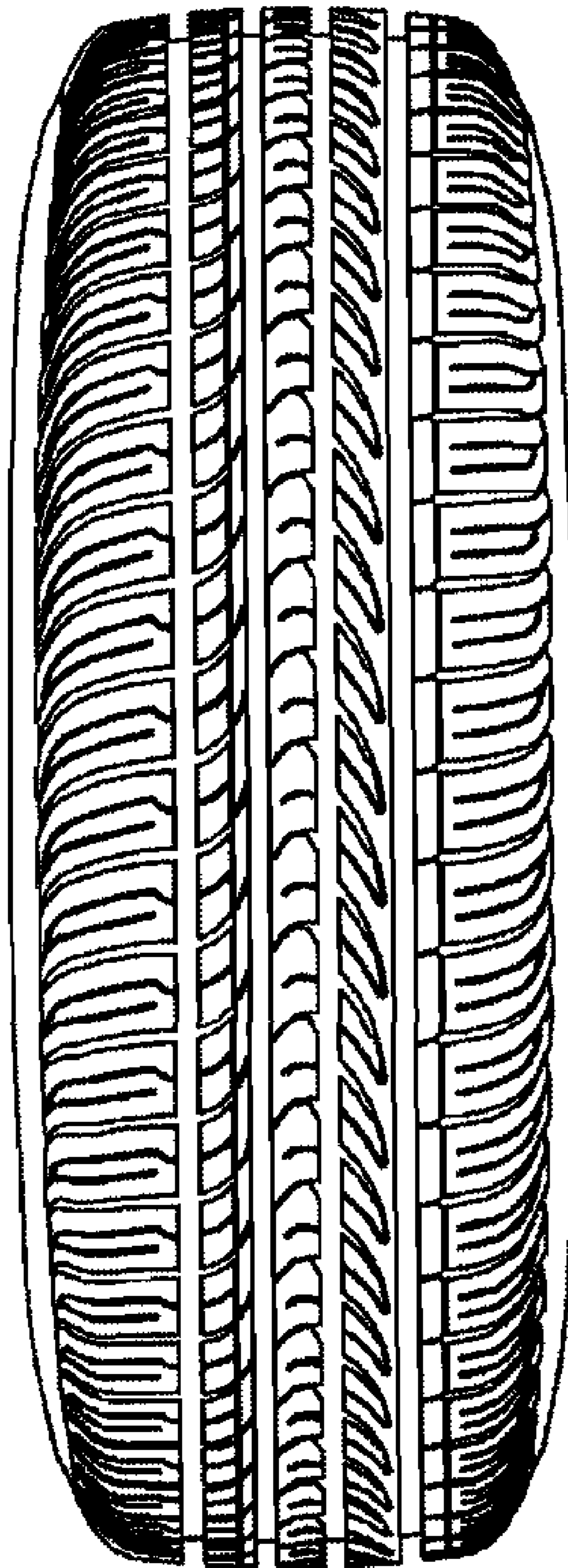

Fig. 3

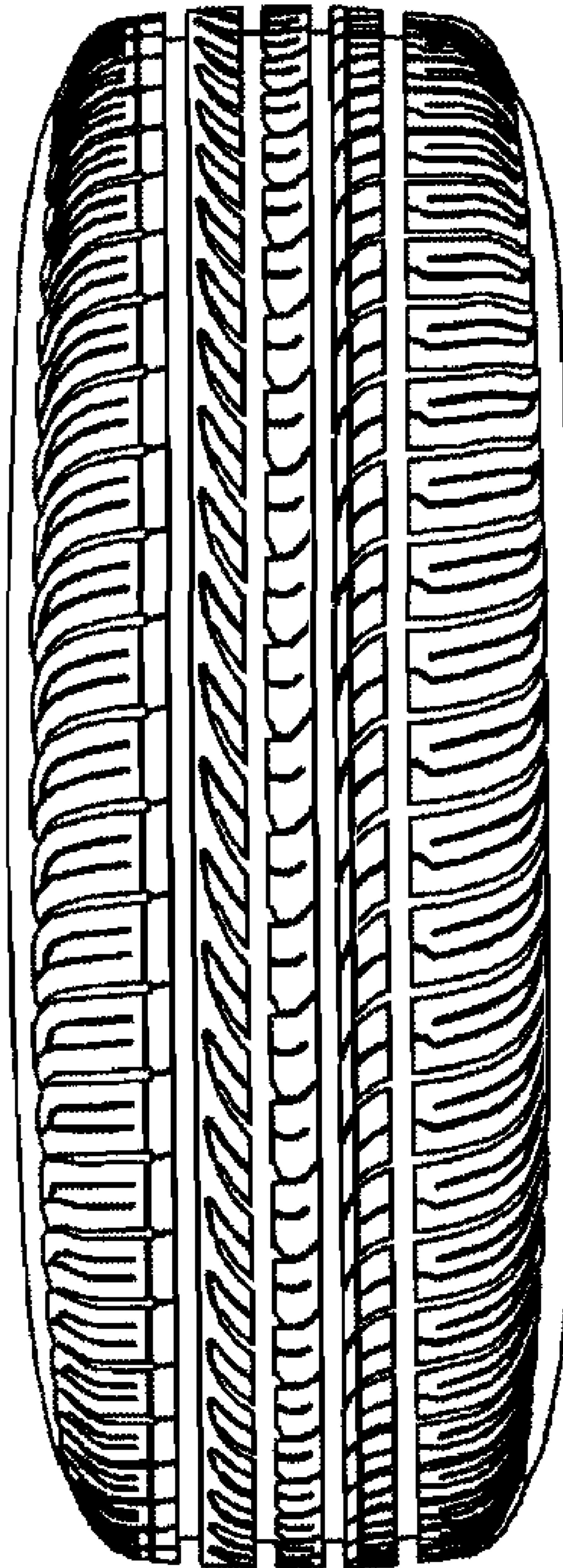

Fig. 4

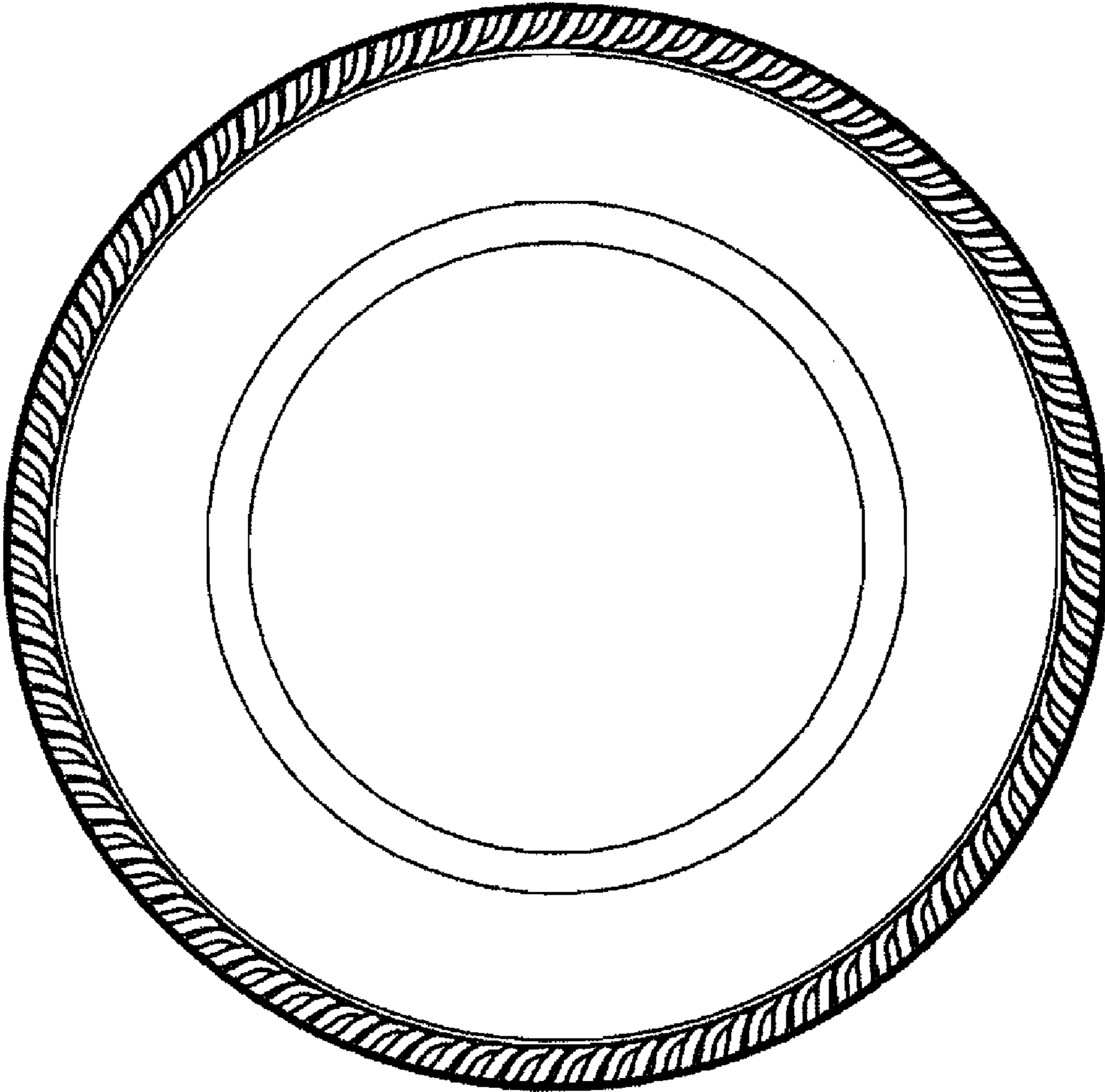

Fig. 5

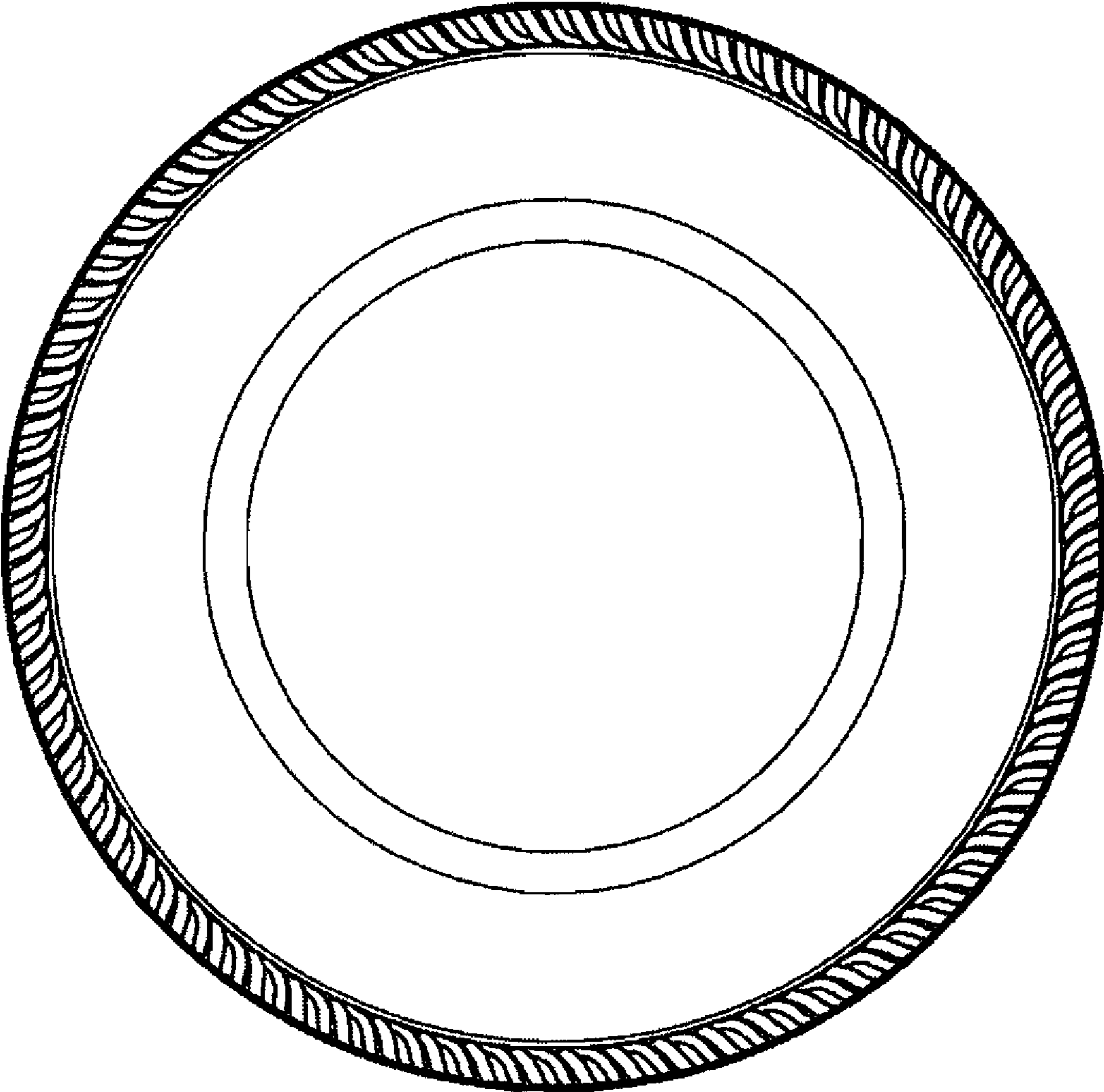

Fig. 6

