



US00D601485S

(12) **United States Design Patent**
Hughes et al.

(10) **Patent No.:** **US D601,485 S**
(45) **Date of Patent:** **** Oct. 6, 2009**

- (54) **TIRE**
- (75) Inventors: **Shannon Joseph Hughes**, Rootstown, OH (US); **Charles Joseph Ashton**, Cuyahoga Falls, OH (US); **Jonathan James Shondel**, Massillon, OH (US)
- (73) Assignee: **The Goodyear Tire & Rubber Company**, Akron, OH (US)
- (**) Term: **14 Years**
- (21) Appl. No.: **29/296,126**
- (22) Filed: **Oct. 15, 2007**
- (51) **LOC (9) Cl.** **12-16**
- (52) **U.S. Cl.** **D12/521**
- (58) **Field of Classification Search** D12/505-532;
152/209.1, 209.8, 209.12, 209.18, 209.25
See application file for complete search history.

- D551,157 S * 9/2007 Shondel D12/524
- D556,120 S * 11/2007 Krupa et al. D12/521
- D571,283 S * 6/2008 Neidert et al. D12/524
- D593,026 S * 5/2009 Umstot et al. D12/531

* cited by examiner

Primary Examiner—Caron Veynar

Assistant Examiner—George D Kirschbaum

(74) *Attorney, Agent, or Firm*—Richard B. O’Planick

(57) **CLAIM**

The ornamental design for a tire, as shown and described.

DESCRIPTION

FIG. 1 is a perspective view of a tire showing our new design, it being understood that the pattern repeats uniformly throughout the circumference of the tread;

FIG. 2 is a front elevational view thereof;

FIG. 3 is a right side elevational view thereof;

FIG. 4 is a left side elevational view thereof;

FIG. 5 is an enlarged fragmentary front elevational view thereof;

FIG. 6 is a perspective view of a second embodiment of a tire showing our new design, it being understood that the pattern repeats uniformly throughout the circumference of the tread and that the opposite side perspective view would be substantially identical to that as shown in FIGS. 2 and 4; and,

FIG. 7 is a front elevational view of a second embodiment, it being understood that an enlarged fragmentary view thereof would be substantially identical to that shown in FIG. 5, with the exception of the inclusion of the sidewall in solid lines.

In the drawings the broken lines defining the sidewall, inner bead and the peripheral boundary between the tire tread and the sidewall in FIGS. 1 through 5 are for illustrative purposes only and form no part of the claimed design.

1 Claim, 7 Drawing Sheets

(56) **References Cited**

U.S. PATENT DOCUMENTS

D326,632 S *	6/1992	Tsuda et al.	D12/531
D340,212 S	10/1993	Montag et al.	D12/147
D394,032 S	5/1998	Maxwell	D12/147
D409,959 S	5/1999	Maxwell	D12/147
D471,152 S	3/2003	Graas et al.	D12/563
D481,004 S *	10/2003	O	D12/518
D490,047 S	5/2004	Heinen et al.	D12/524
D490,049 S	5/2004	Heinen et al.	D12/524
D491,130 S	6/2004	Welbes	D12/563
D491,134 S	6/2004	Brayer et al.	D12/588
D495,990 S	9/2004	Graas	D12/563
D504,105 S	4/2005	Landers et al.	D12/553
D504,107 S	4/2005	Matsumoto et al.	D12/563
D509,786 S	9/2005	Matsumoto et al.	D12/563
D516,998 S	3/2006	Wang et al.	D12/563
D544,431 S *	6/2007	Graas et al.	D12/532
D547,716 S	7/2007	Ochi	D12/518

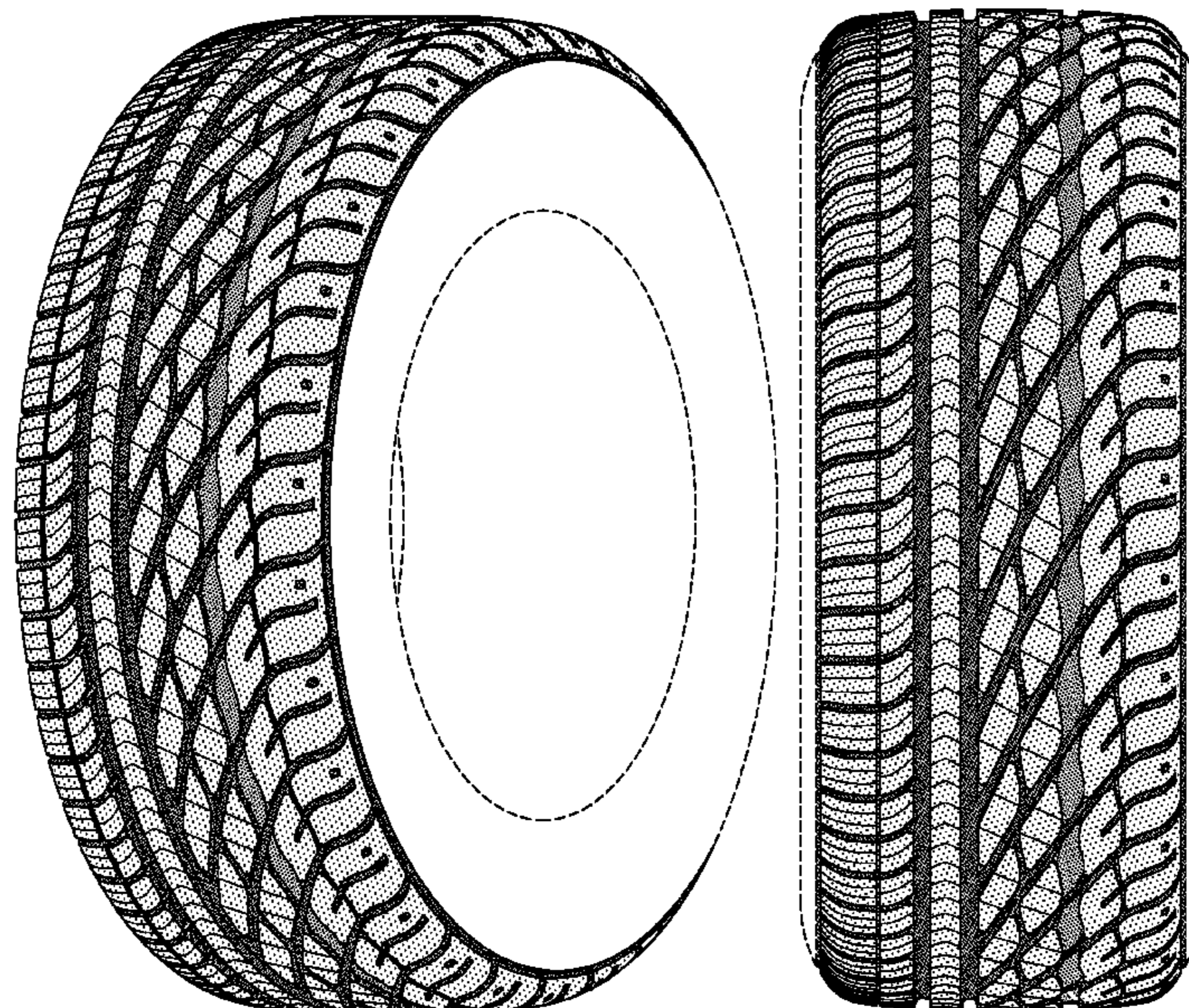

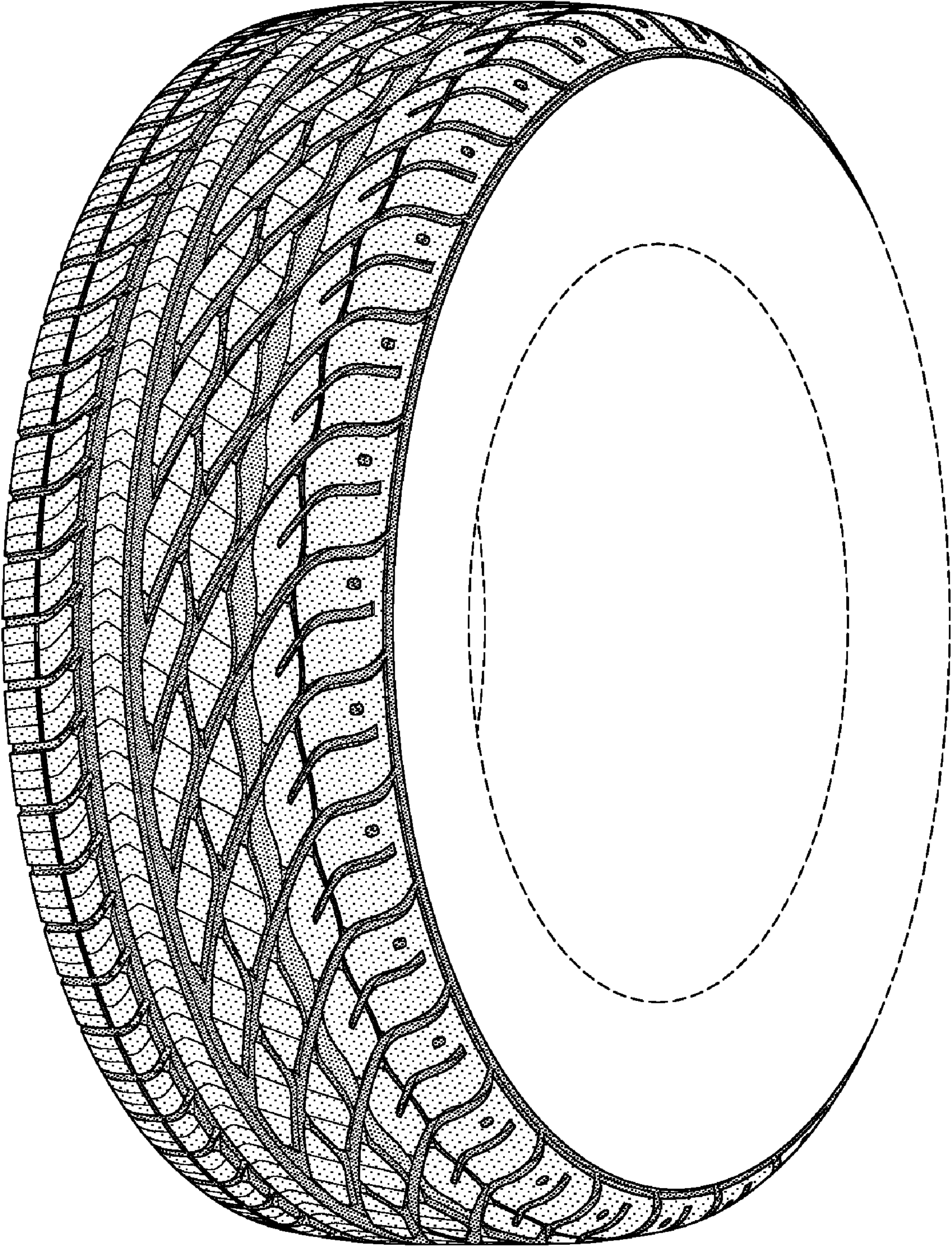

FIG-1

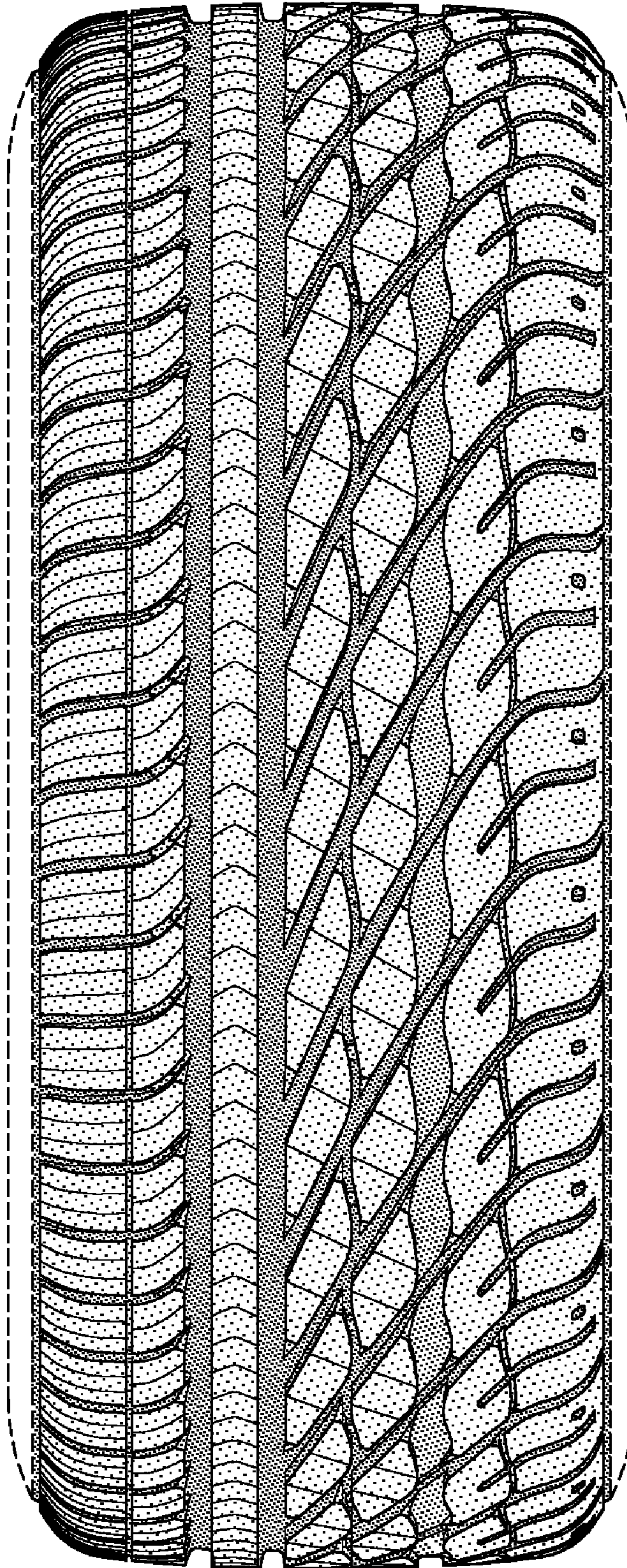

FIG-2

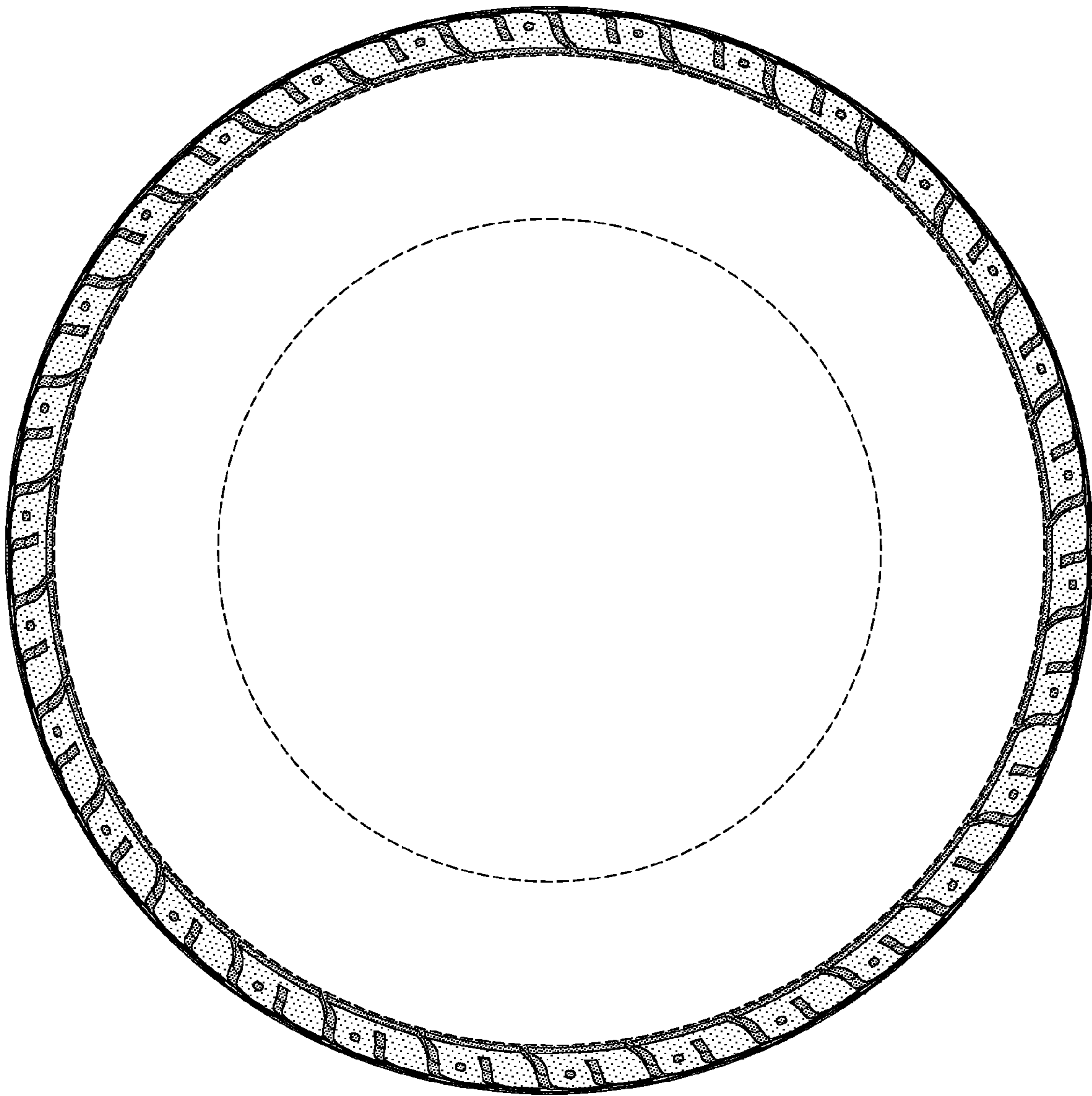

FIG-3

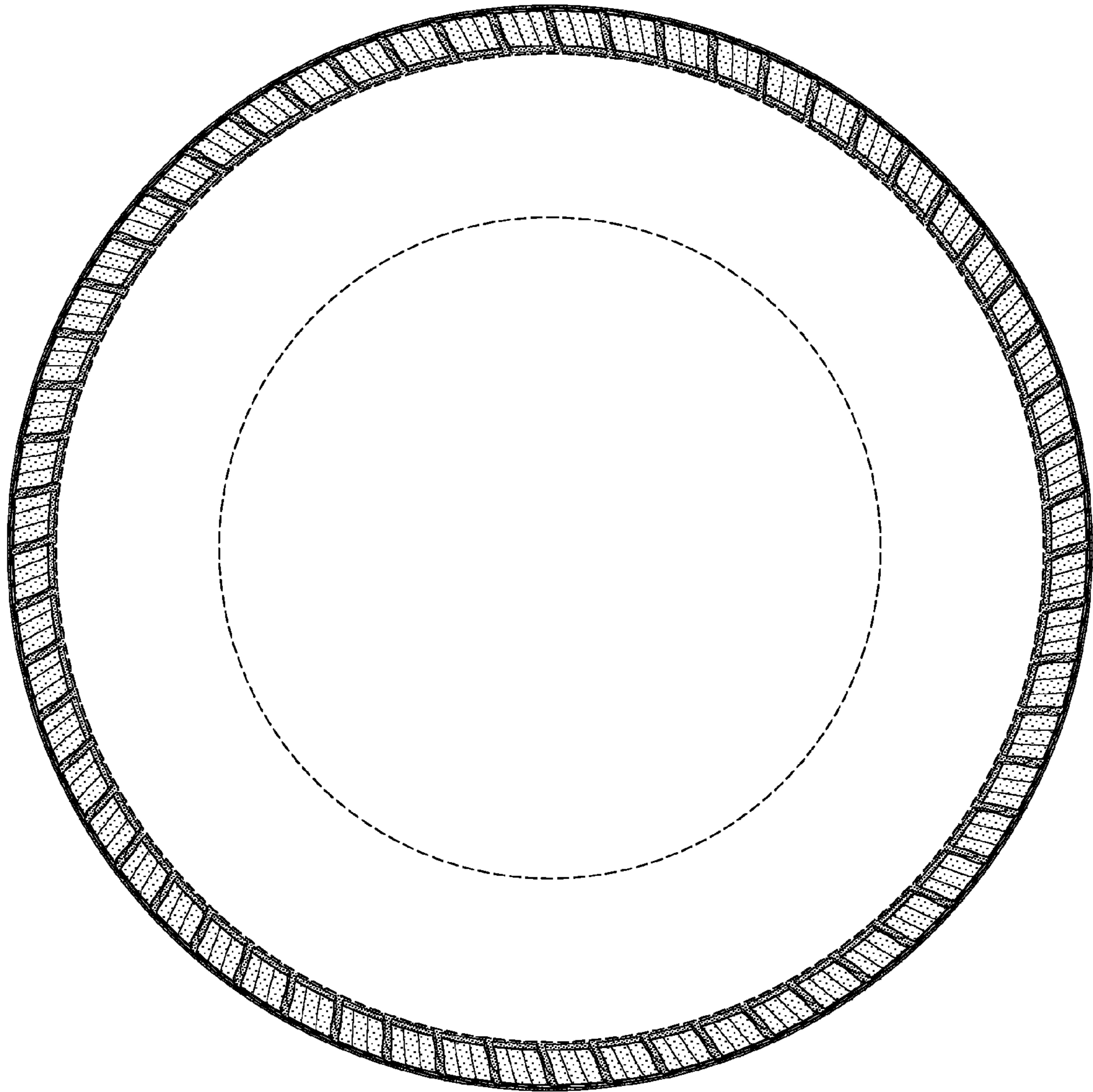

FIG-4

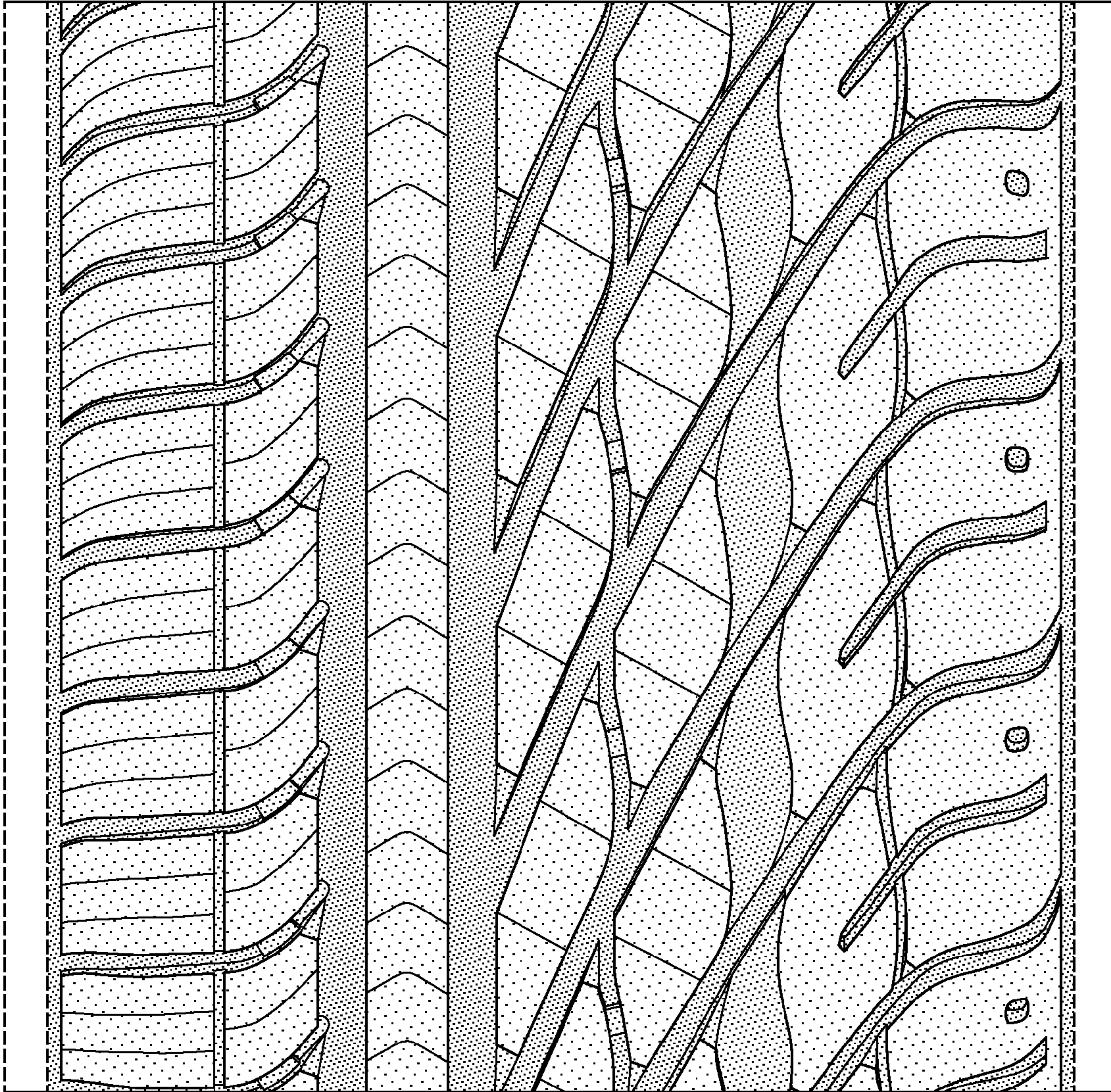

FIG-5



FIG-6

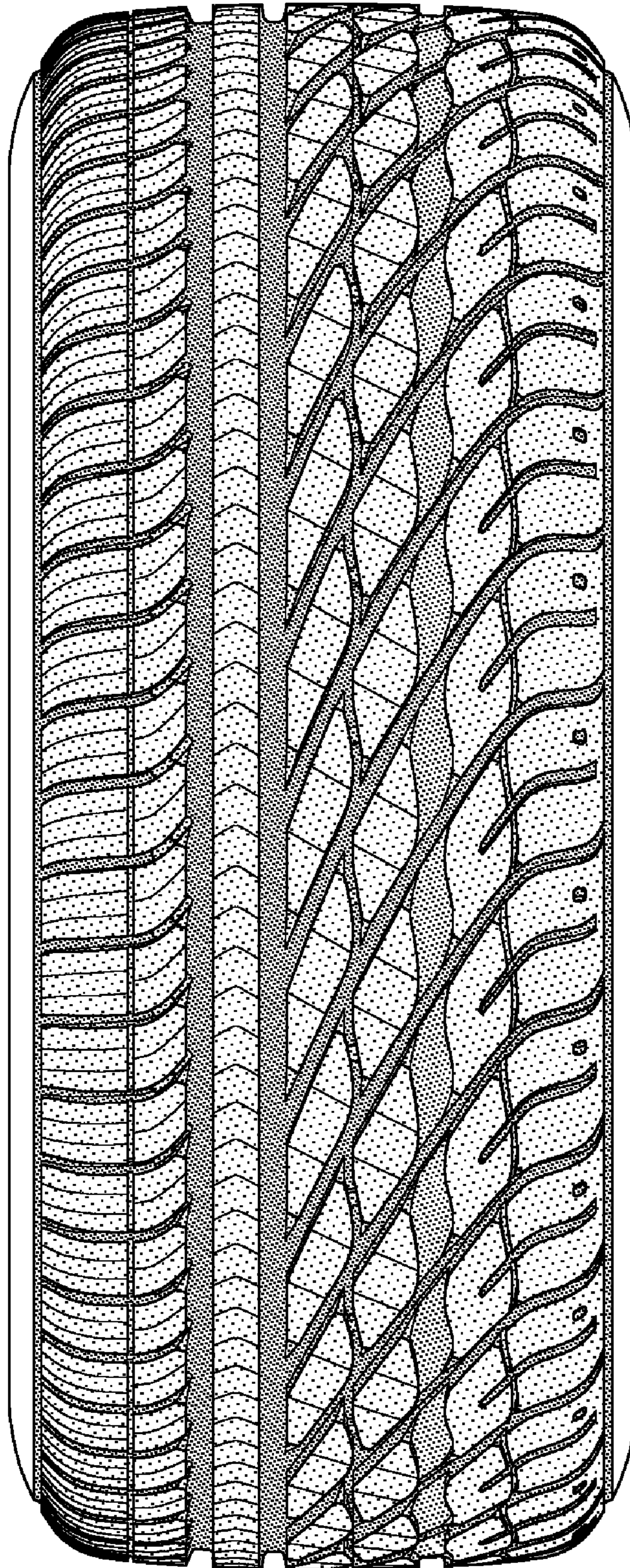

FIG-7