



US00D601393S

(12) **United States Design Patent**
Cui

(10) **Patent No.:** **US D601,393 S**

(45) **Date of Patent:** **** Oct. 6, 2009**

(54) **COMBO ARMORER WRENCH TOOL**

(76) Inventor: **Ying Cui**, 1418 Ledgestone La.,
Pomona, CA (US) 91767

(**) Term: **14 Years**

(21) Appl. No.: **29/335,839**

(22) Filed: **Apr. 22, 2009**

(51) **LOC (9) Cl.** **08-05**

(52) **U.S. Cl.** **D8/17**

(58) **Field of Classification Search** D8/17,
D8/21-29; 81/60, 177.1, 177.85, 121.1,
81/124.3, 165-170, 110.1, 176.2, 124.6,
81/176.1, 176.15, 177.2; 16/110.1; D15/144.1;
219/75, 227, 229, 121.16, 121.18
See application file for complete search history.

(56) **References Cited**

U.S. PATENT DOCUMENTS

D104,869	S	*	6/1937	McNaught	D8/17
5,247,715	A	*	9/1993	Nishiguchi	7/138
D445,655	S	*	7/2001	Maddox	D8/17
D456,226	S	*	4/2002	Doshay	D8/26
D464,239	S	*	10/2002	Hamlin	D8/27

D467,777	S	*	12/2002	Van Horn et al.	D8/27
D473,436	S	*	4/2003	Pilatzke et al.	D8/28
6,637,299	B1	*	10/2003	Steele	81/124.5
D548,552	S	*	8/2007	Elkaim	D8/17
D564,316	S	*	3/2008	Elkaim	D8/17

* cited by examiner

Primary Examiner—Raphael Barkai

Assistant Examiner—Randall H Gholson

(74) *Attorney, Agent, or Firm*—Chan Law Group LLP

(57) **CLAIM**

The ornamental design for a combo armorer wrench tool, as shown and described.

DESCRIPTION

FIG. 1 is a front elevation view of the combo armorer wrench tool according to the present design;

FIG. 2 is a top plan view thereof;

FIG. 3 is a bottom plan view thereof;

FIG. 4 is a left side elevation view thereof;

FIG. 5 is a right side elevation view thereof; and,

FIG. 6 is a rear elevation view thereof.

1 Claim, 2 Drawing Sheets

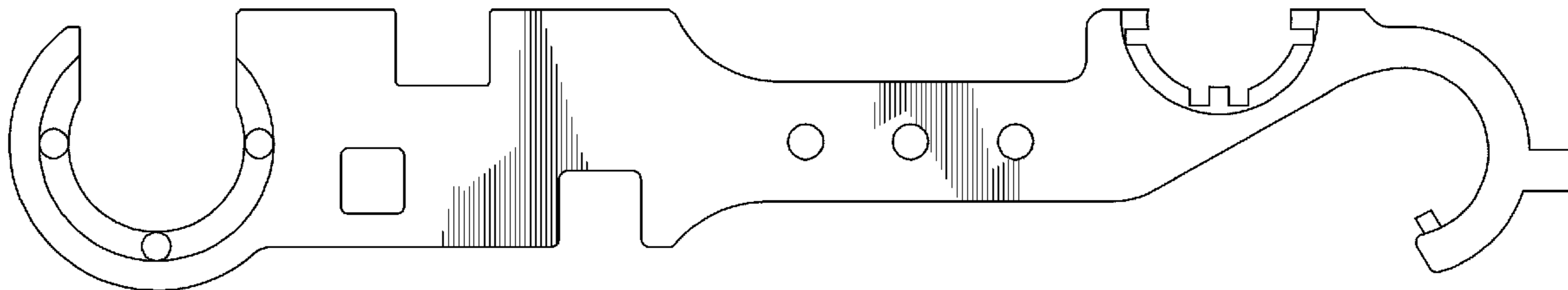

FIG. 2

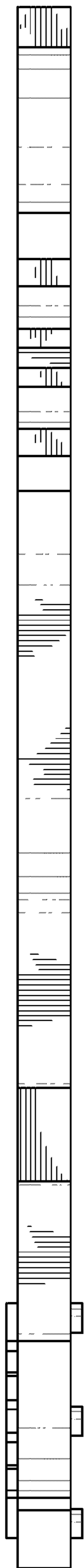

FIG. 1

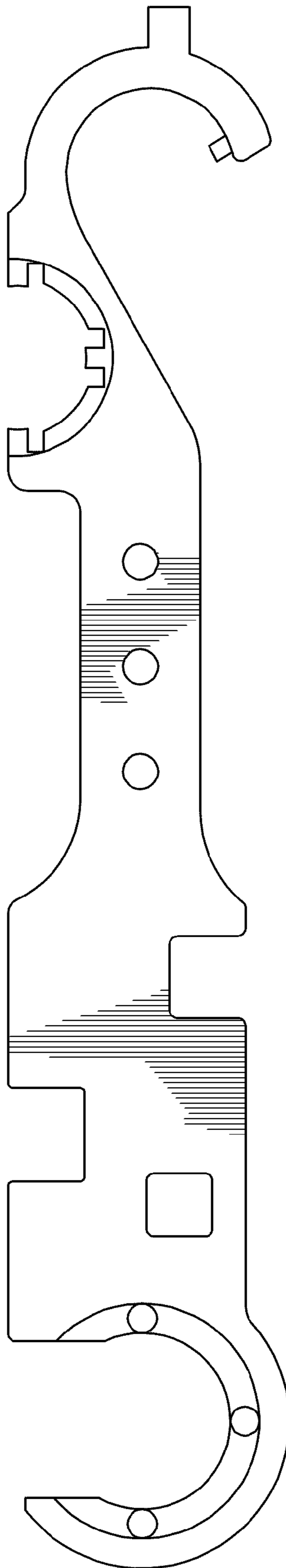

FIG. 3

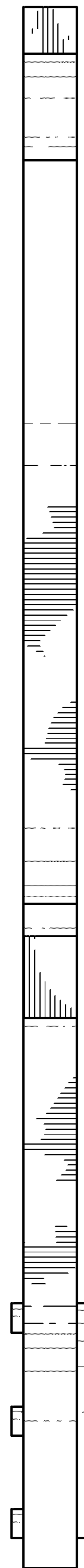

FIG. 5

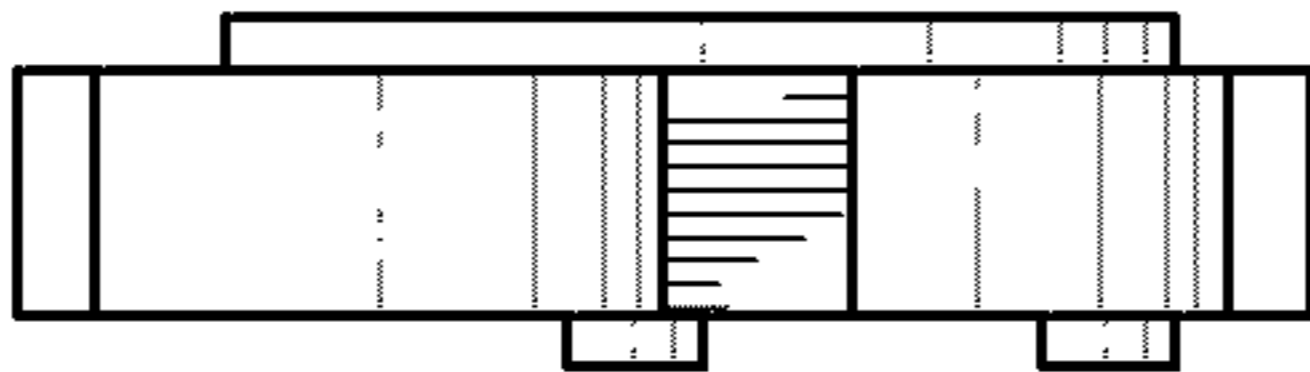

FIG. 4

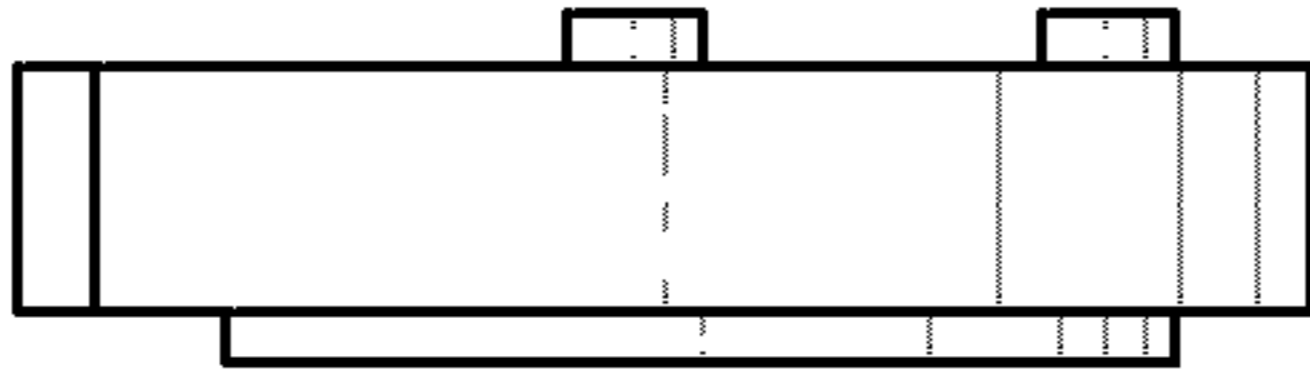

FIG. 6

