



US00D601334S

(12) **United States Design Patent**
Werman

(10) **Patent No.:** **US D601,334 S**
(45) **Date of Patent:** **** Oct. 6, 2009**

- (54) **SOLE**
- (75) Inventor: **Jonathan Werman**, Lighthouse Point, FL (US)
- (73) Assignee: **Bass Pro Intellectual Property L.L.C.**, Springfield, MO (US)
- (**) Term: **14 Years**
- (21) Appl. No.: **29/326,068**
- (22) Filed: **Oct. 10, 2008**
- (51) **LOC (9) Cl.** **02-04**
- (52) **U.S. Cl.** **D2/959; D2/951; D2/953; D2/957**
- (58) **Field of Classification Search** D2/902, D2/906, 908, 947, 951-960; D5/1, 47, 61; 36/3 B, 22 R, 24.5, 25 R, 28, 32 R, 67 A, 36/59 C, 103
See application file for complete search history.

- D404,899 S * 2/1999 von Conta D2/957
- D414,922 S * 10/1999 Wright D2/960
- D433,790 S * 11/2000 Oliver D2/957
- D487,617 S * 3/2004 Akhidime D2/957
- D487,840 S * 3/2004 Hillyer D2/960
- D495,476 S * 9/2004 Recchi D2/953
- D495,480 S * 9/2004 Laberge D2/960
- D495,859 S * 9/2004 Kubo et al. D2/960
- D505,249 S * 5/2005 Urie D2/960
- D530,492 S * 10/2006 McClaskie D2/957
- D545,534 S * 7/2007 McClaskie D2/959
- D551,834 S * 10/2007 Favreau et al. D2/957
- D554,840 S * 11/2007 McClaskie D2/960
- D556,433 S * 12/2007 Le D2/957
- D569,086 S * 5/2008 Le D2/957
- D569,595 S * 5/2008 Le D2/960
- D574,130 S * 8/2008 Le D2/956
- 2003/0172548 A1 * 9/2003 Fuerst 36/28

* cited by examiner

Primary Examiner—Celia A Murphy
(74) *Attorney, Agent, or Firm*—Pillsbury Winthrop Shaw Pittman LLP

(56) **References Cited**

U.S. PATENT DOCUMENTS

- 2,722,756 A * 11/1955 Ecclesine 36/59 C
- D203,741 S * 2/1966 Wakeland D2/957
- D305,955 S * 2/1990 Hase D2/956
- D321,976 S * 12/1991 Kiyosawa D2/953
- D324,764 S * 3/1992 Allen D2/959
- D325,805 S * 5/1992 Herber D2/923
- D339,455 S * 9/1993 Furukawa D2/959
- D339,460 S * 9/1993 Kayano D2/949
- D339,461 S * 9/1993 Kayano D2/957
- D343,726 S * 2/1994 Kawasaki D2/960
- D347,936 S * 6/1994 Takaoka D2/960
- D349,392 S * 8/1994 Noel D2/957
- D350,640 S * 9/1994 Kayano et al. D2/957
- D356,667 S * 3/1995 Shimizu et al. D2/953
- D364,265 S * 11/1995 Murray D2/951
- D365,921 S * 1/1996 von Conta et al. D2/959
- D373,898 S * 9/1996 Bramani D2/953
- D377,411 S * 1/1997 Murray D2/953

(57) **CLAIM**

The ornamental design for a sole, as shown and described.

DESCRIPTION

FIG. 1 is a perspective illustration of an embodiment of the sole according to my design;
FIG. 2 is a bottom plan view thereof;
FIG. 3 is a right side view thereof;
FIG. 4 is a left side view thereof;
FIG. 5 is a rear plan view thereof;
FIG. 6 is a front plan view thereof; and,
FIG. 7 is a top plan view thereof.

The broken lines shown in FIG. 7 represent the portions of the design that form no part of the claim.

1 Claim, 5 Drawing Sheets

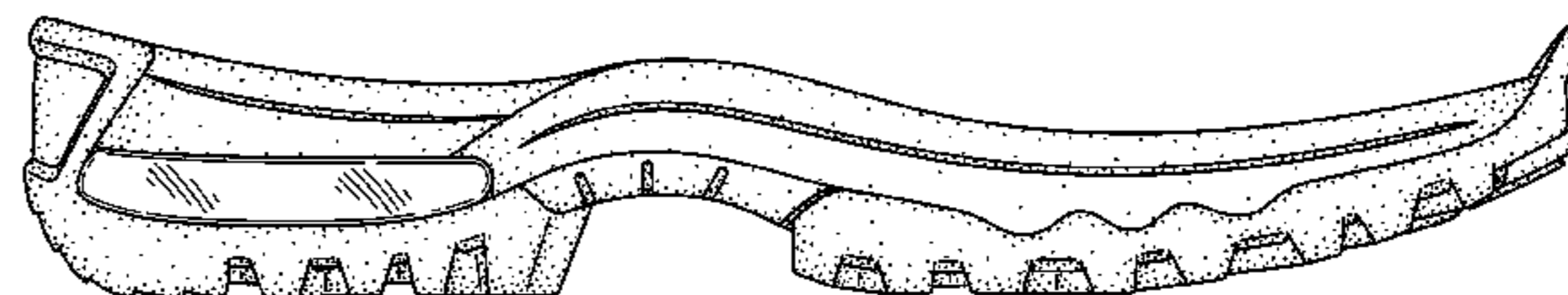
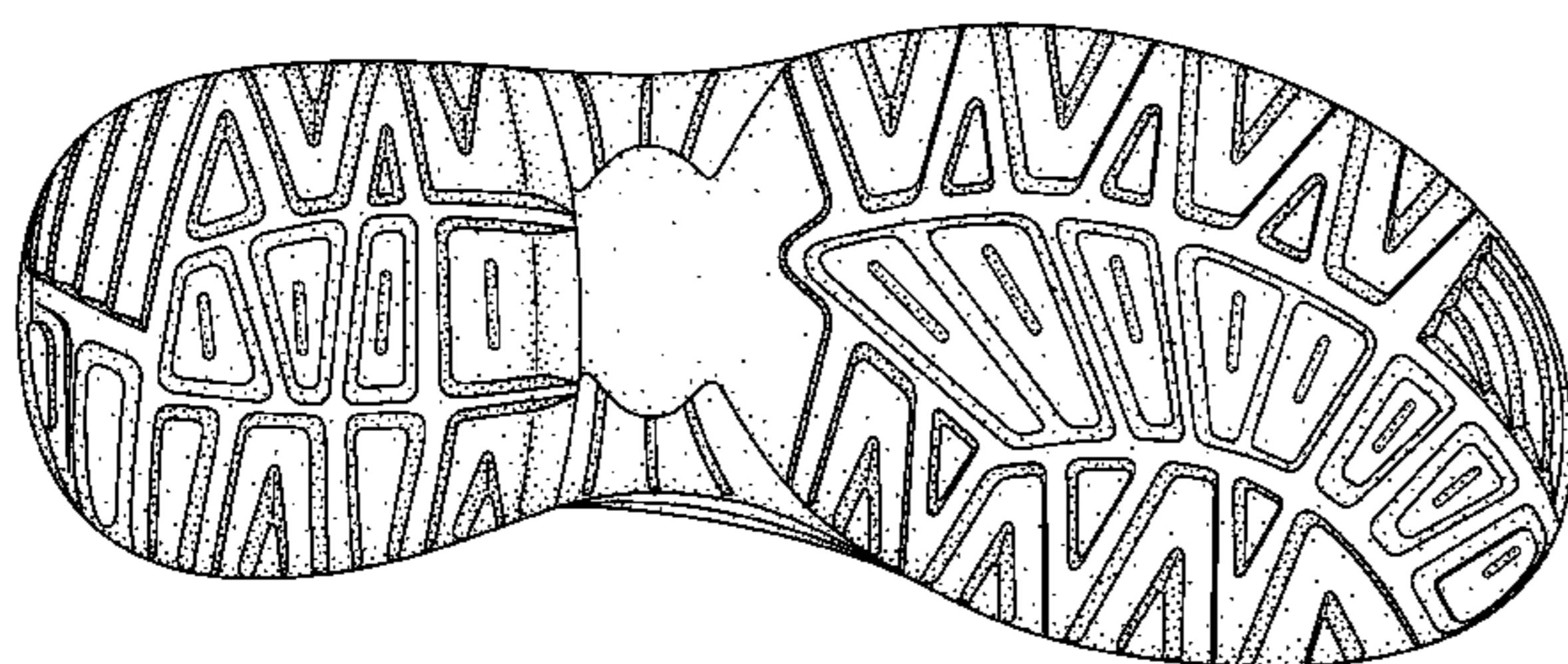

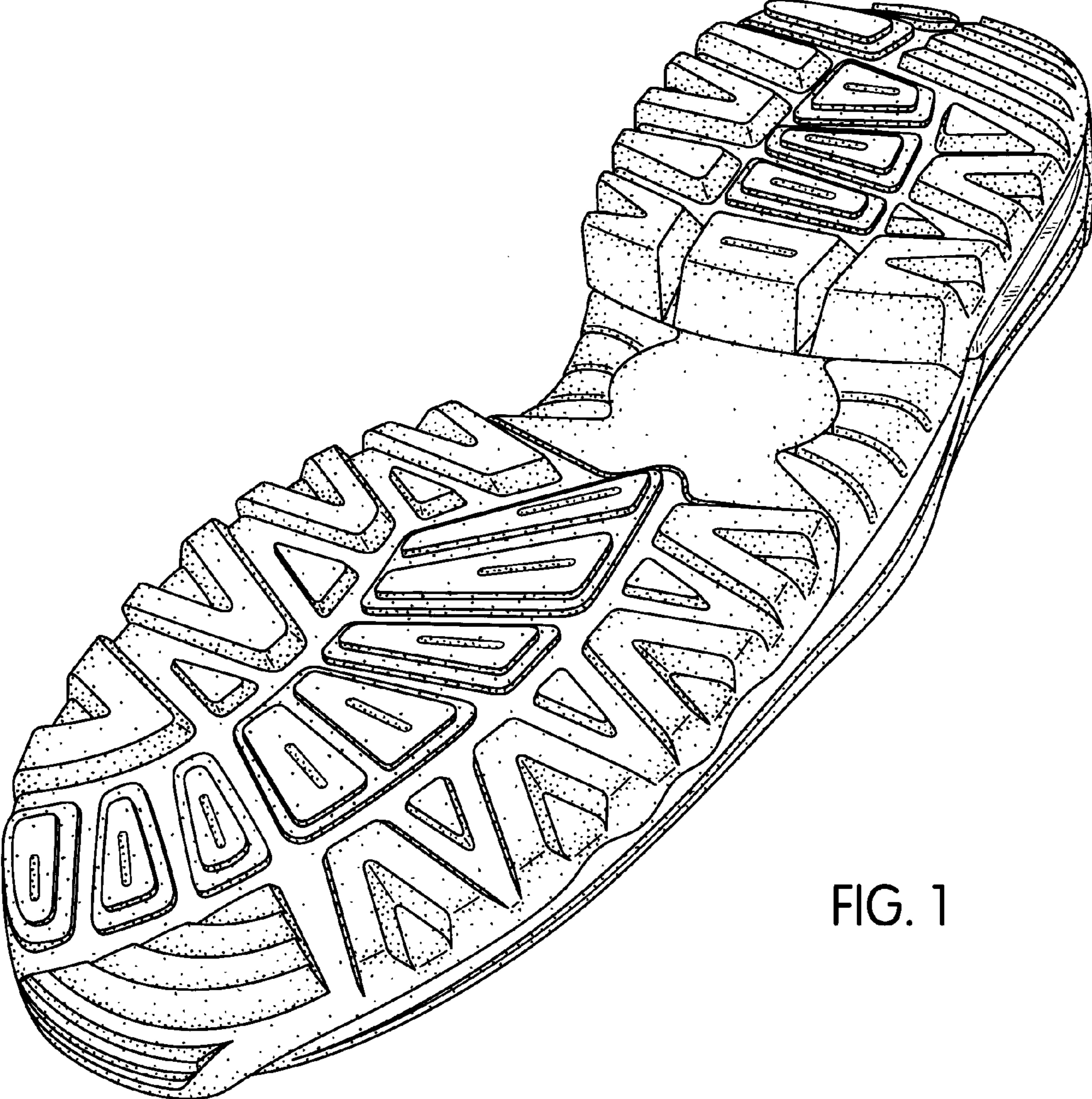

FIG. 1

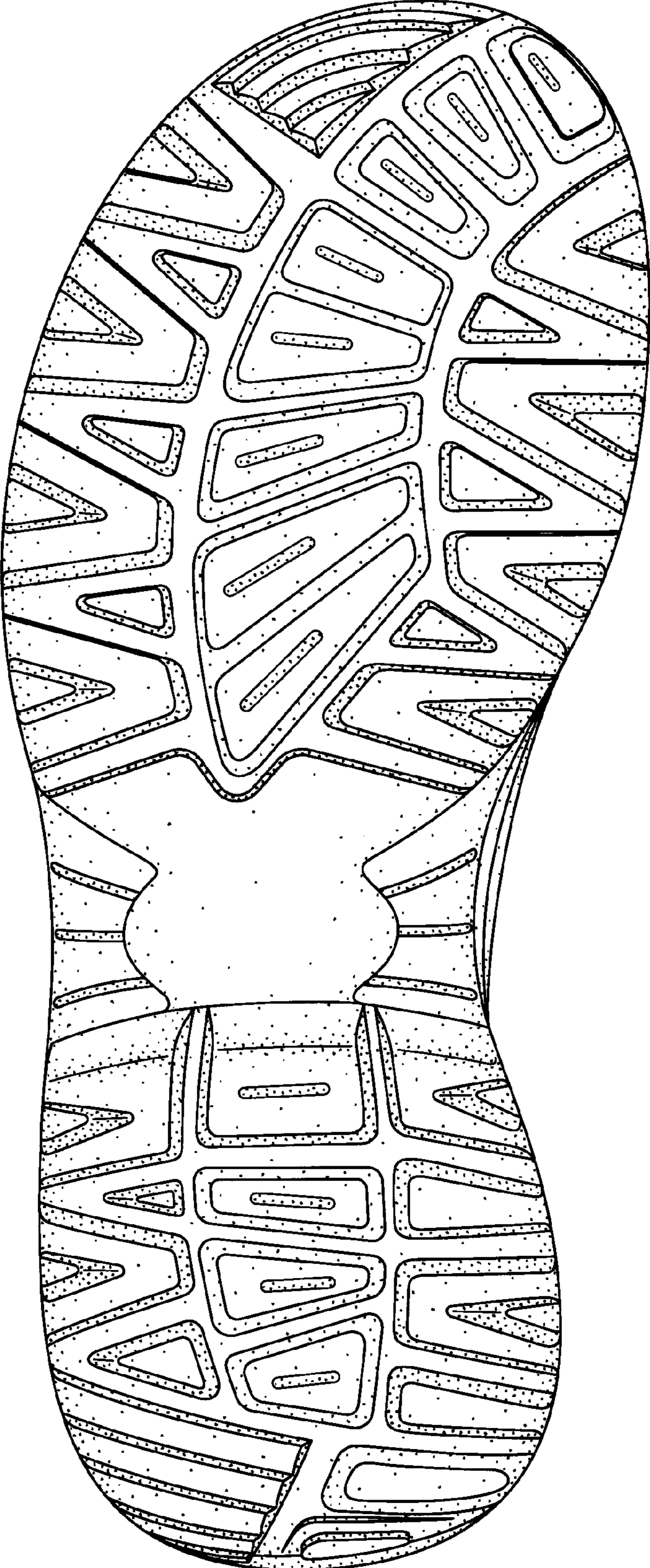

FIG. 2

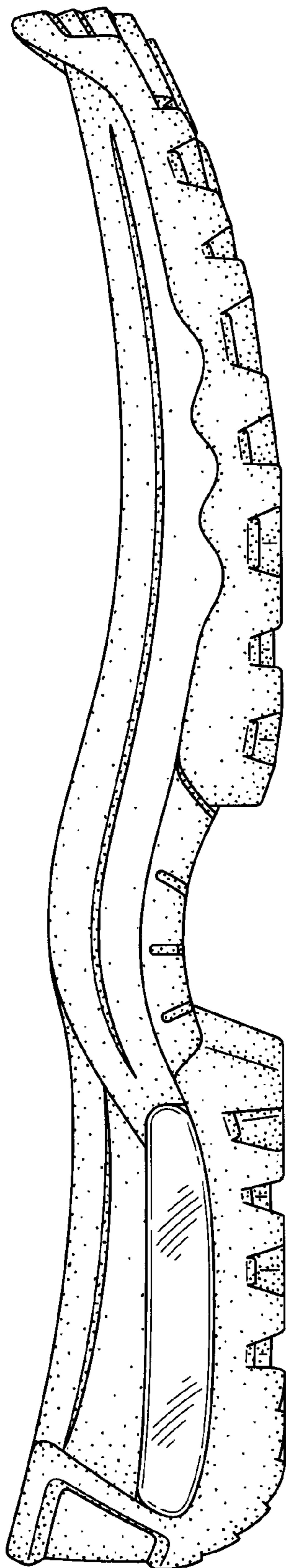

FIG. 3

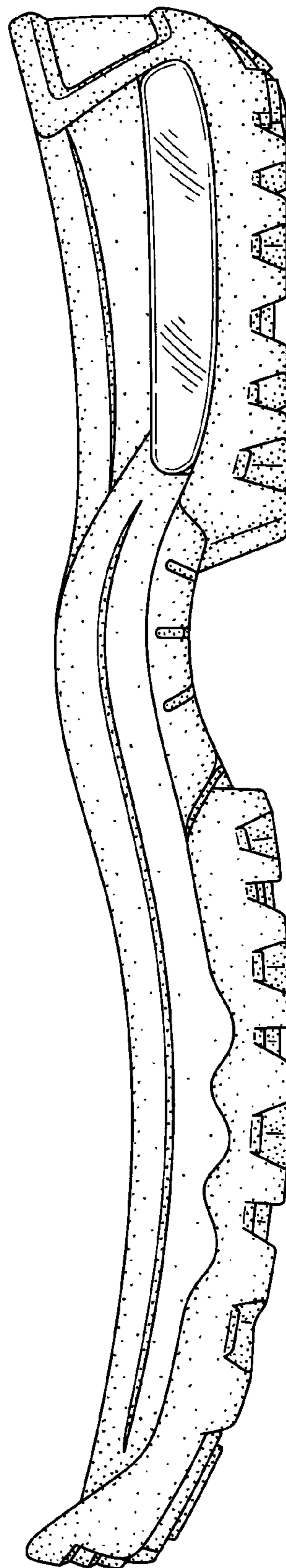

FIG. 4



FIG. 6

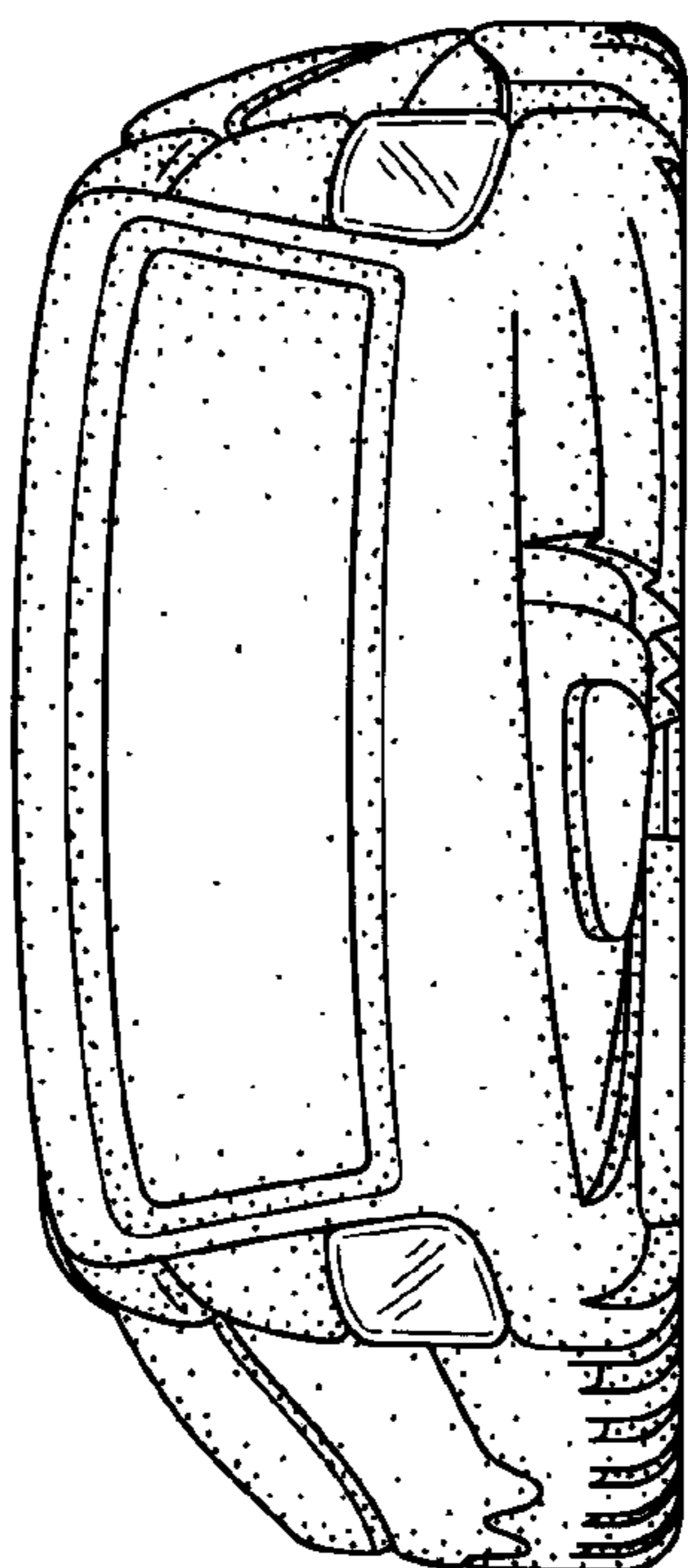

FIG. 5

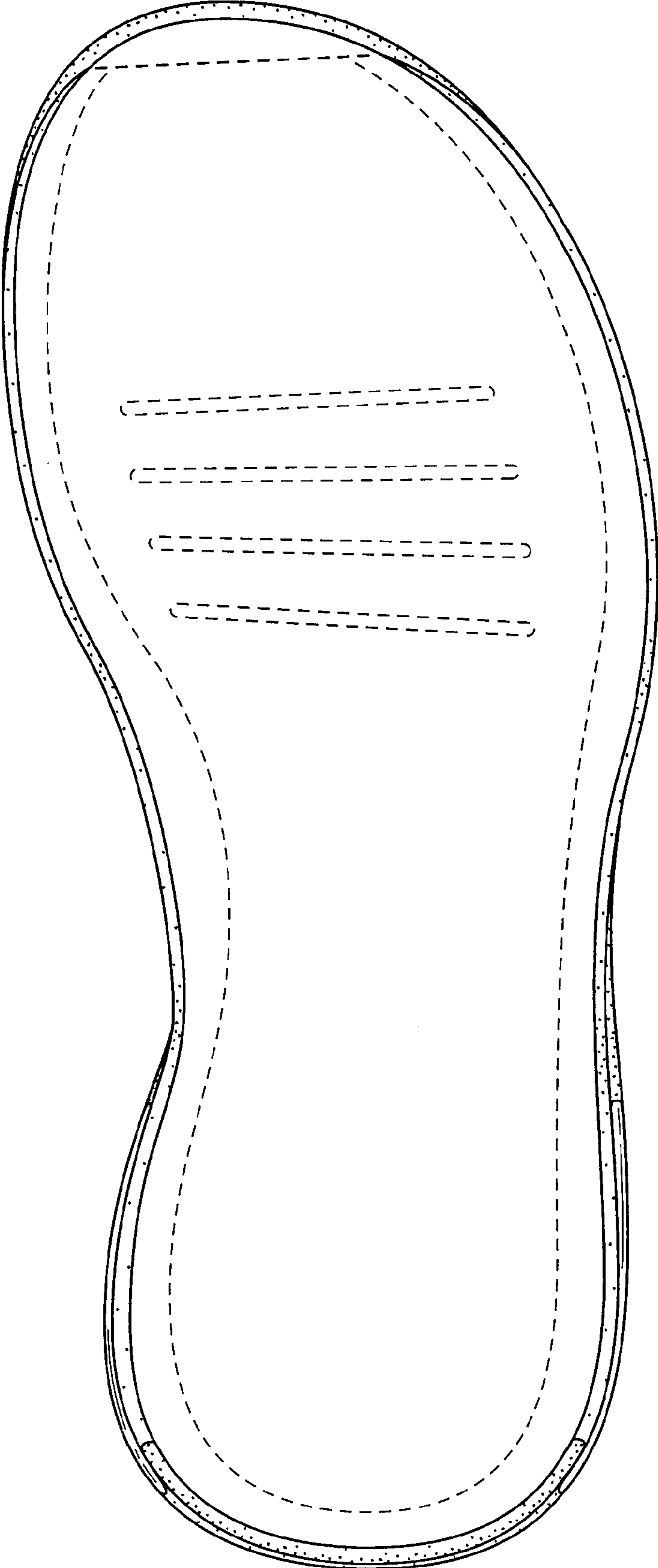

FIG. 7