



US00D601333S

(12) **United States Design Patent**
McClaskie

(10) **Patent No.:** **US D601,333 S**

(45) **Date of Patent:** **** Oct. 6, 2009**

(54) **OUTSOLE FOR A SHOE**

(75) Inventor: **Thomas E. McClaskie**, Bethlehem, PA
(US)

(73) Assignee: **Columbia Insurance Company**,
Omaha, NE (US)

(**) Term: **14 Years**

(21) Appl. No.: **29/331,471**

(22) Filed: **Jan. 27, 2009**

(51) **LOC (9) Cl.** **02-04**

(52) **U.S. Cl.** **D2/952; D2/951; D2/953**

(58) **Field of Classification Search** D2/902,
D2/947, 951, 952, 953, 954, 956, 957, 958,
D2/960; 36/103, 3 B, 22 R, 25 R, 32 R, 59 C,
36/67 A; D5/32, 37

See application file for complete search history.

(56) **References Cited**

U.S. PATENT DOCUMENTS

D67,712 S *	6/1925	Melville	D2/967
D260,452 S *	9/1981	Greenblatt et al.	D2/952
D263,646 S *	4/1982	Railton	D2/952
D281,287 S *	11/1985	Vitrac	D2/952
D287,903 S *	1/1987	Jones et al.	D2/952
D335,953 S	6/1993	Tyng		
D338,775 S *	8/1993	Hatfield et al.	D2/954
D366,955 S *	2/1996	Valle	D2/954
D381,795 S *	8/1997	Coats	D2/952
D390,349 S *	2/1998	Murai et al.	D2/959
D394,541 S *	5/1998	Burgess	D2/954
D399,341 S *	10/1998	Munns	D2/951
D418,663 S *	1/2000	Senif	D2/952
D429,874 S *	8/2000	Gumbert	D2/952
D437,988 S *	2/2001	Senif	D2/952
D440,384 S *	4/2001	Shifflett et al.	D2/952

D496,466 S *	9/2004	Slutterback et al.	D24/192
D504,760 S	5/2005	McClaskie		
D507,095 S *	7/2005	Gerber	D2/952
D547,533 S	7/2007	McClaskie		
D549,432 S	8/2007	McClaskie		
D554,331 S *	11/2007	Matis	D2/952
D560,052 S	1/2008	McClaskie		
D560,883 S	2/2008	McClaskie		
D561,433 S	2/2008	McClaskie		
D571,085 S *	6/2008	McClaskie	D2/952
D571,088 S *	6/2008	St-Louis et al.	D2/953
D572,446 S *	7/2008	Schoenborn et al.	D2/953

* cited by examiner

Primary Examiner—Celia A Murphy

(74) *Attorney, Agent, or Firm*—St. Onge Steward Johnston & Reens LLC

(57) **CLAIM**

The ornamental design for an outsole for a shoe, as shown and described.

DESCRIPTION

FIG. 1 is a bottom perspective view of an outsole for a shoe in accordance with my new design;

FIG. 2 is a bottom view thereof;

FIG. 3 is a left side view thereof;

FIG. 4 is a right side view thereof;

FIG. 5 is a front view thereof;

FIG. 6 is a rear view thereof; and,

FIG. 7 is an enlarged perspective view of the area labeled “7” in FIG. 1.

The broken lines shown in each arch area of FIGS. 1–4 represent boundaries of the design with the lines themselves and the areas within them forming no part of the claim.

1 Claim, 6 Drawing Sheets

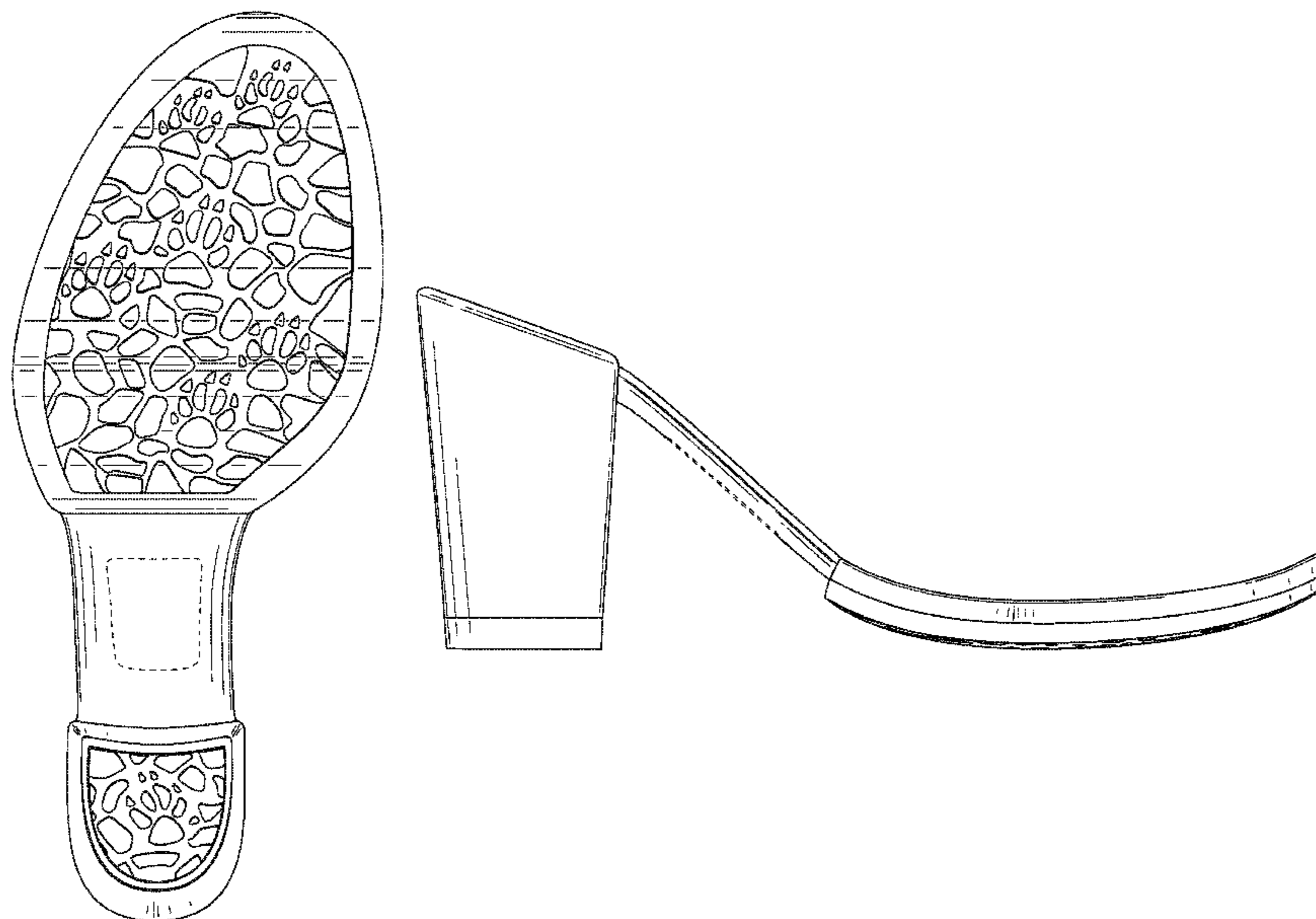

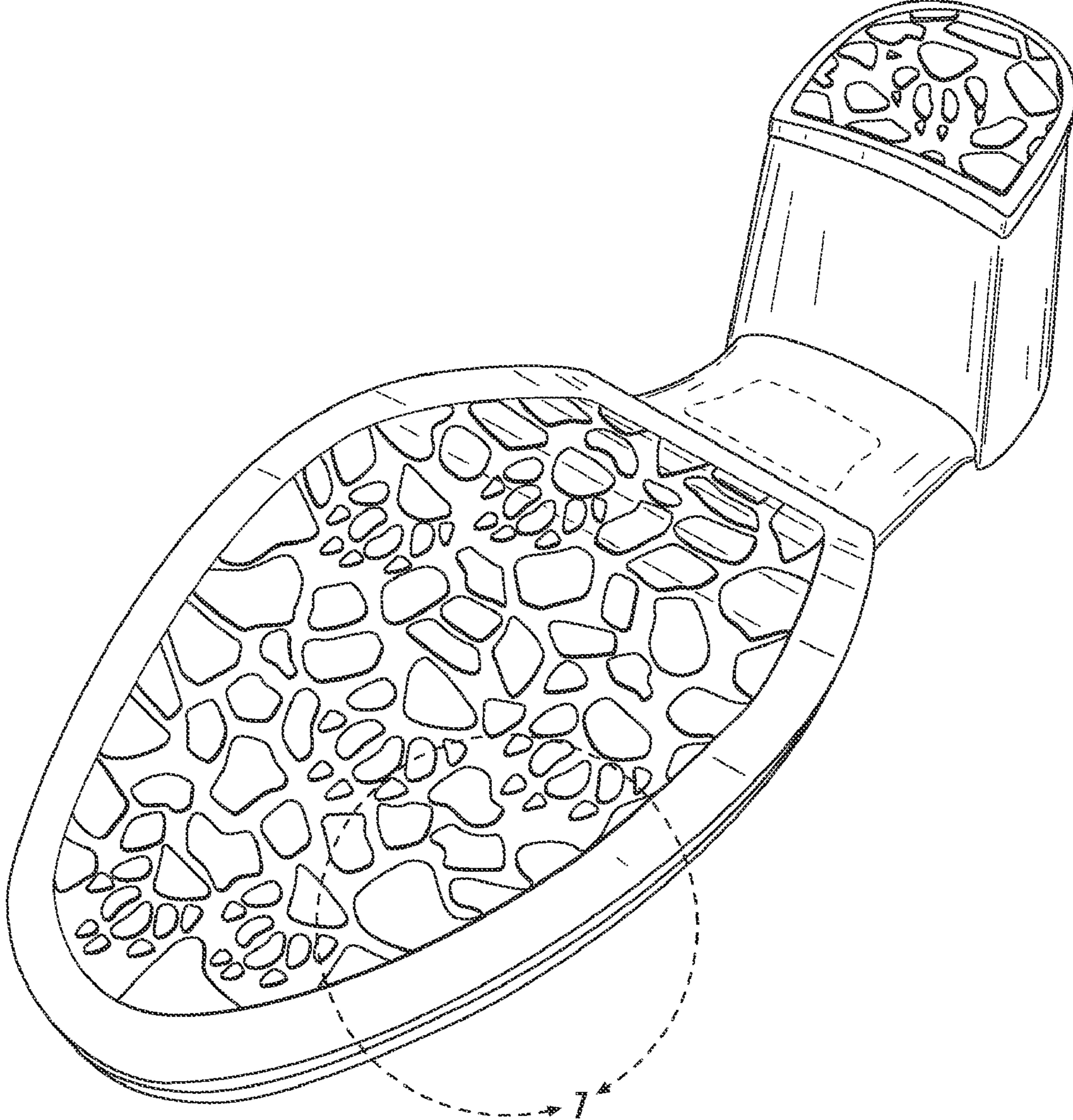

FIG. 1

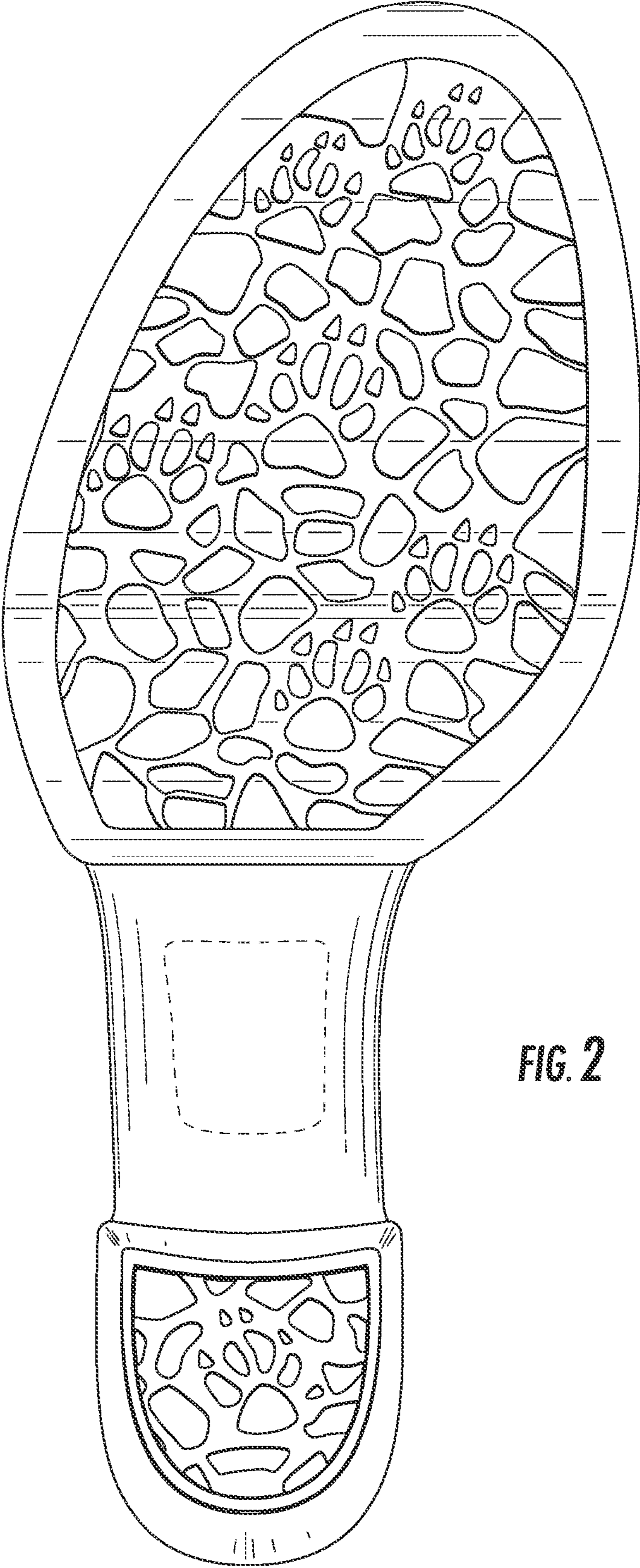

FIG. 2

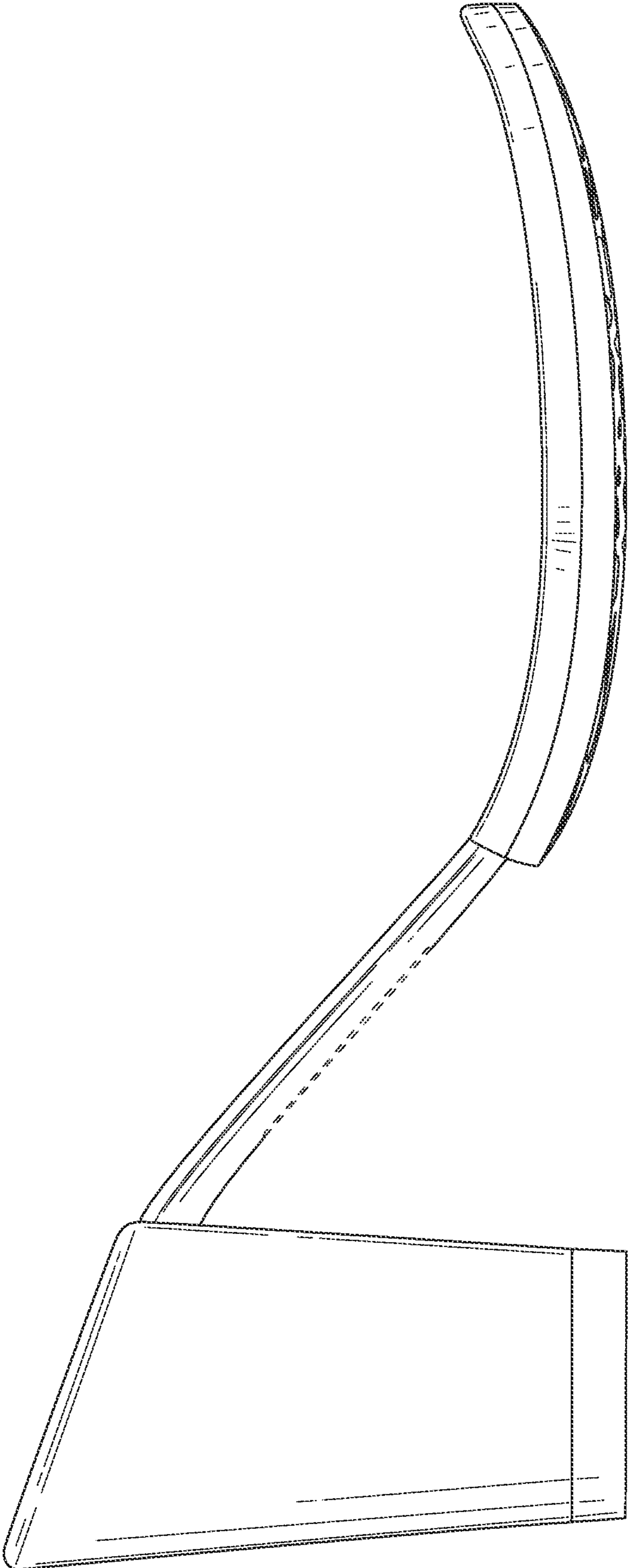

FIG. 3

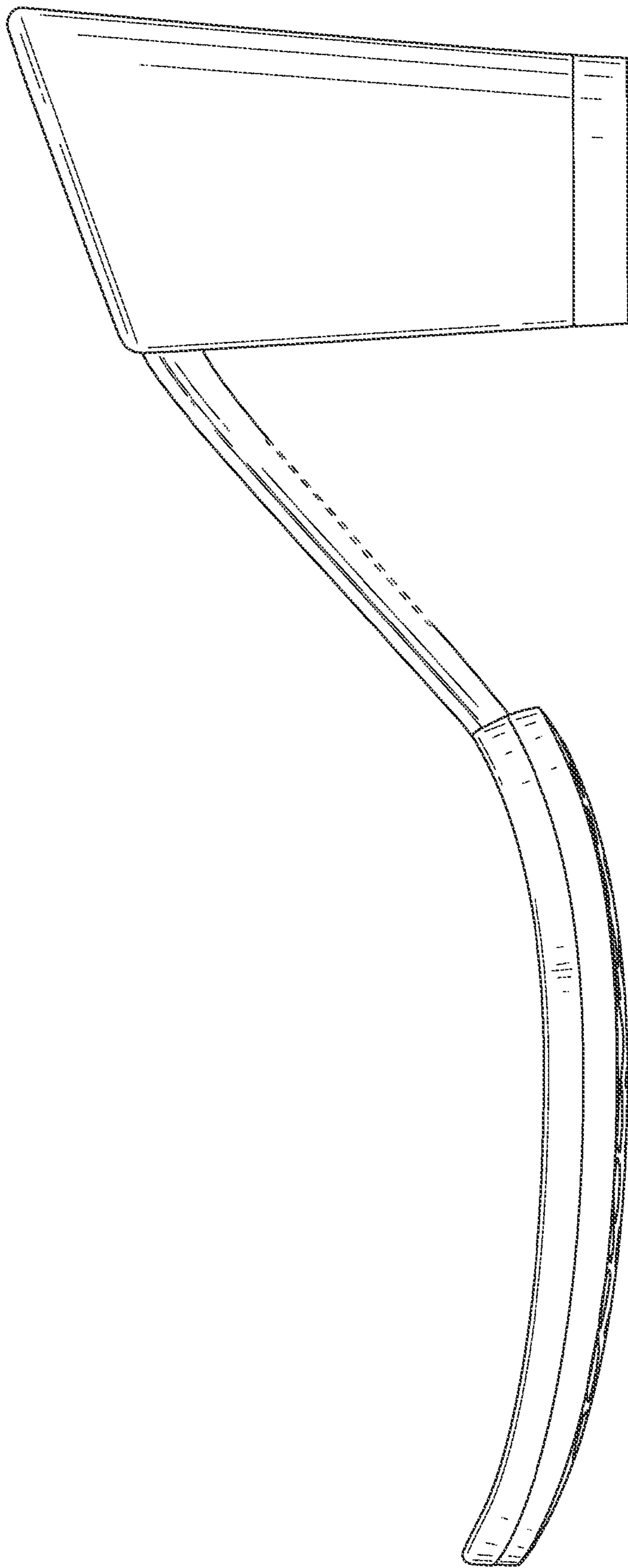

FIG. 4

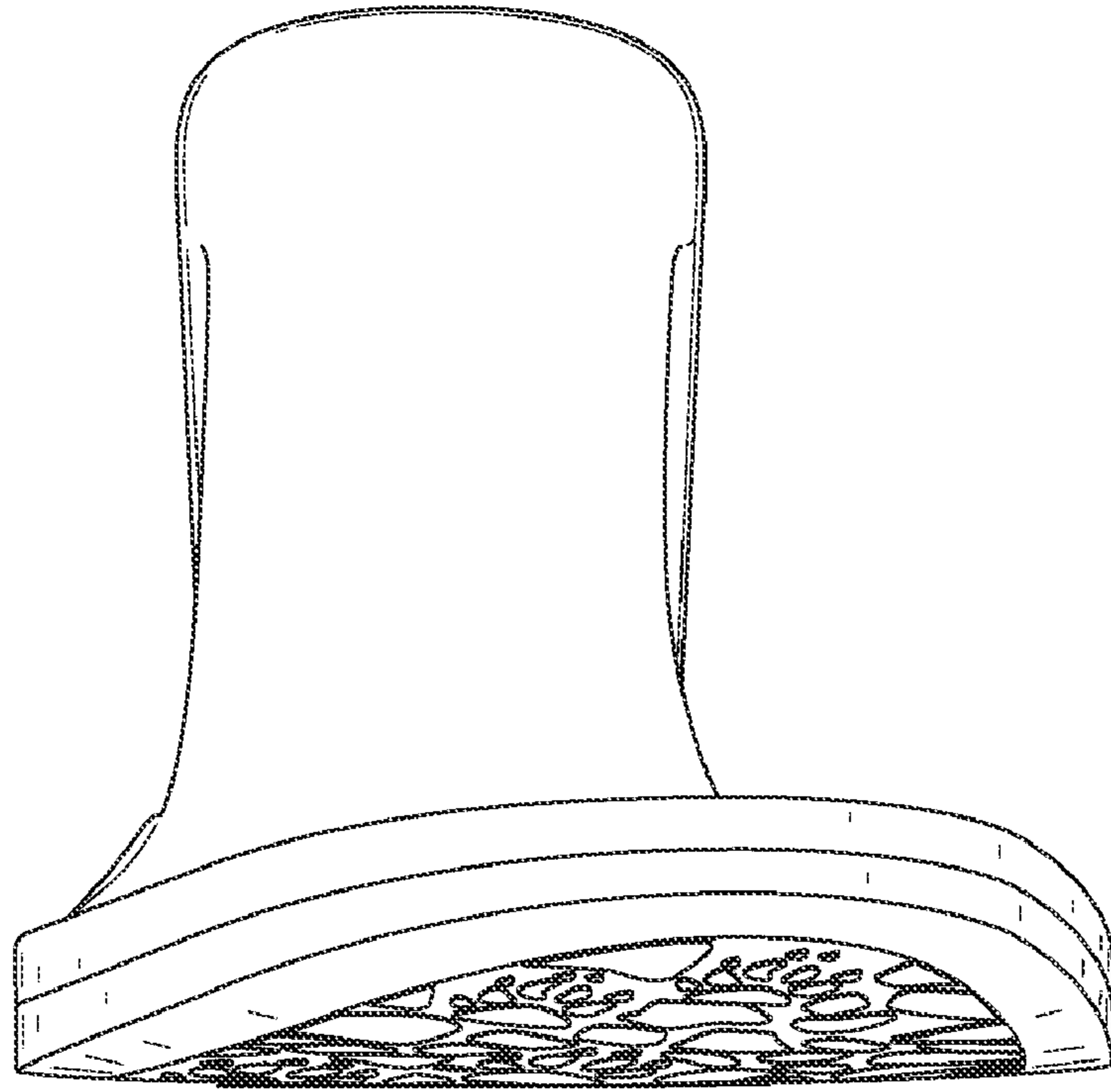

FIG. 5

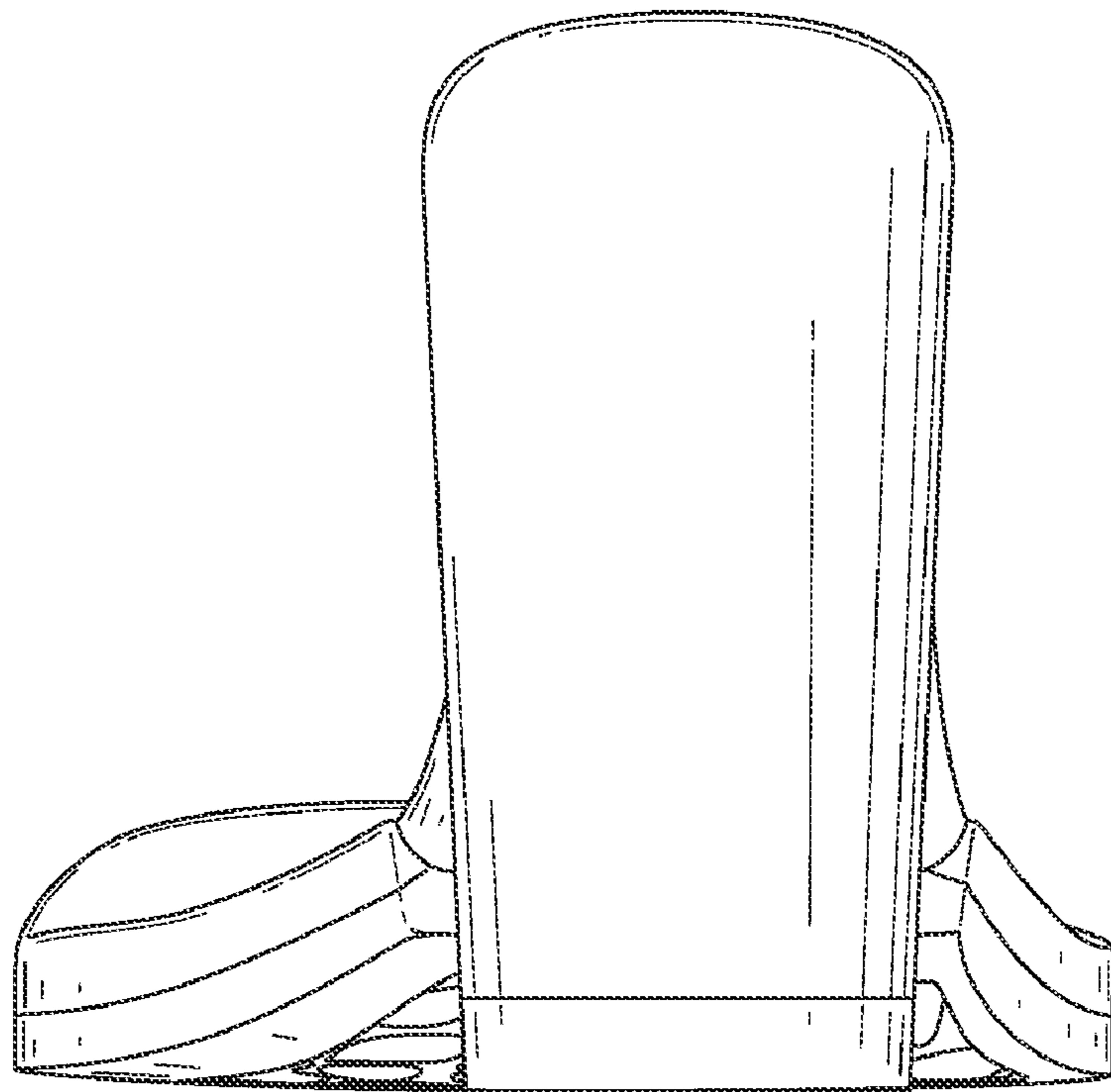

FIG. 6

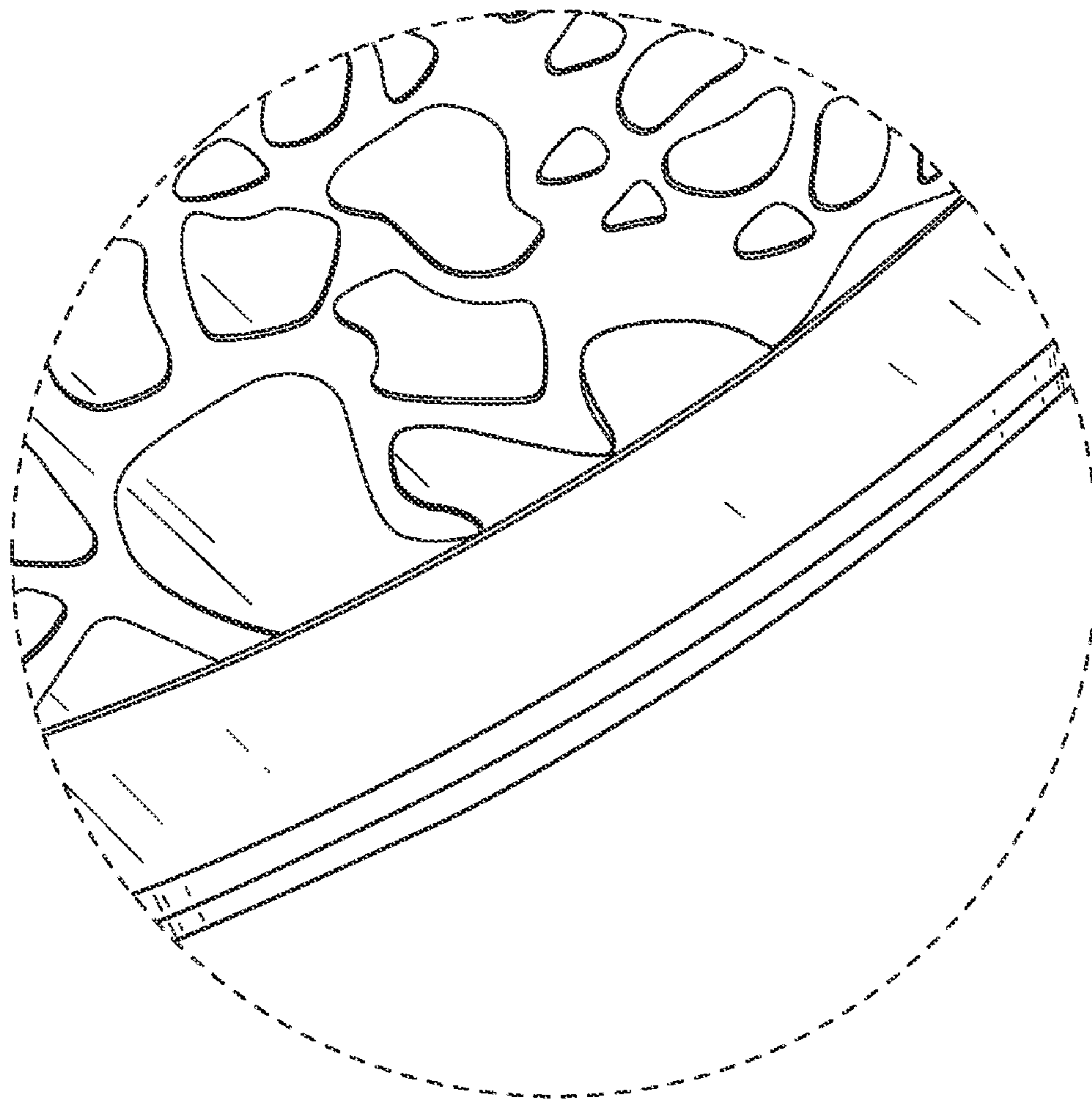

FIG. 7