



US00D601328S

(12) **United States Design Patent**  
**Prentice**

(10) **Patent No.:** **US D601,328 S**  
(45) **Date of Patent:** **\*\* Oct. 6, 2009**

(54) **SHIRT**

2006/0185056 A1\* 8/2006 Zwick ..... 2/115

(75) Inventor: **Alison Prentice**, Oshawa (CA)

\* cited by examiner

(73) Assignee: **Creo Mundi Inc.**, Oshawa, Ontario (CA)

*Primary Examiner*—Ian Simmons  
*Assistant Examiner*—R. Johnson

(\*\*) Term: **14 Years**

(57) **CLAIM**

(21) Appl. No.: **29/290,851**

I claim the ornamental design for a shirt, as shown and described.

(22) Filed: **Jan. 22, 2008**

**DESCRIPTION**

(30) **Foreign Application Priority Data**

Dec. 24, 2007 (CA) ..... 123983

FIG. 1 is the front outside view of a first embodiment showing my new design;

(51) **LOC (9) Cl.** ..... **02-02**

FIG. 2 is the front inside view of the shirt shown in FIG. 1;

(52) **U.S. Cl.** ..... **D2/840**

FIG. 3 is a back inside view of the shirt shown in FIG. 1 with a portion shown in a “dash double dot” circle;

(58) **Field of Classification Search** ..... D2/717,  
D2/840, 841, 844; 2/106, 113, 115  
See application file for complete search history.

FIG. 4 is a detailed view of the shirt shown in the “dash double dot” circle of FIG. 3;

(56) **References Cited**

FIG. 5 shows a back outside view of the shirt; and,

**U.S. PATENT DOCUMENTS**

FIG. 6 shows a front outside view of the shirt according to a first embodiment.

D145,786 S \* 10/1946 Engelman ..... D2/717

The broken lines shown in FIGS. 1 and 6 representing the wording on the outside of the shirt indicate it does not form part of the design.

D147,175 S \* 7/1947 Guttman ..... D2/717

2,750,595 A \* 6/1956 Hollinger ..... 2/113

5,584,074 A \* 12/1996 Battle-Smith ..... 2/115

D405,236 S \* 2/1999 Alesci ..... D2/717

D444,291 S \* 7/2001 Poradzisz ..... D2/844

D531,388 S \* 11/2006 Engelhardt ..... D2/844

2006/0026735 A1\* 2/2006 Kensic ..... 2/115

The broken lines shown in FIGS. 2 and 3 do not form part of the design.

**1 Claim, 6 Drawing Sheets**

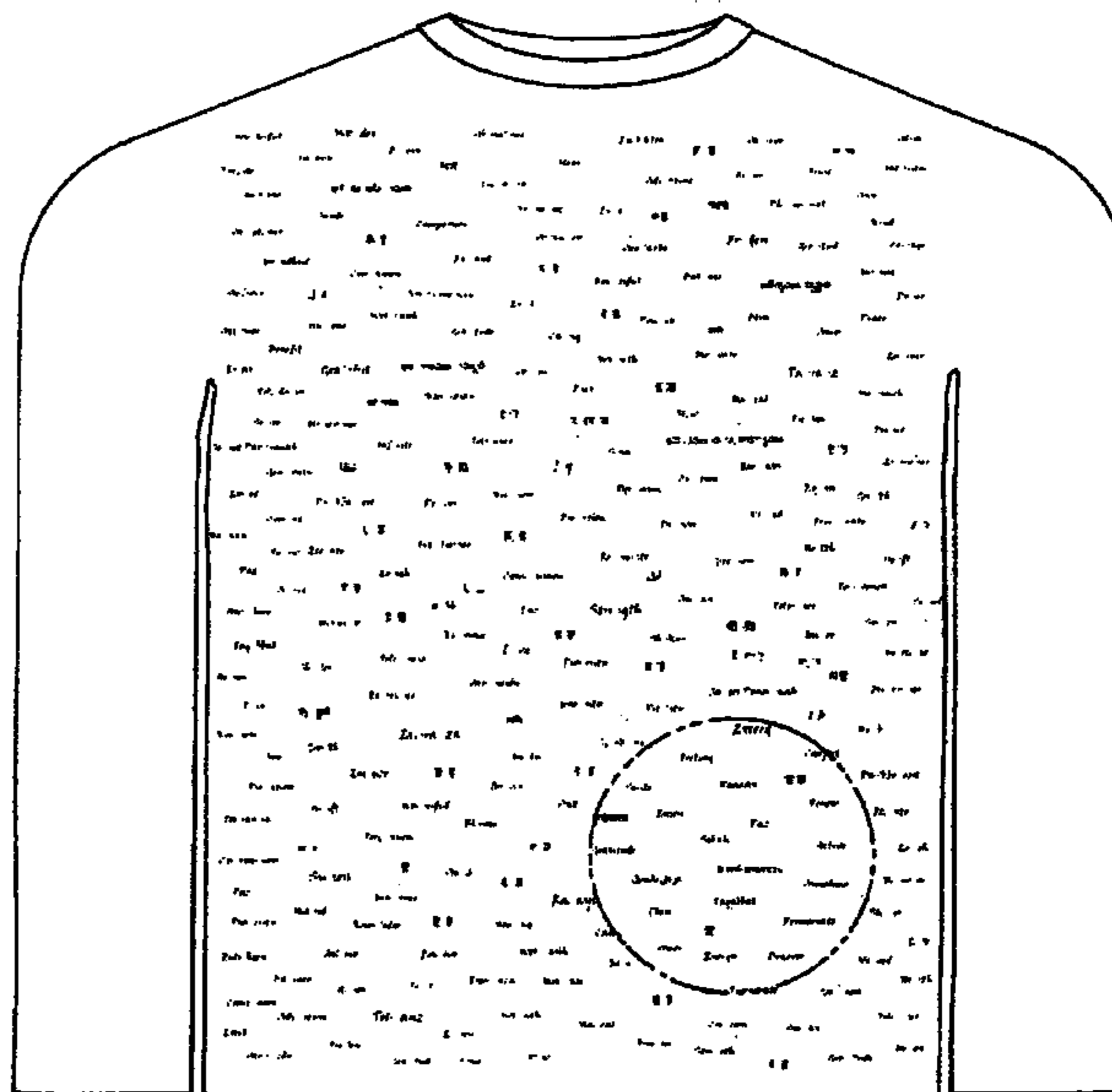
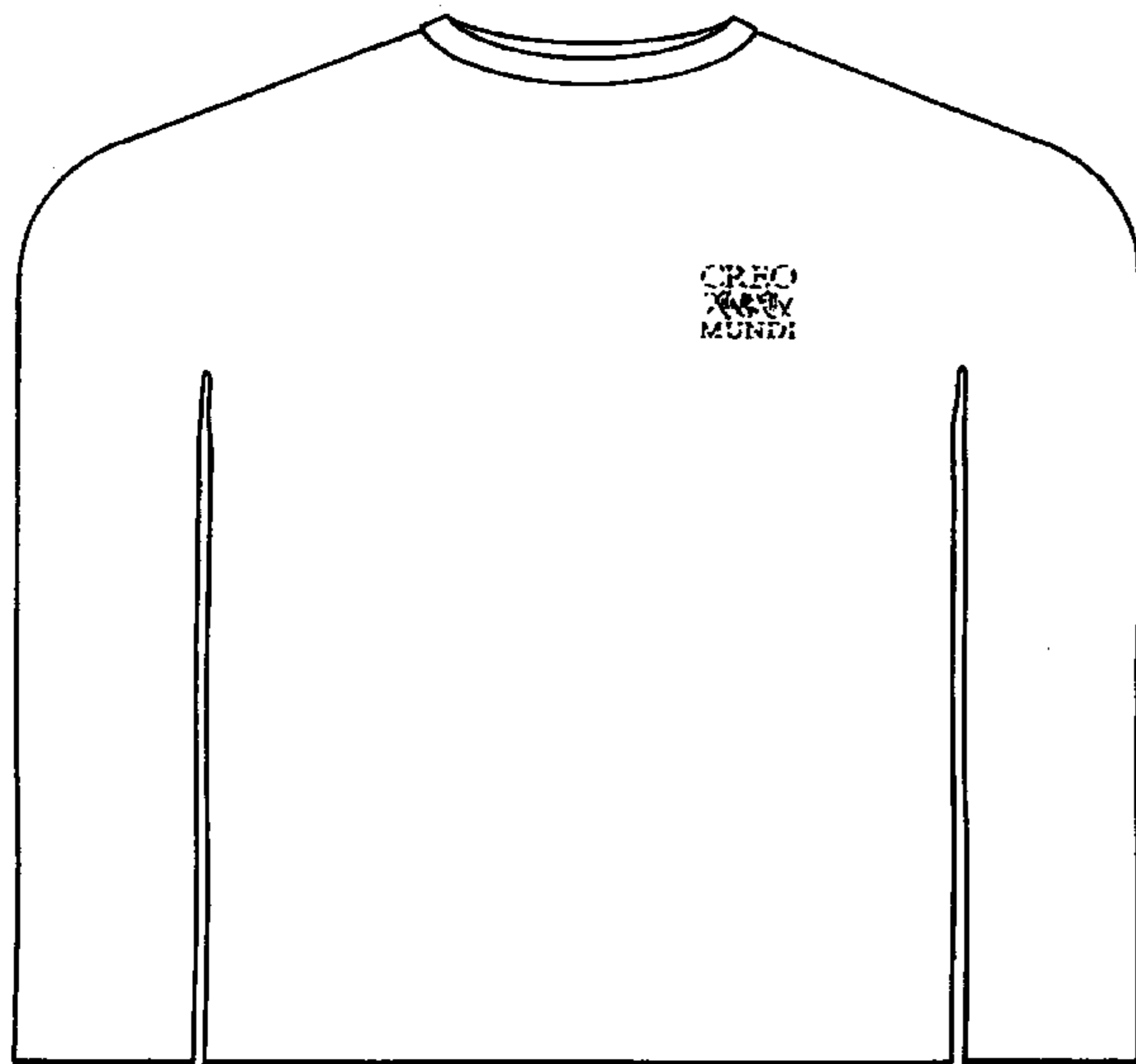

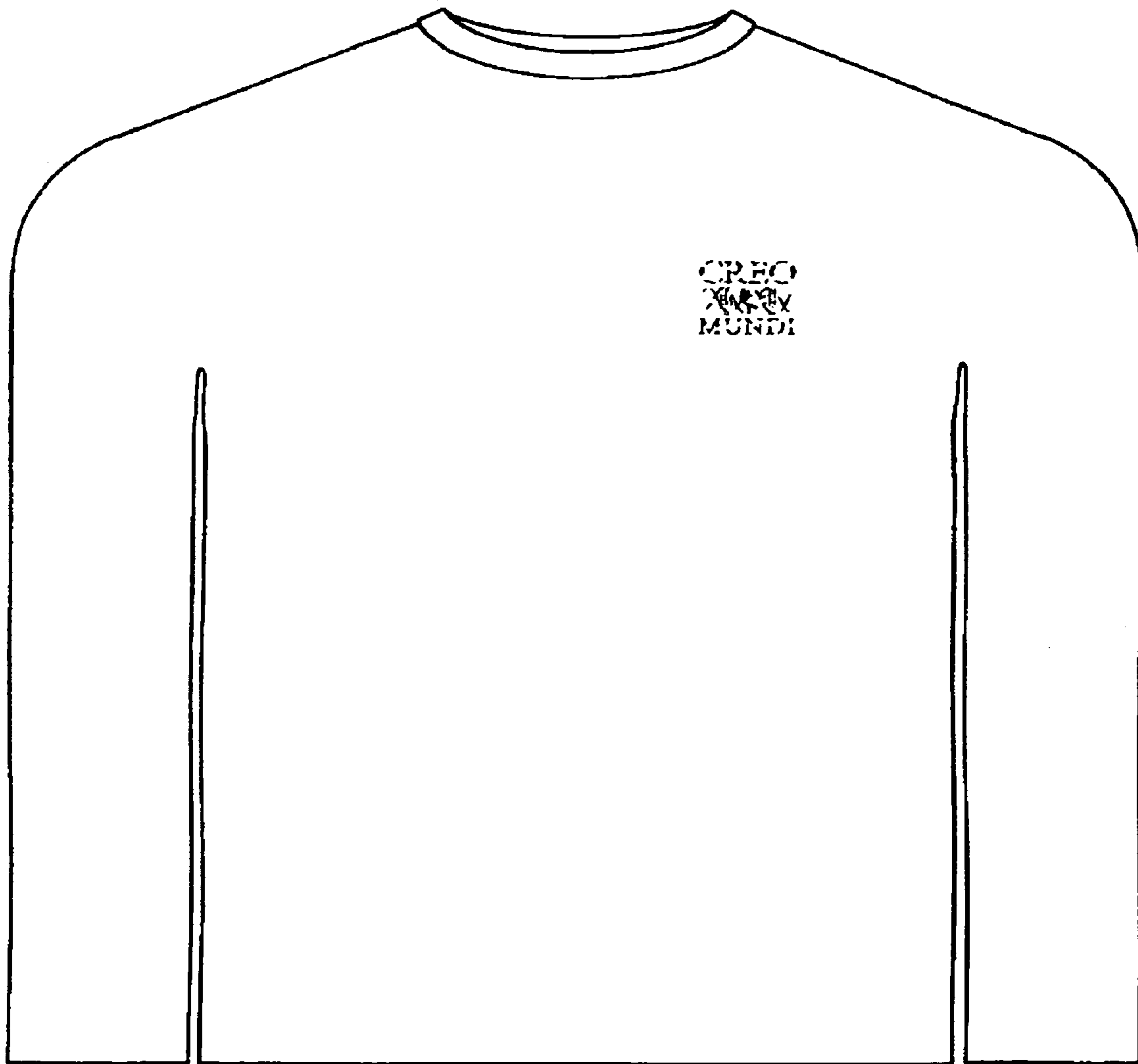

FIG. 1

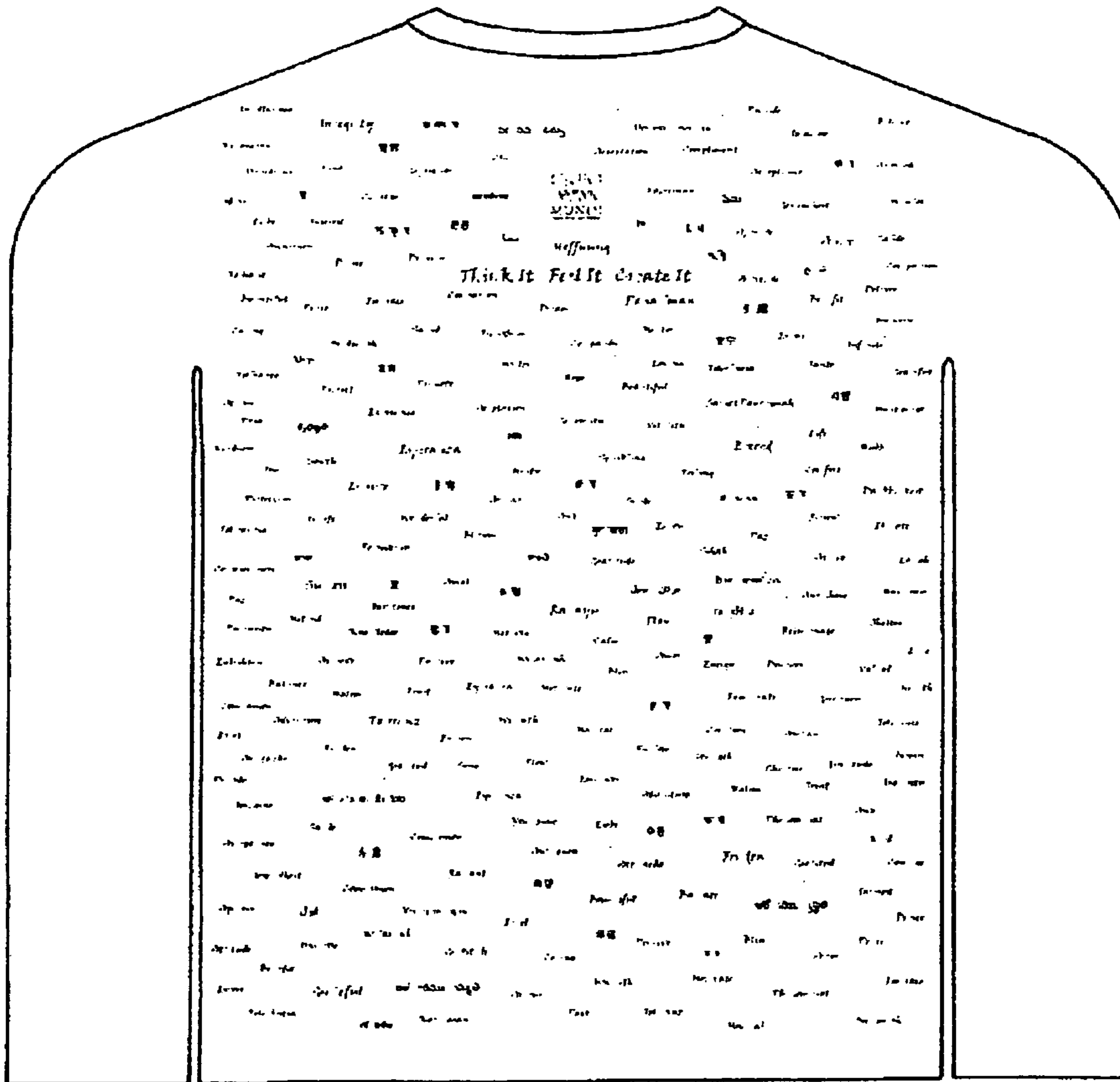

FIG.2

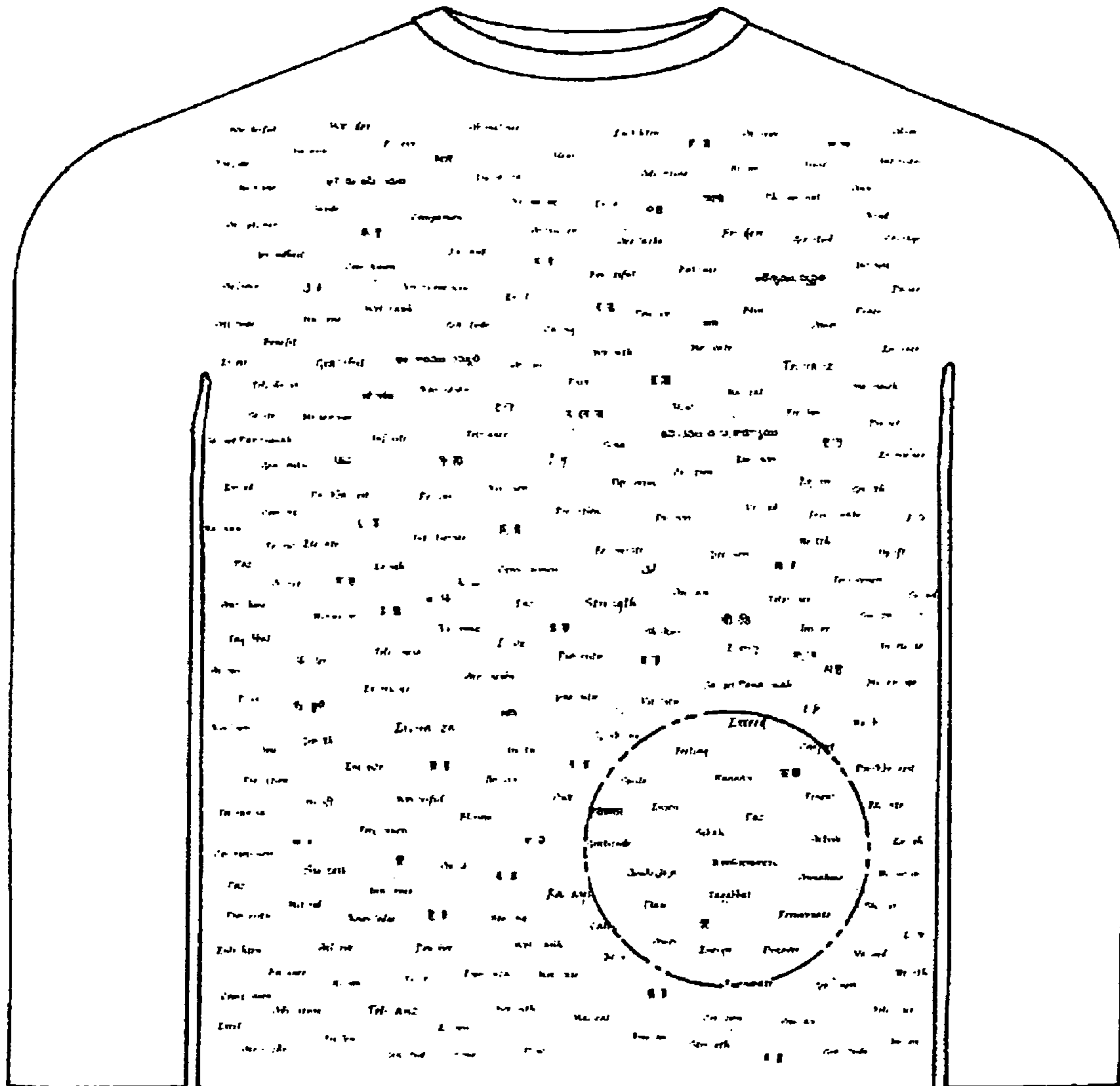

FIG.3

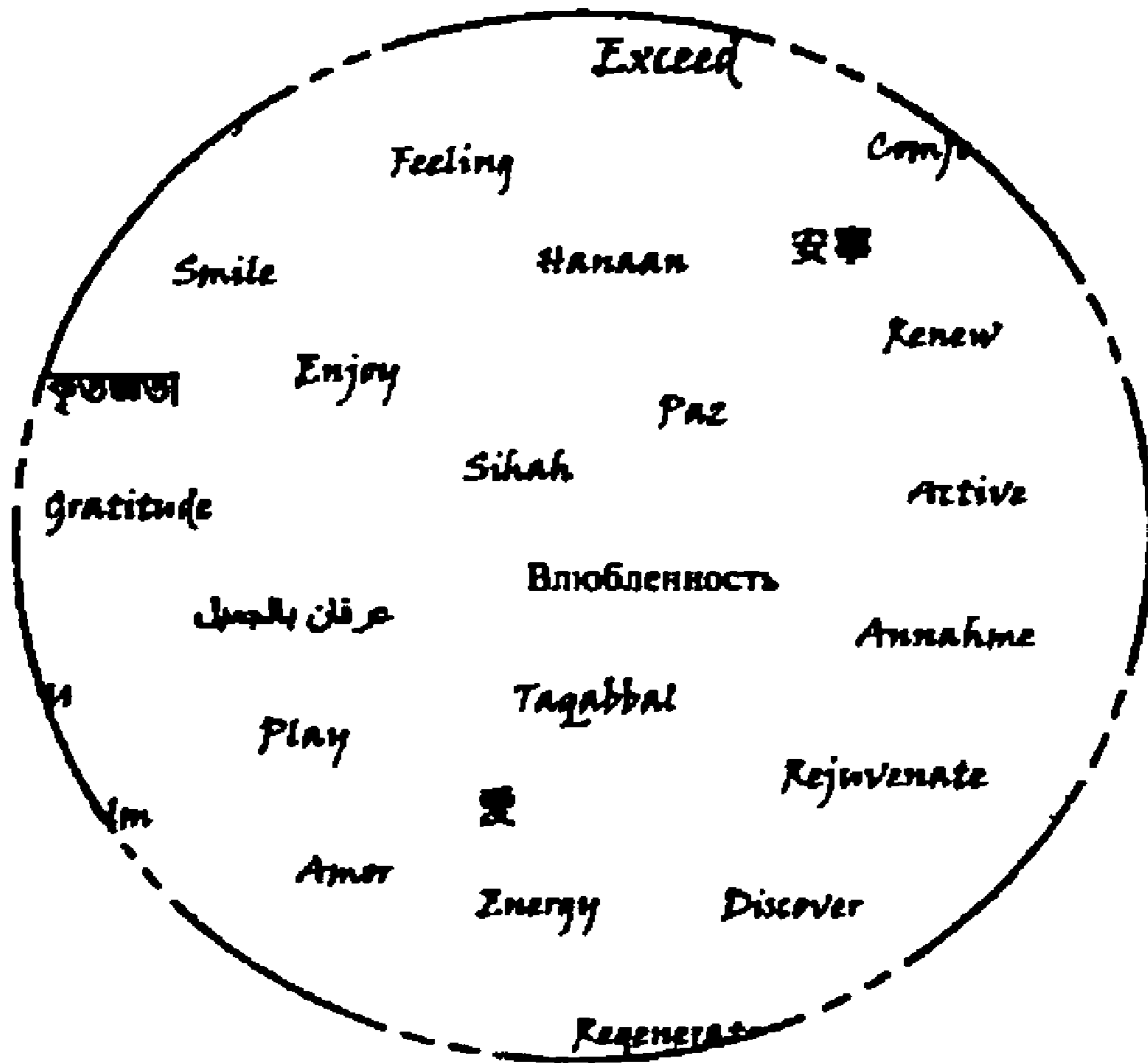

FIG.4

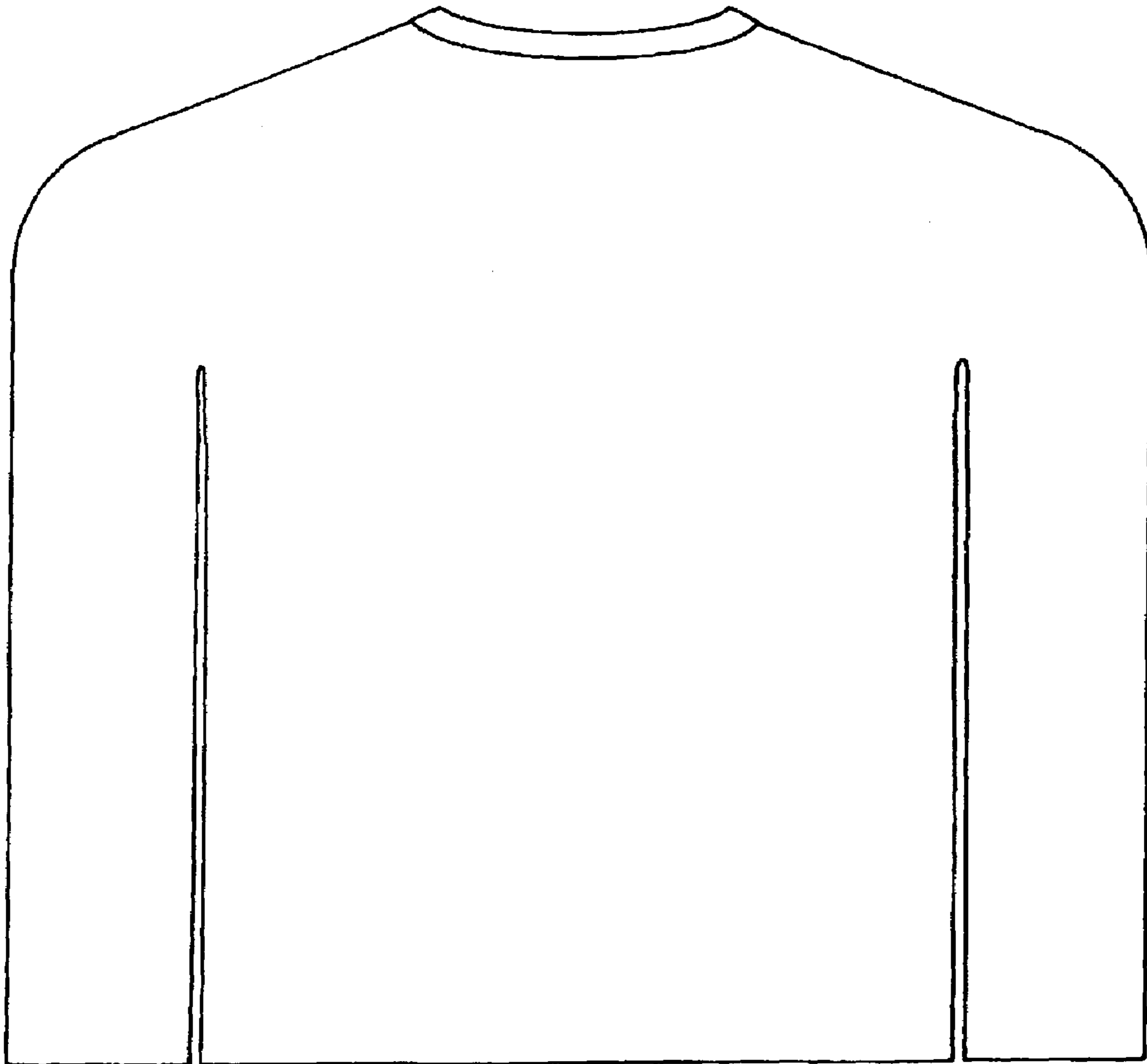

FIG. 5

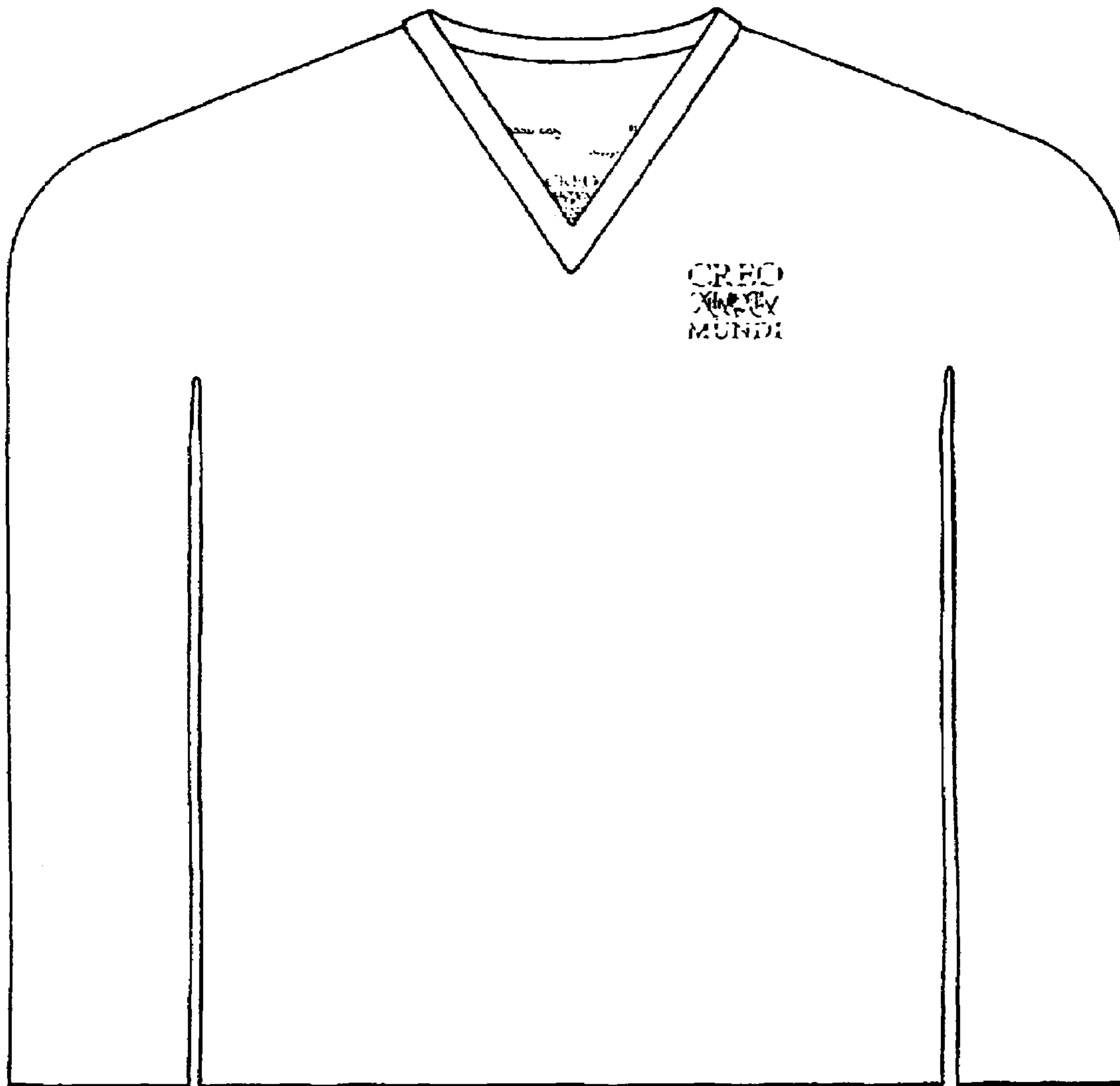

FIG. 6