



US00D601203S

(12) **United States Design Patent**
Gonzalez

(10) **Patent No.:** **US D601,203 S**

(45) **Date of Patent:** **** Sep. 29, 2009**

(54) **HANG TAG**

D583,154 S * 12/2008 Gonzalez D3/318
D586,560 S * 2/2009 Gonzalez D3/318
D591,049 S * 4/2009 Gonzalez D3/318

(75) Inventor: **Alvaro Gonzalez**, Florence (IT)

(73) Assignee: **J. Choo Limited**, London (GB)

(**) Term: **14 Years**

(21) Appl. No.: **29/308,425**

(22) Filed: **Jun. 16, 2008**

(30) **Foreign Application Priority Data**

Jan. 15, 2008 (EM) 000862354-0005
Apr. 11, 2008 (EM) 000919733-0006

(51) **LOC (9) Cl.** **19-08**

(52) **U.S. Cl.** **D20/27**

(58) **Field of Classification Search** D20/10,
D20/19, 22-28, 99; 40/6, 27, 299.01, 617,
40/625-628, 631, 634, 636, 642.01, 642.02,
40/661, 661.01, 661.02, 661.04, 661.12,
40/662; D3/207, 208, 318; D10/104, 109;
D30/155; 248/489; 283/56, 70, 71, 81
See application file for complete search history.

(56) **References Cited**

U.S. PATENT DOCUMENTS

2,312,204 A * 2/1943 Weindel, Jr. 40/634
D140,669 S * 3/1945 Moore D3/208
D279,586 S * 7/1985 Flies D20/22
D344,185 S * 2/1994 Vela D3/318
5,499,789 A * 3/1996 Rose 248/489
D471,592 S * 3/2003 Hanson et al. D20/22
D490,578 S * 5/2004 McAnally D30/155
D582,679 S * 12/2008 Gonzalez D3/318

* cited by examiner

Primary Examiner—Janice E Seeger

Assistant Examiner—Mary Ann Calabrese

(74) *Attorney, Agent, or Firm*—Fross Zelnick Lehrman &
Zissu, P.C.; Lawrence E. Apolzon, Esq.

(57) **CLAIM**

The ornamental design for a hang tag, as shown and described.

DESCRIPTION

FIG. 1 is a front perspective view of a hang tag showing my new design;

FIG. 2 is a front view of the hang tag shown in FIG. 1;

FIG. 3 is a rear view of the hang tag shown in FIG. 1;

FIG. 4 is a right side view of the hang tag shown in FIG. 1;

FIG. 5 is a left side view of the hang tag shown in FIG. 1;

FIG. 6 is a top view of the hang tag shown in FIG. 1;

FIG. 7 is a bottom view of the hang tag shown in FIG. 1;

FIG. 8 is perspective view of the hang tag shown in FIG. 1, in a flexed position; and,

FIG. 9 is perspective view of the hang tag shown in FIG. 1, displayed in the environment of a handbag.

The broken line showing of the top strap and body of handbag is for illustrative purposes only and forms no part of the claimed design.

1 Claim, 7 Drawing Sheets

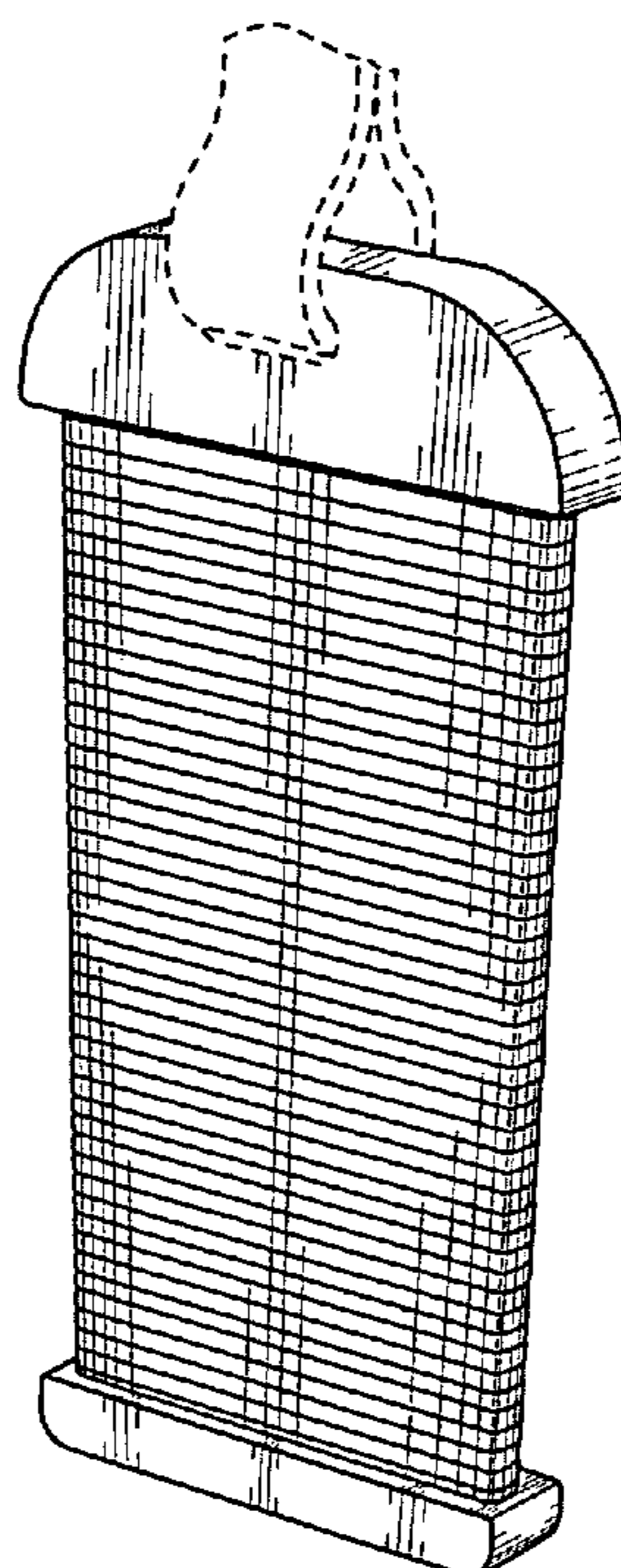

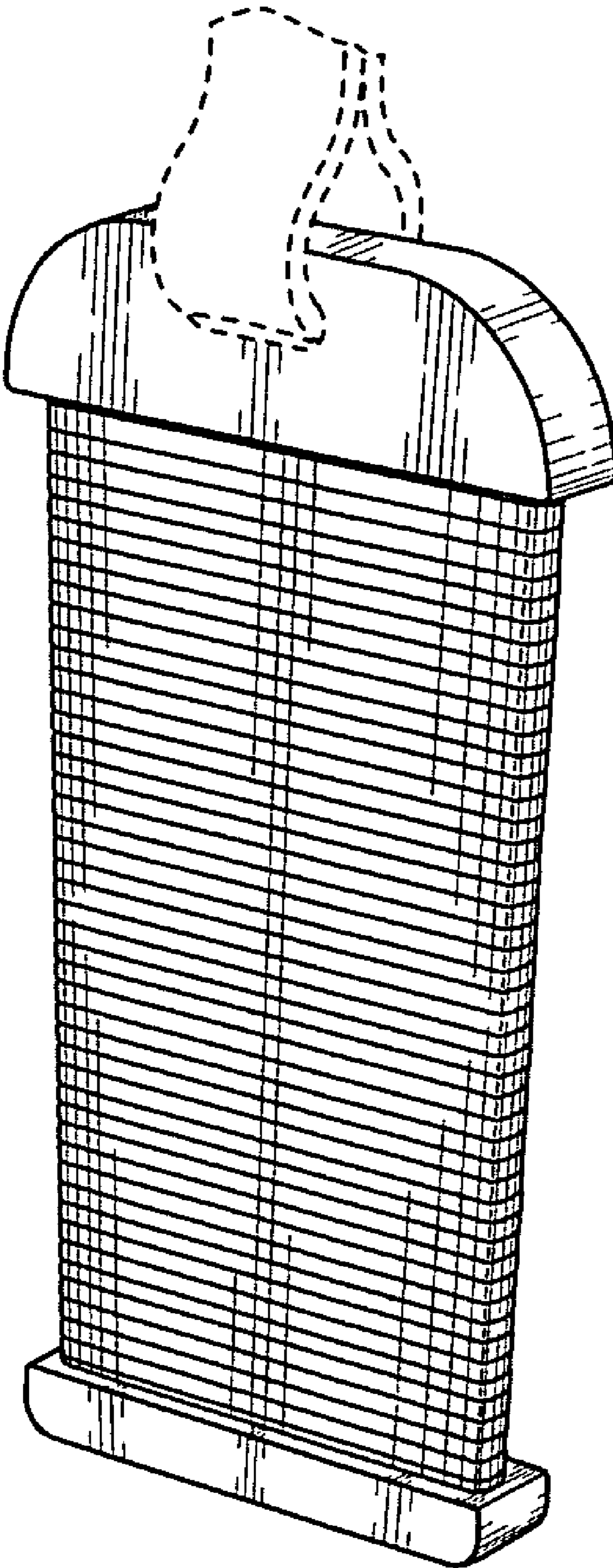

FIG. 1

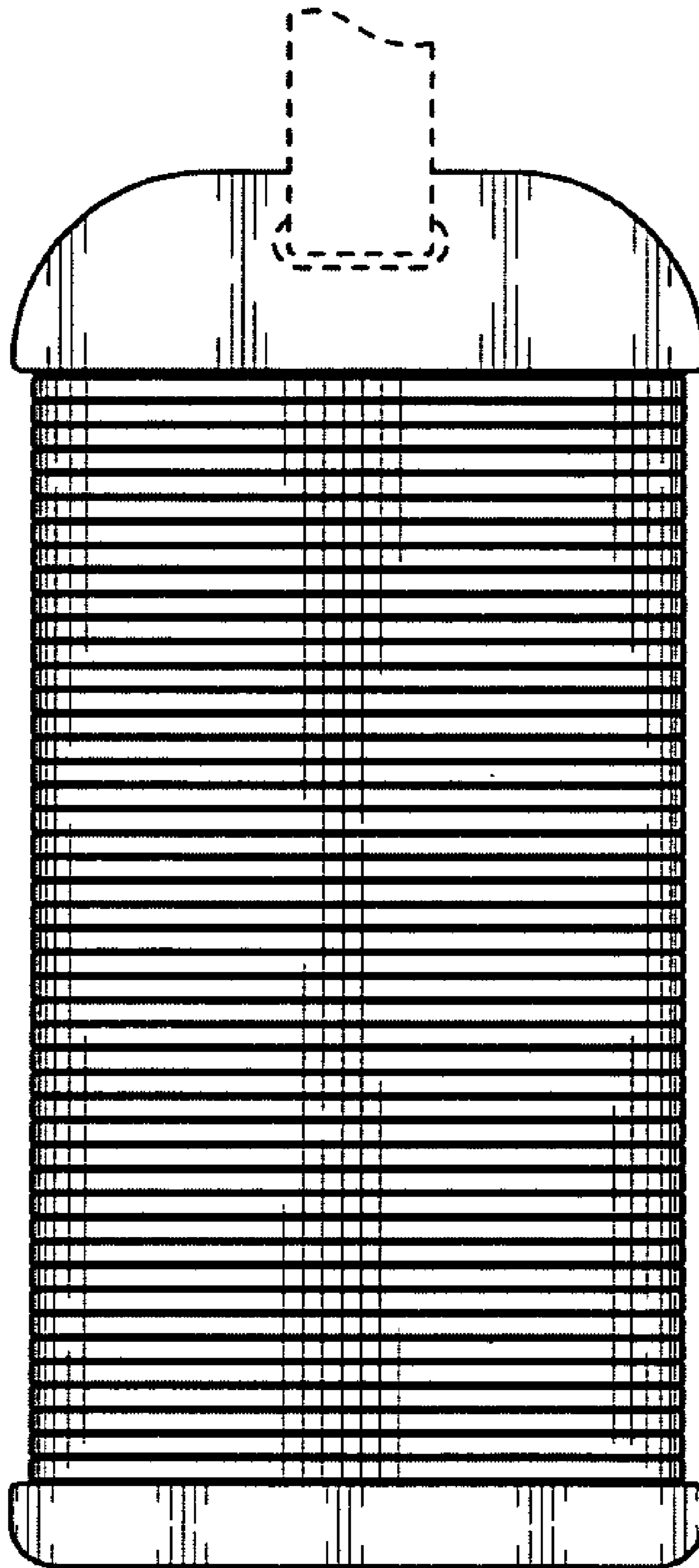

FIG. 2

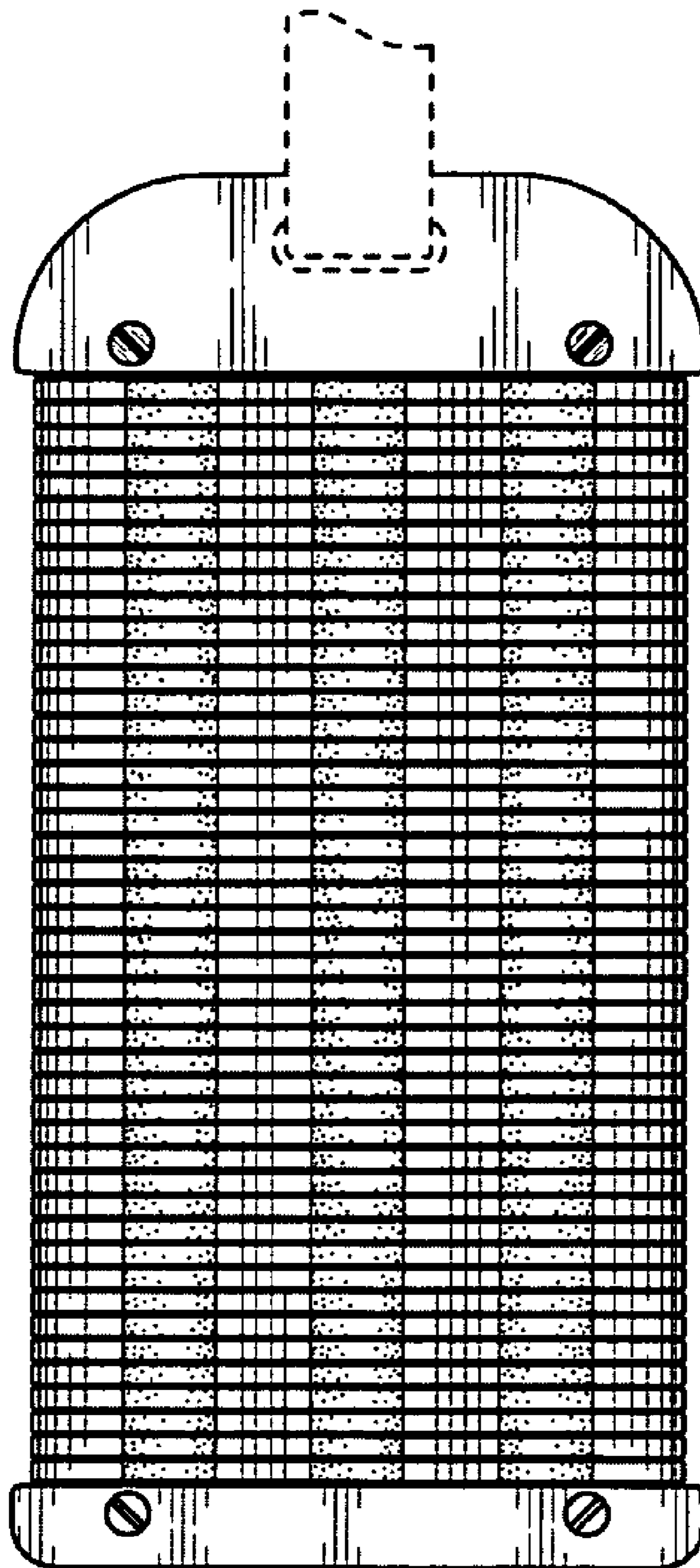

FIG. 3

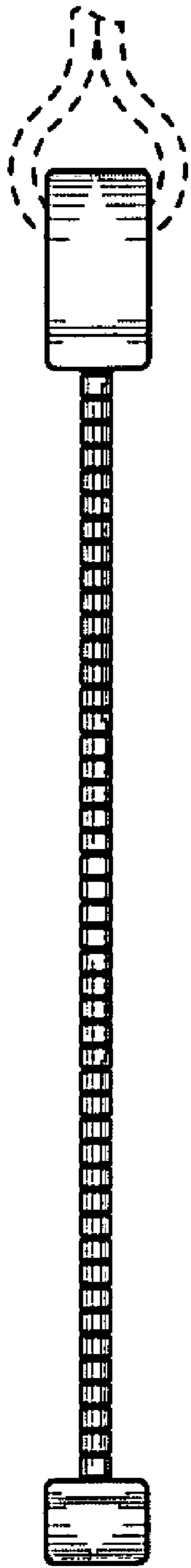

FIG. 4

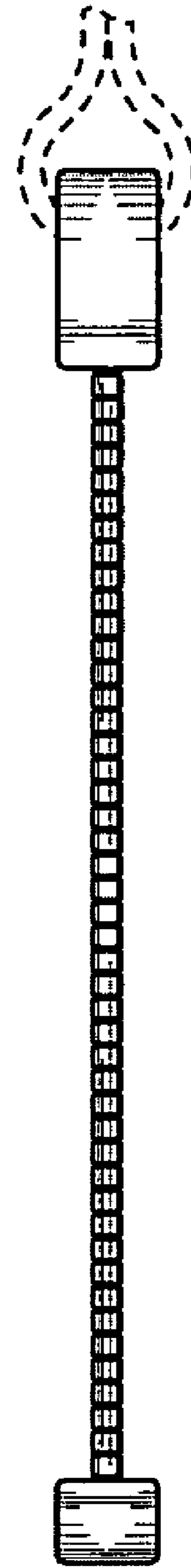

FIG. 5

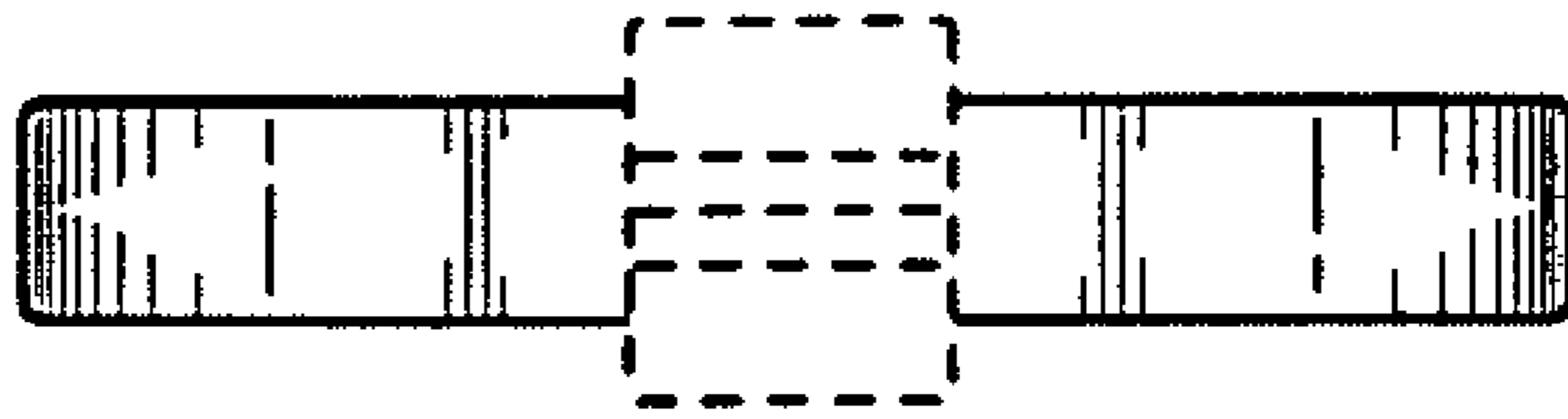

FIG. 6

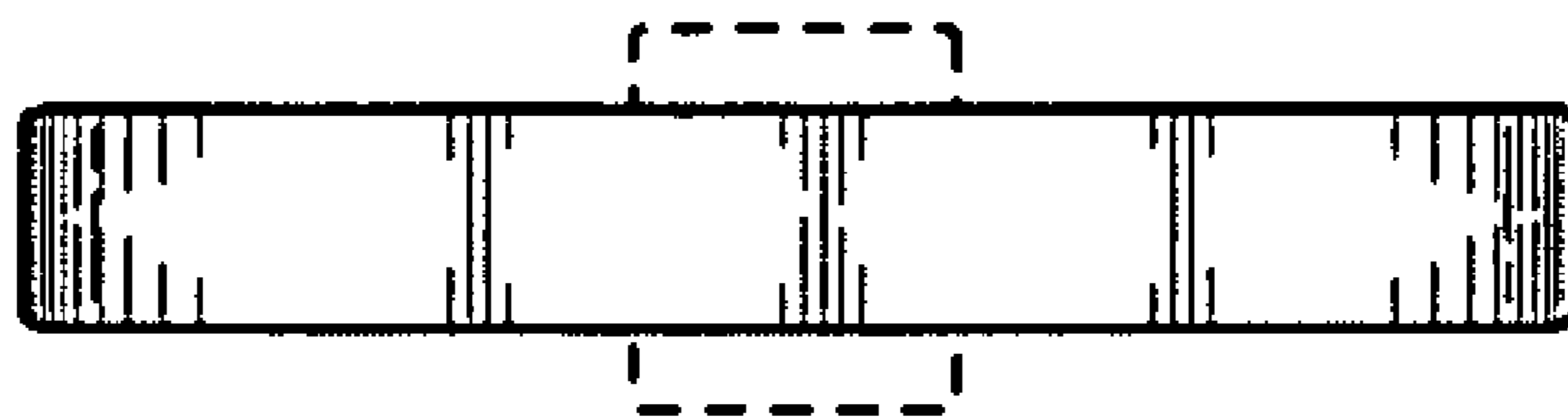

FIG. 7

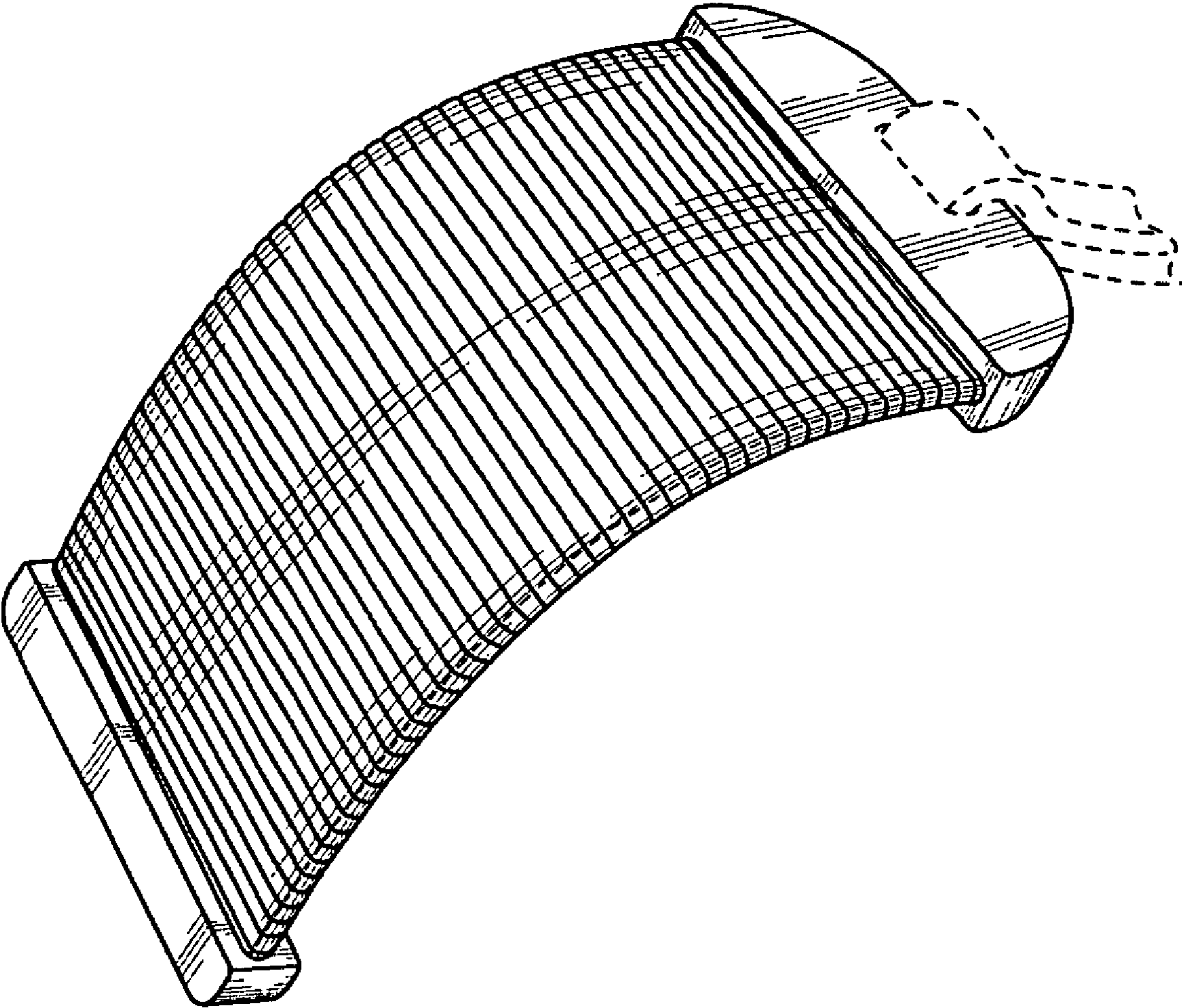

FIG. 8

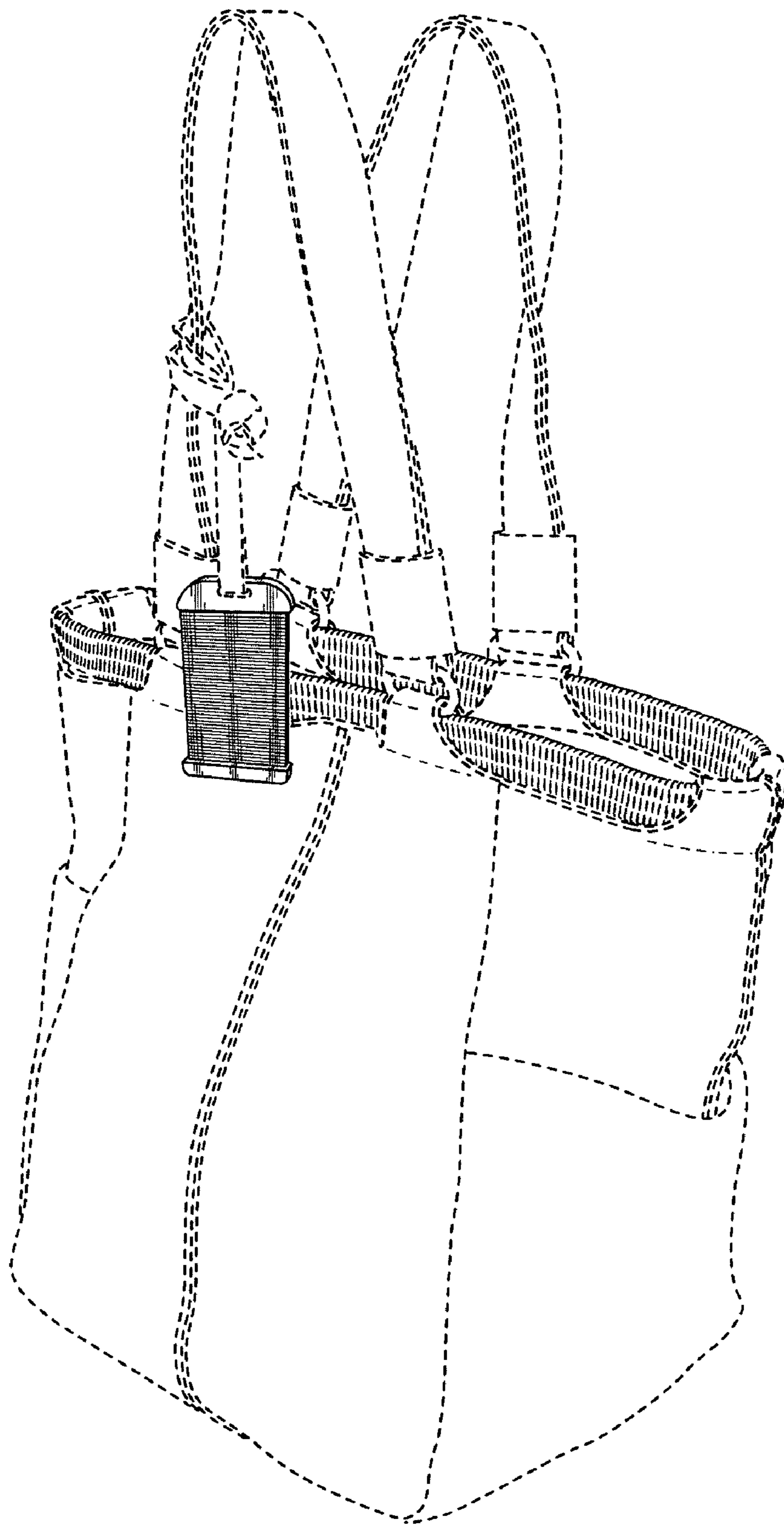

FIG. 9