



US00D601083S

(12) **United States Design Patent**  
**Williamson et al.**

(10) **Patent No.:** **US D601,083 S**  
(45) **Date of Patent:** **\*\* Sep. 29, 2009**

(54) **TIRE TREAD**

(75) Inventors: **Lawrence O. Williamson**, Simpsonville, SC (US); **Lee A. Montgomery**, Piedmont, SC (US); **Daniel McEachern Hicks**, Greenville, SC (US)

(73) Assignee: **Michelin Recherche et Technique S.A.**, Granges - Paccot (CH)

(\*\*) Term: **14 Years**

(21) Appl. No.: **29/334,198**

(22) Filed: **Mar. 23, 2009**

(51) **LOC (9) Cl.** ..... **12-15**

(52) **U.S. Cl.** ..... **D12/583**

(58) **Field of Classification Search** ..... D12/56-603,  
D12/900-901; 152/209.1, 209.8-209.19,  
152/209.25-209.28

See application file for complete search history.

(56) **References Cited**

**U.S. PATENT DOCUMENTS**

D194,772 S *	3/1963	Barlow .....	D12/582
D229,126 S *	11/1973	Vizina .....	D12/583
D232,819 S *	9/1974	Hinkel .....	D12/583
D251,118 S *	2/1979	Candiliotis .....	D12/583
D294,687 S *	3/1988	Stelzer .....	D12/583
D386,133 S *	11/1997	Nakatsuji .....	D12/583
D398,566 S *	9/1998	Marquet et al. ....	D12/583
D444,424 S	7/2001	Habay	
D460,405 S *	7/2002	Schmidt .....	D12/583
D470,454 S *	2/2003	Helt .....	D12/582
D472,202 S *	3/2003	Gillard .....	D12/583
D501,446 S *	2/2005	Wage .....	D12/583

D535,939 S	1/2007	Gordon	
D540,248 S *	4/2007	Lhospitalier .....	D12/548
D549,643 S	8/2007	Radulescu	
D555,080 S	11/2007	Radulescu	

**FOREIGN PATENT DOCUMENTS**

EM	000257118-0001	2/2005
EM	000972112-0001	8/2008
EM	001044788-0001	12/2008

\* cited by examiner

*Primary Examiner*—Stacia Cadmus

(74) *Attorney, Agent, or Firm*—Carolyn G. Ulbrick; Frank J. Campigotto; E. Martin Remick

(57) **CLAIM**

The ornamental design for a tire tread, as shown and described.

**DESCRIPTION**

FIG. 1 is a perspective view of a tire tread showing our new design, it being understood that the tread pattern repeats uniformly around the outer circumference and shoulder of the tire, the opposite side perspective view being identical thereto;

FIG. 2 is a frontal elevational view thereof; and,

FIG. 3 is a side elevational view of the right side thereof.

In the drawings, the dark stippled surface shading represents the recessed groove portions of the tire tread having a depth as best illustrated along the top and bottom edges of FIG. 2. In the drawings, the broken line disclosure of the tire sidewall and inner bead depicts environmental structure and forms no part of the claimed design.

**1 Claim, 3 Drawing Sheets**

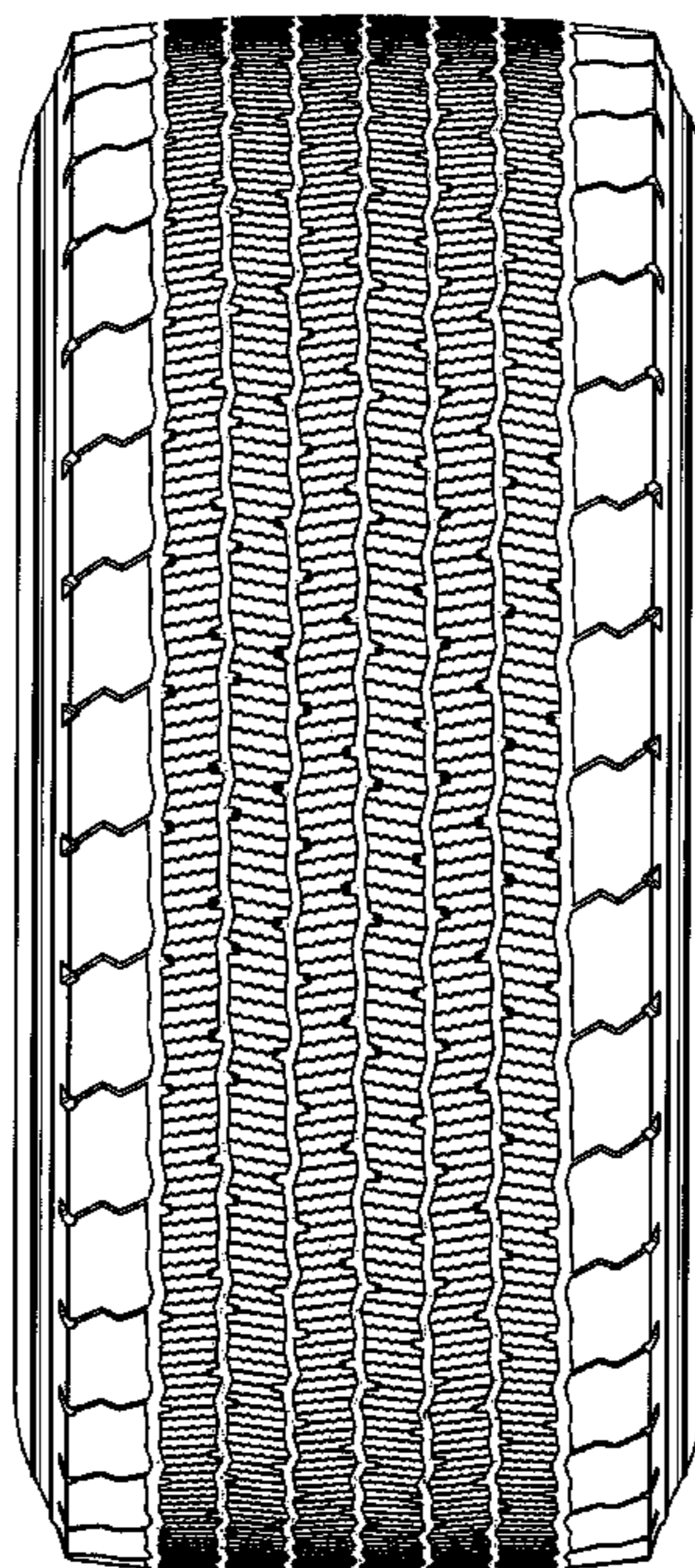

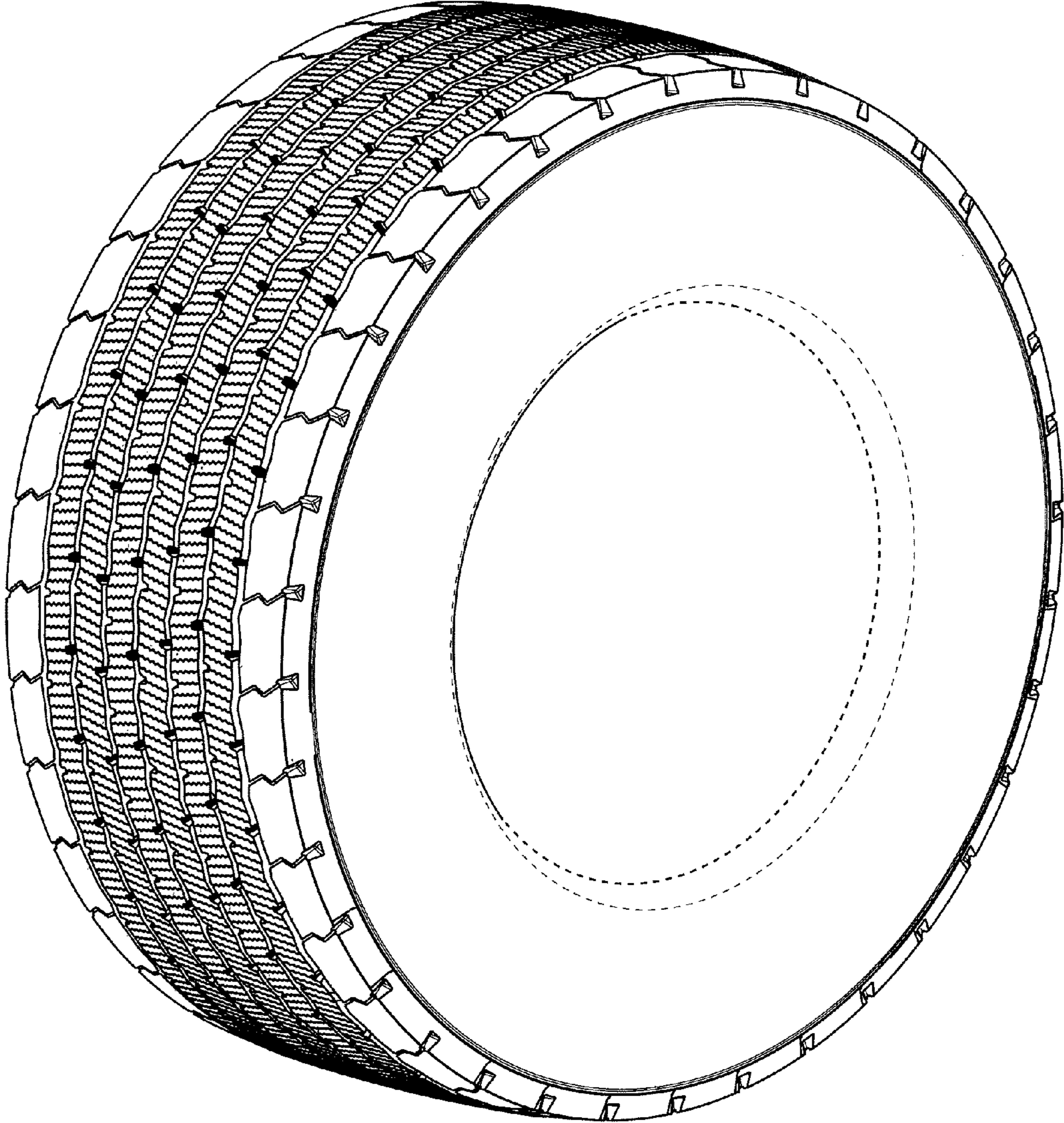

FIG. 1



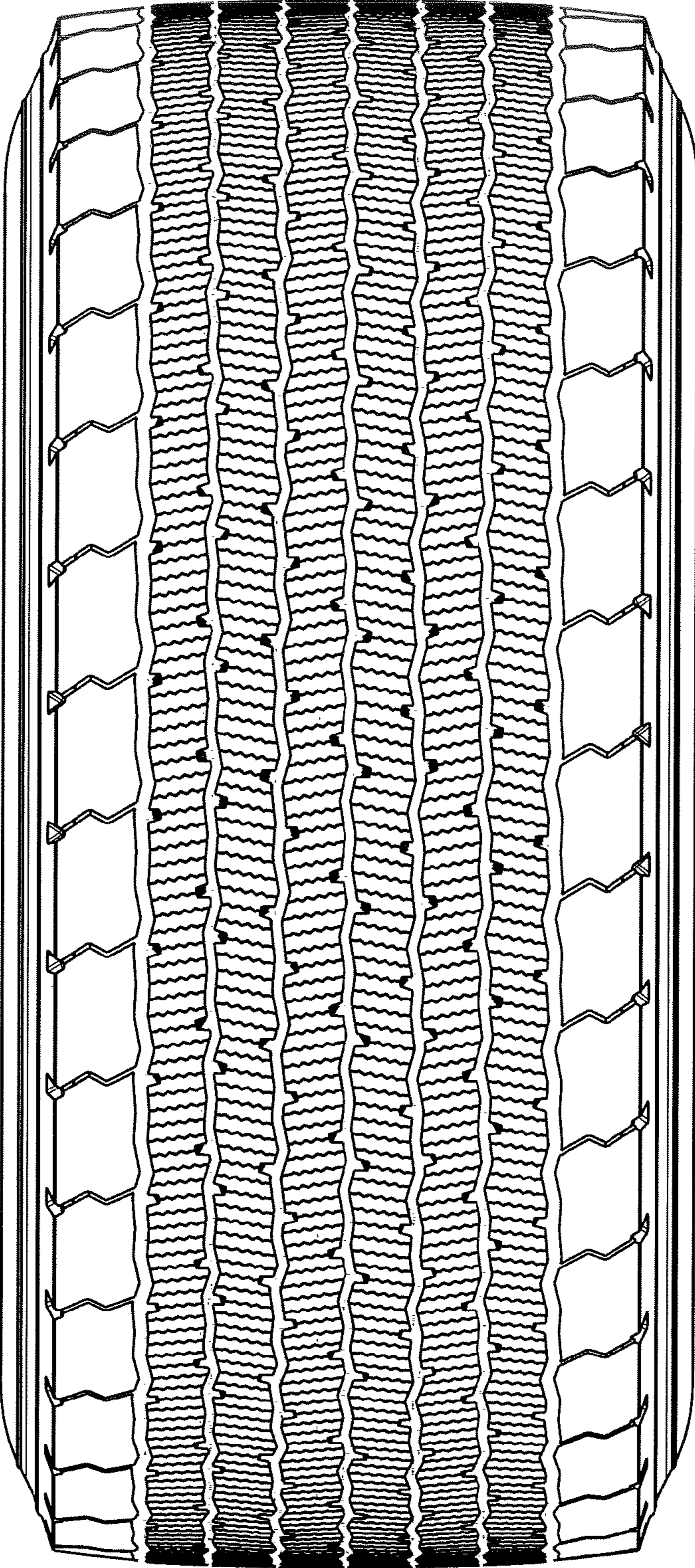

FIG. 2

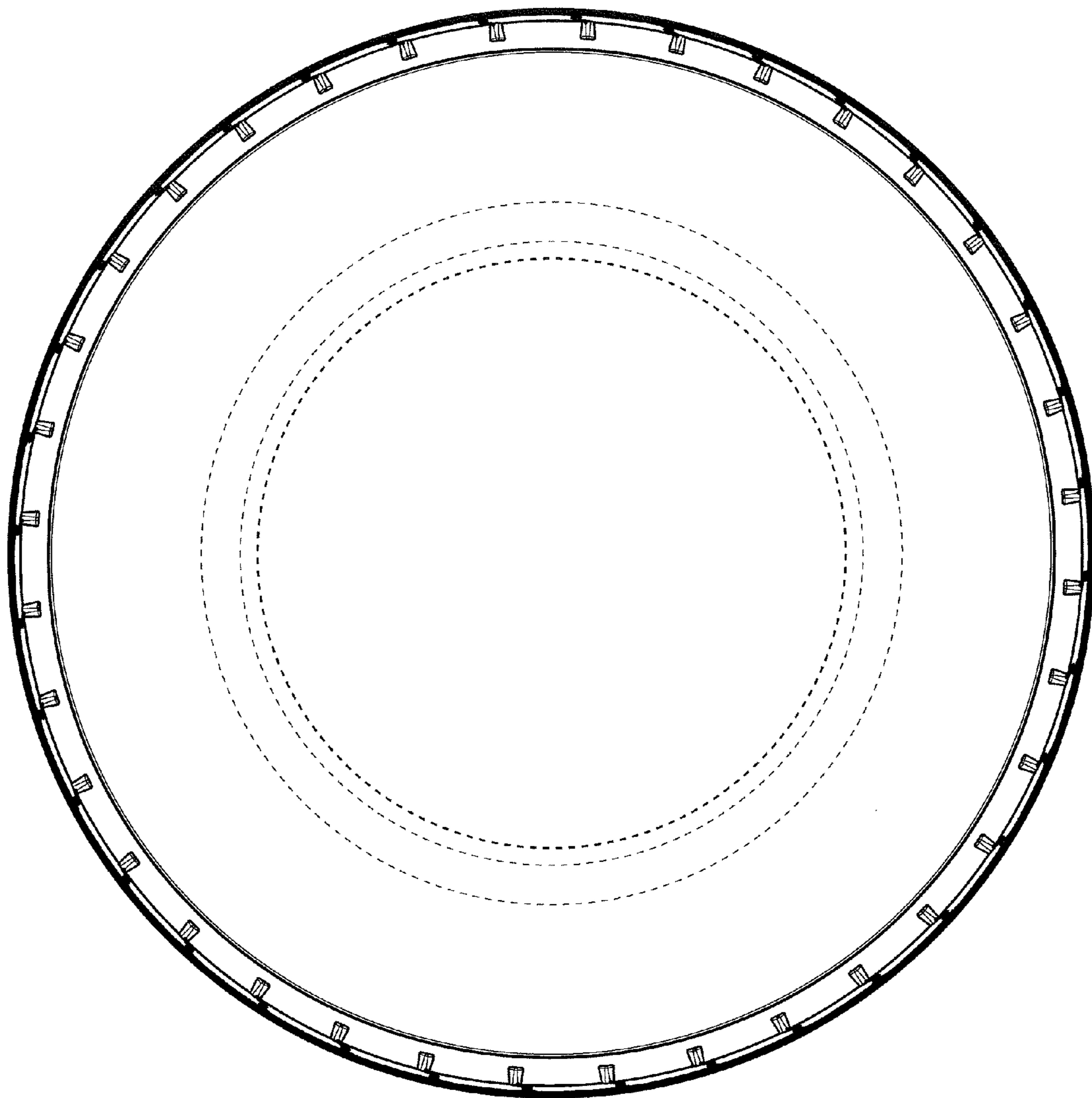

FIG. 3