



US00D601081S

(12) **United States Design Patent**  
**Takahashi**

(10) **Patent No.:** **US D601,081 S**  
(45) **Date of Patent:** **\*\* Sep. 29, 2009**

(54) **AUTOMOBILE TIRE**

FOREIGN PATENT DOCUMENTS

(75) Inventor: **Toshihiko Takahashi**, Osaka (JP)

JP D1236102 S 4/2005

(73) Assignee: **Toyo Tire & Rubber Co., Ltd.**,  
Osaka-shi (JP)

\* cited by examiner

(\*\*) Term: **14 Years**

*Primary Examiner*—Stacia Cadmus

(21) Appl. No.: **29/327,627**

(74) *Attorney, Agent, or Firm*—Westerman, Hattori, Daniels  
& Adrian, LLP

(22) Filed: **Nov. 10, 2008**

(57) **CLAIM**

(30) **Foreign Application Priority Data**

The ornamental design for an automobile tire, as shown and described.

Oct. 10, 2008 (JP) ..... 2008-026278

**DESCRIPTION**

(51) **LOC (9) Cl.** ..... **12-15**

FIG. 1 is a front, elevation view of the automobile tire;

(52) **U.S. Cl.** ..... **D12/582**

FIG. 2 is a rear, elevation view of the automobile tire;

(58) **Field of Classification Search** ..... D12/547–550,  
D12/568, 581–603, 900–901; 152/209.1,  
152/209.8–209.19, 209.25–209.28

FIG. 3 is a left-side, elevation view of the automobile tire;

FIG. 4 is a right-side, elevation view of the automobile tire;

See application file for complete search history.

FIG. 5 is a top, plan view of the automobile tire;

FIG. 6 is a bottom, plan view of the automobile tire;

FIG. 7 is a perspective view of the automobile tire;

(56) **References Cited**

U.S. PATENT DOCUMENTS

D451,854 S	*	12/2001	Hanya	.....	D12/585
D459,295 S		6/2002	Rodicq et al.		
D470,101 S	*	2/2003	Heinen	.....	D12/584
D478,040 S	*	8/2003	Hino	.....	D12/583
D535,938 S	*	1/2007	Dumigan et al.	.....	D12/582
D595,642 S	*	7/2009	Fontaine et al.	.....	D12/582

FIG. 8 is an enlarged view of the part A1–A2 in FIG. 1; and,

FIG. 9 is an enlarged cross-section view taken along the line B–B of FIG. 1, in the part C–C of FIG. 3.

The broken lines in the drawings are for illustrative purposes only, and form no part of the claimed design.

**1 Claim, 9 Drawing Sheets**

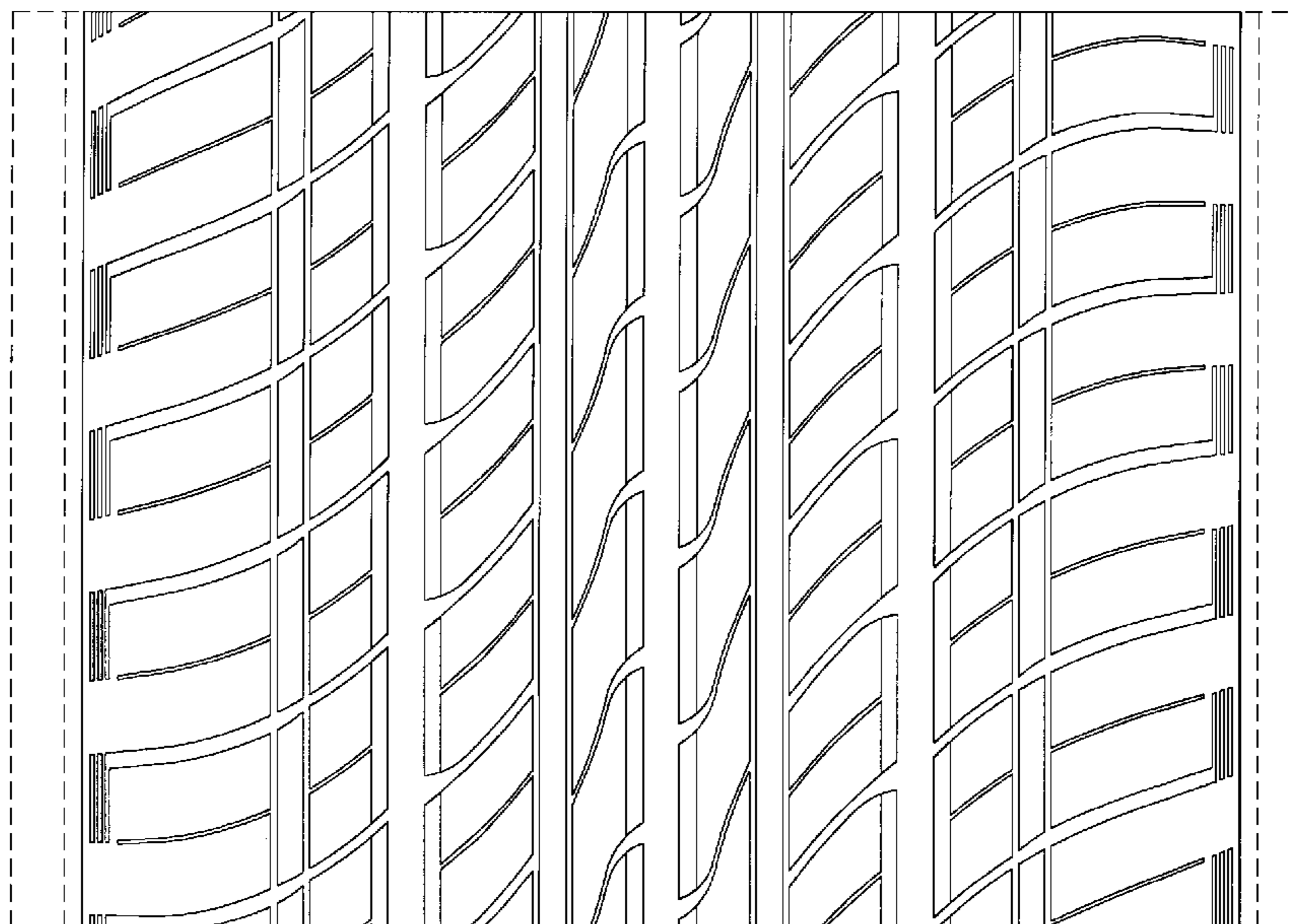
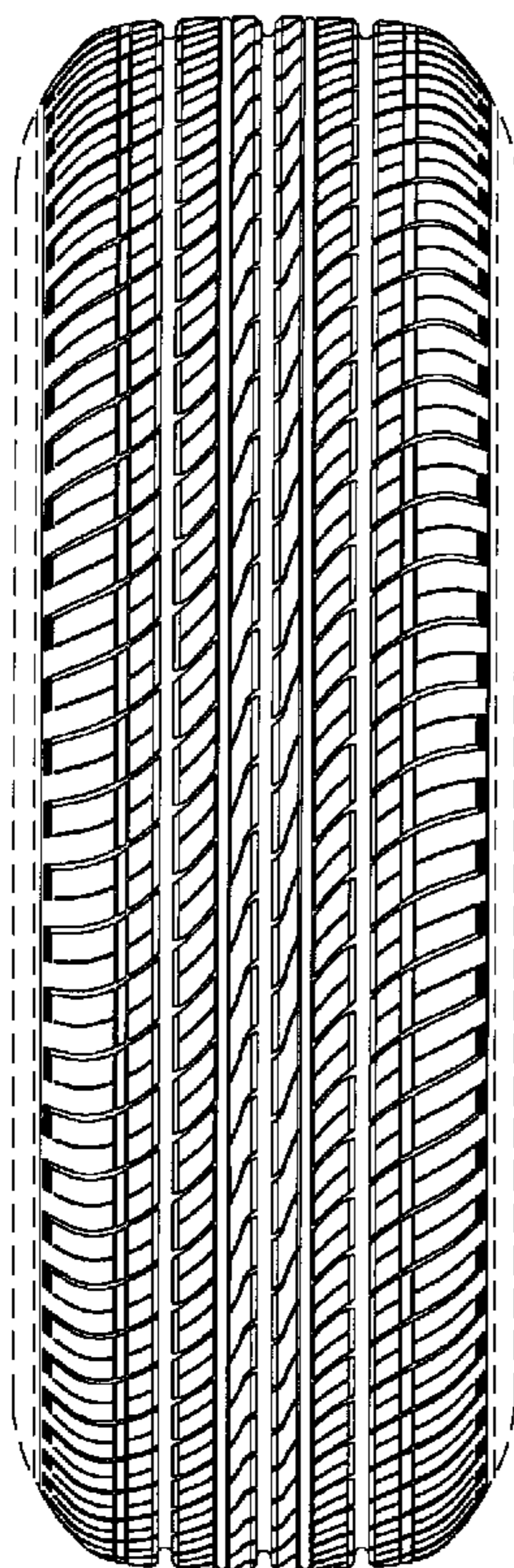

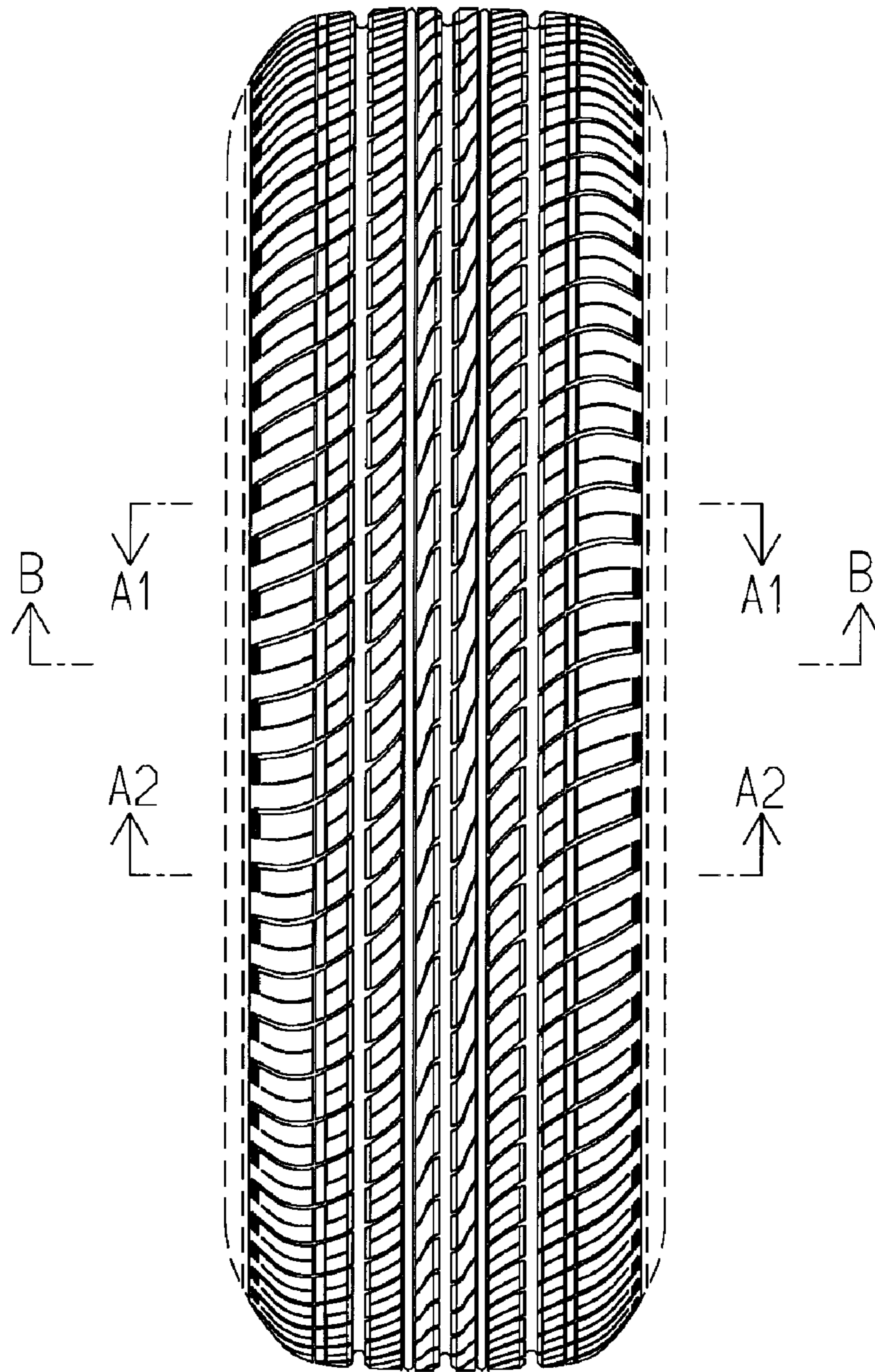

FIG.1

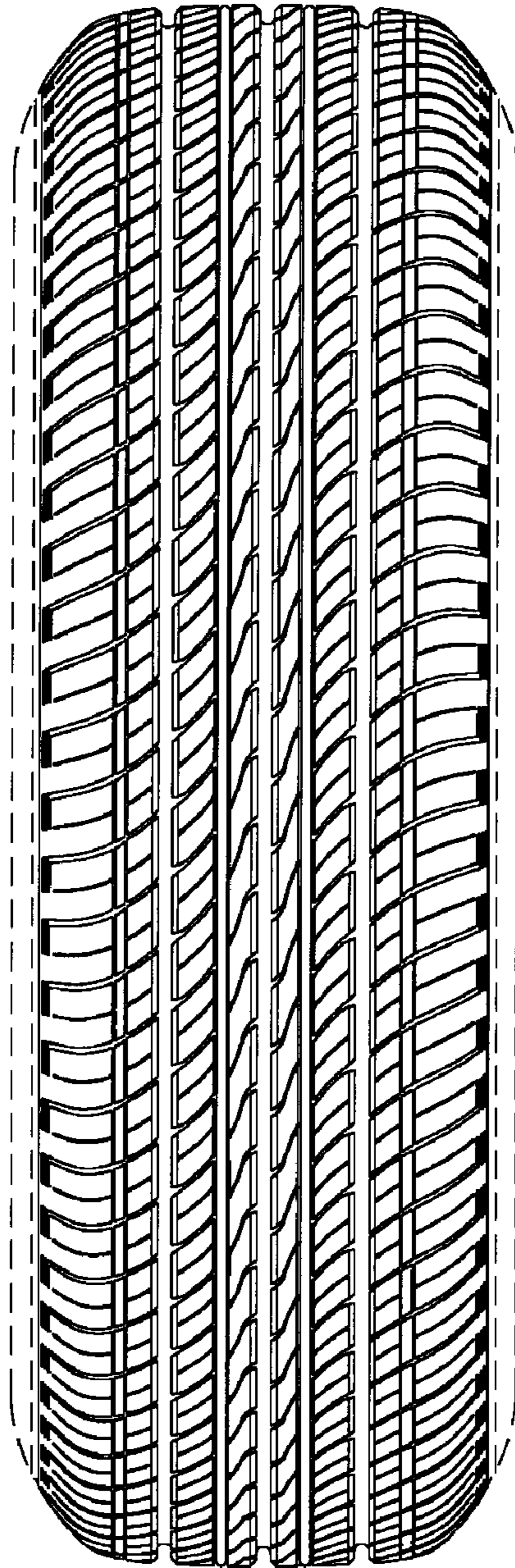

FIG.2



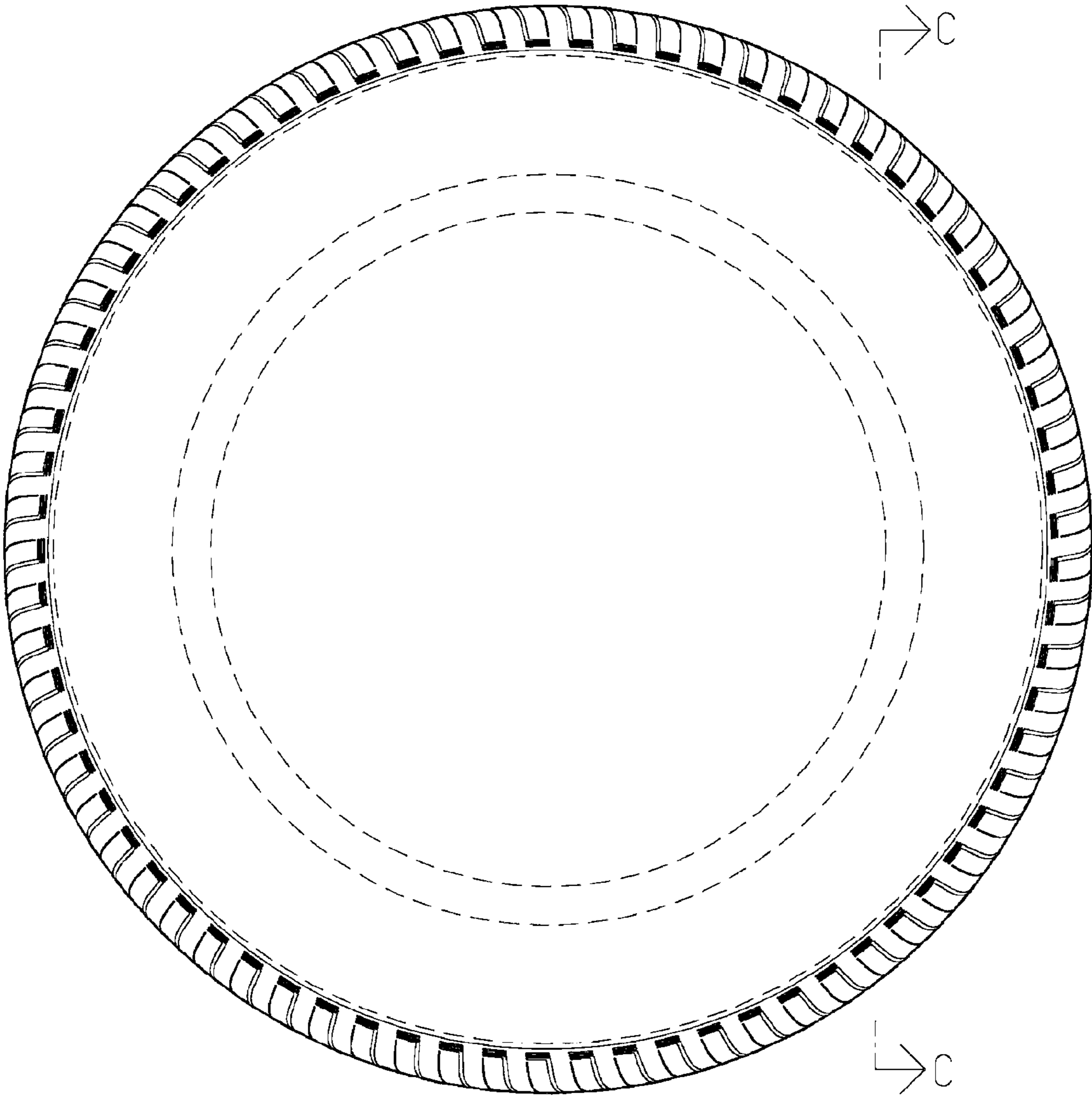

FIG.3

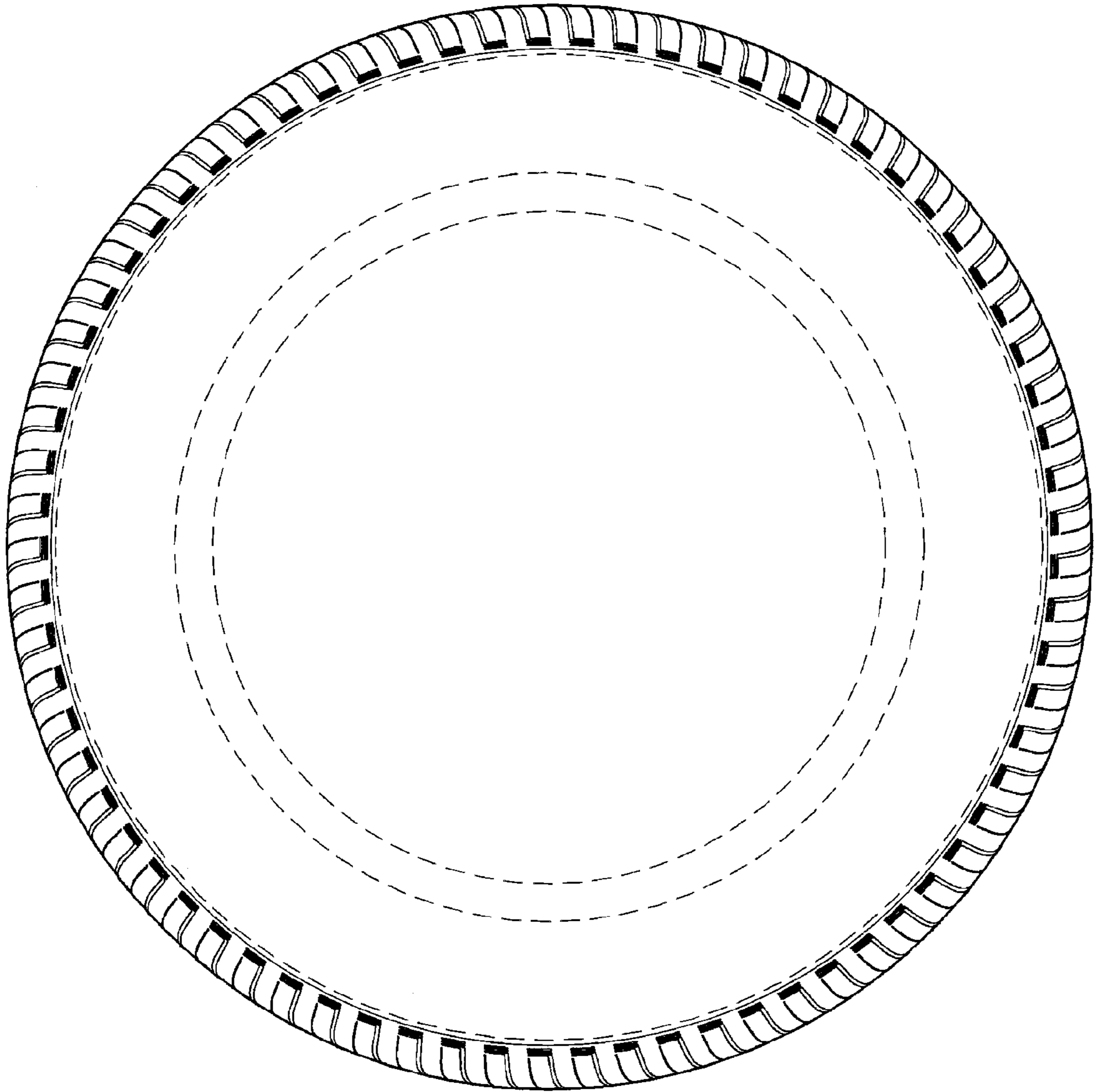

FIG.4

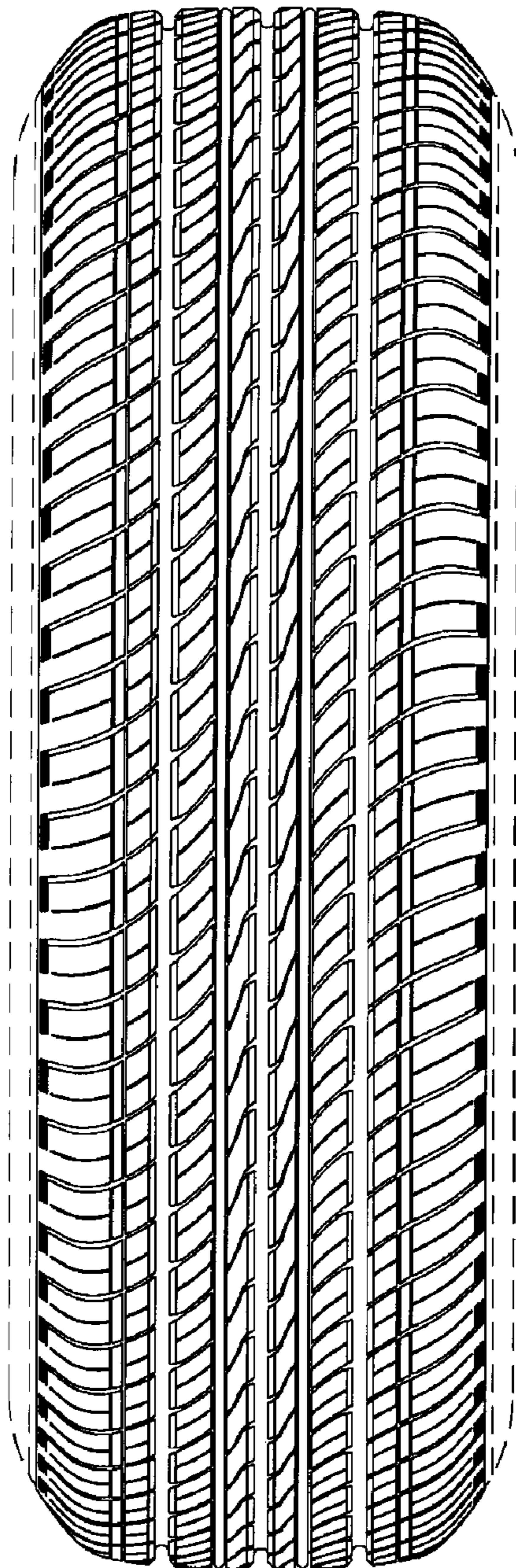

FIG.5

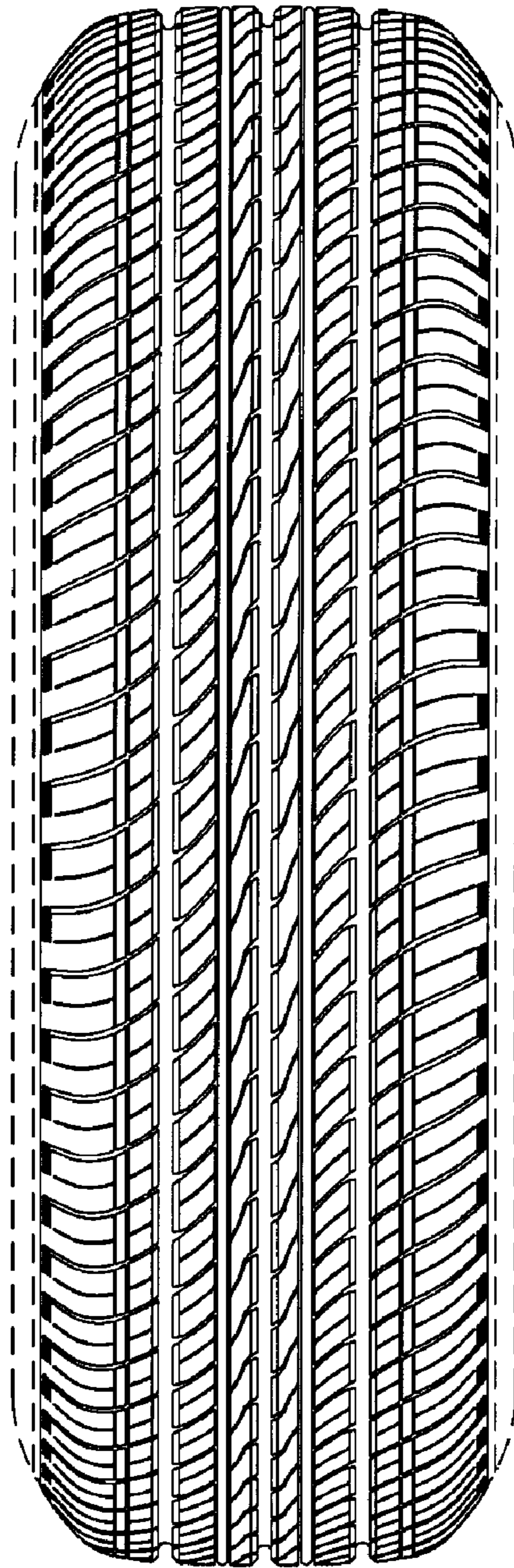

FIG.6



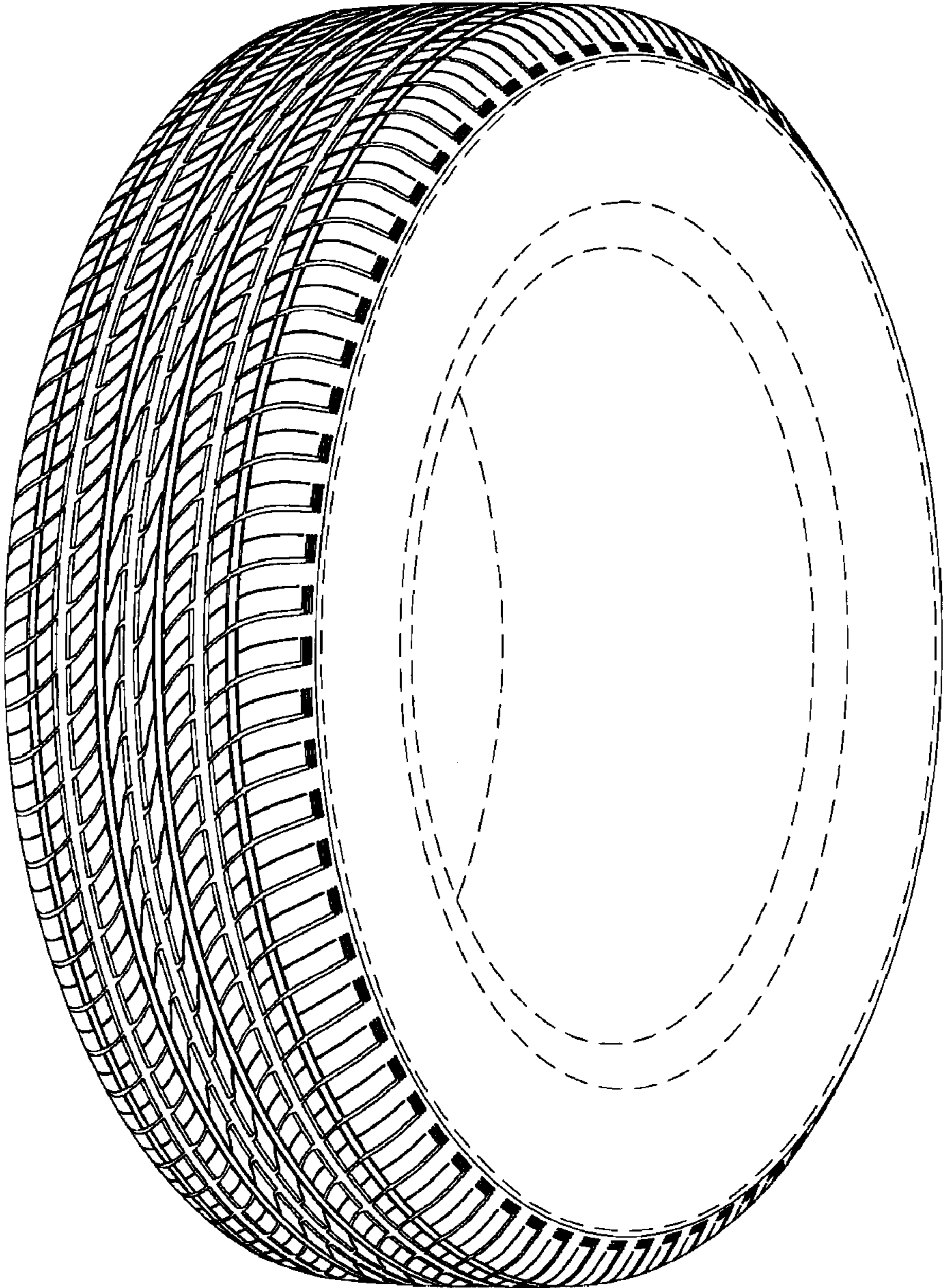

FIG.7



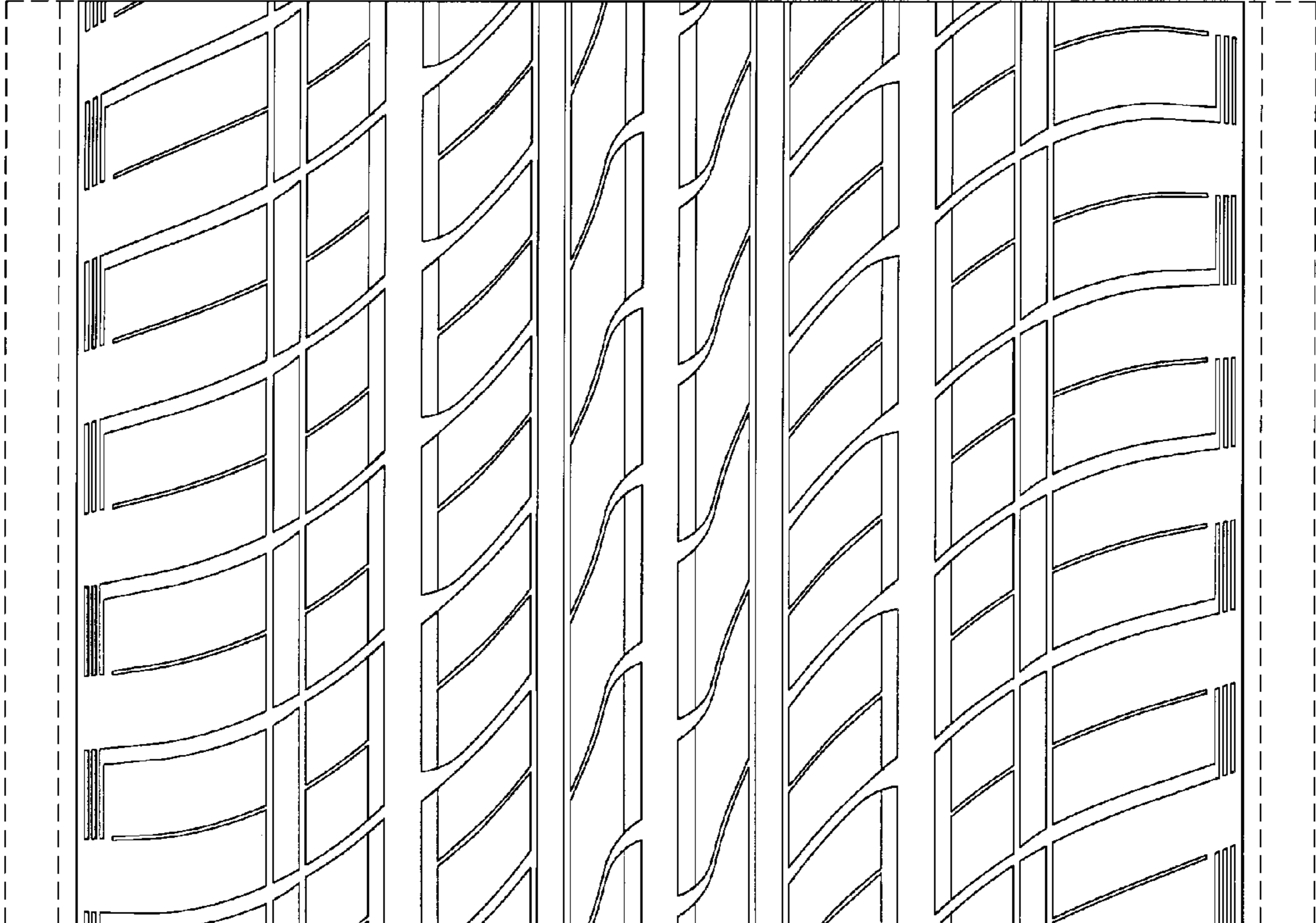

FIG.8

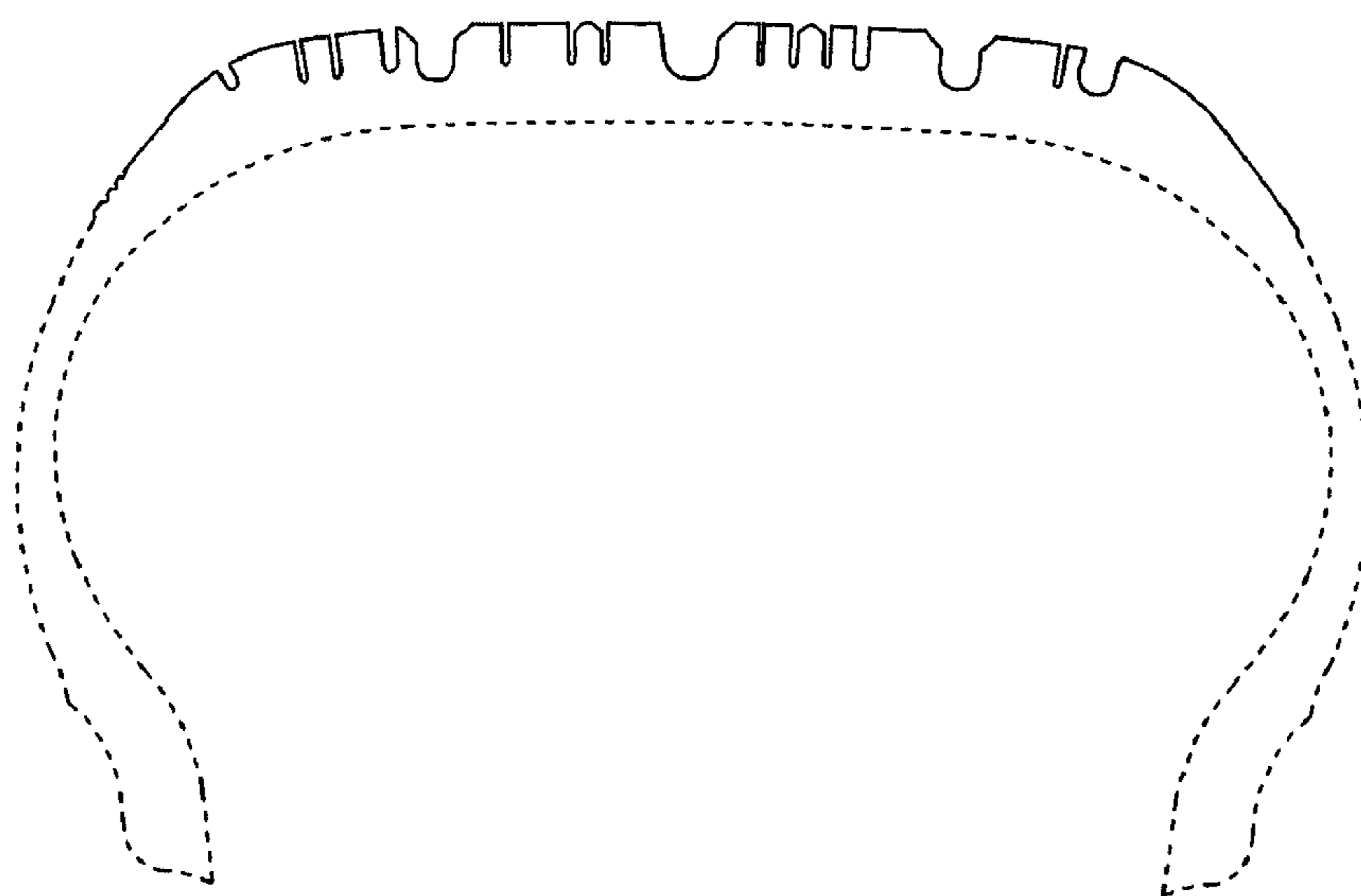

FIG.9