



US00D601073S

(12) **United States Design Patent**  
**Karim**

(10) **Patent No.:** **US D601,073 S**

(45) **Date of Patent:** **\*\* Sep. 29, 2009**

(54) **WHEEL RIM**

(76) **Inventor:** **Rafique Karim**, 1110 Arcola Ave.,  
Silver Spring, MD (US) 20902

(\*\*) **Term:** **14 Years**

(21) **Appl. No.:** **29/313,495**

(22) **Filed:** **Jan. 12, 2009**

(51) **LOC (9) Cl.** ..... **12-16**

(52) **U.S. Cl.** ..... **D12/209**

(58) **Field of Classification Search** ..... D12/204-213;  
301/37.101, 64.101, 65, 64.201

See application file for complete search history.

(56) **References Cited**

**U.S. PATENT DOCUMENTS**

D210,397 S *	3/1968	Edwards	.....	D12/204
D393,240 S *	4/1998	Escobedo	.....	D12/213
D425,848 S *	5/2000	Hu	.....	D12/209
D436,571 S	1/2001	Ir		
D472,508 S *	4/2003	Yang	.....	D12/209
D491,867 S *	6/2004	Peng	.....	D12/209
D495,650 S *	9/2004	Wang	.....	D12/209

D501,441 S	2/2005	Rosenbohm		
D504,376 S *	4/2005	Tsai	.....	D12/204
D506,429 S	6/2005	Arellano		
D529,428 S *	10/2006	Celestin	.....	D12/209
D552,523 S *	10/2007	Green	.....	D12/209
D567,734 S *	4/2008	Amadio et al.	.....	D12/209

\* cited by examiner

*Primary Examiner*—Stacia Cadmus

(57) **CLAIM**

The ornamental design for a wheel rim, as shown and described.

**DESCRIPTION**

FIG. 1 is a perspective view of a wheel rim showing my new design;

FIG. 2 is a front elevational view thereof;

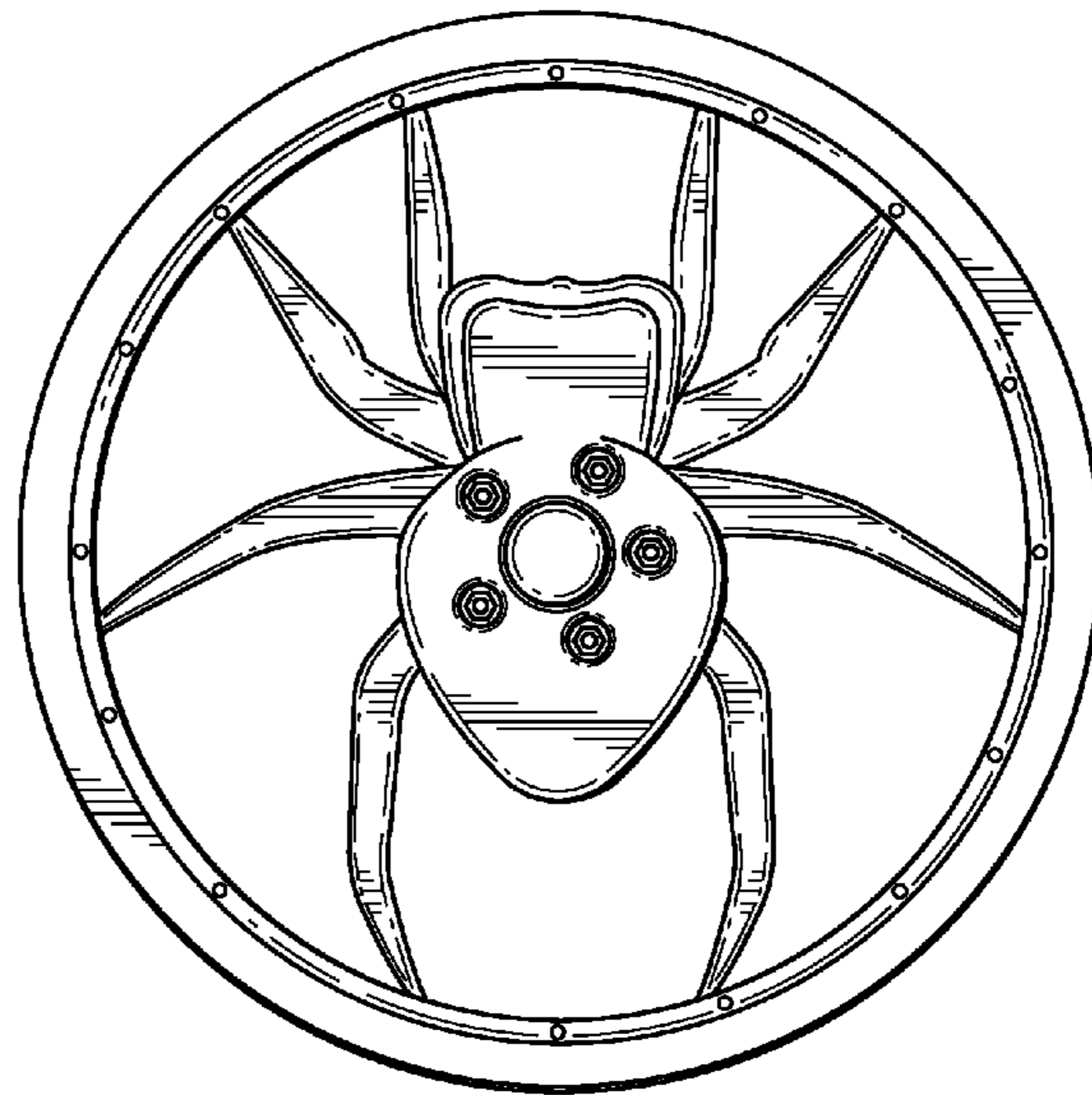
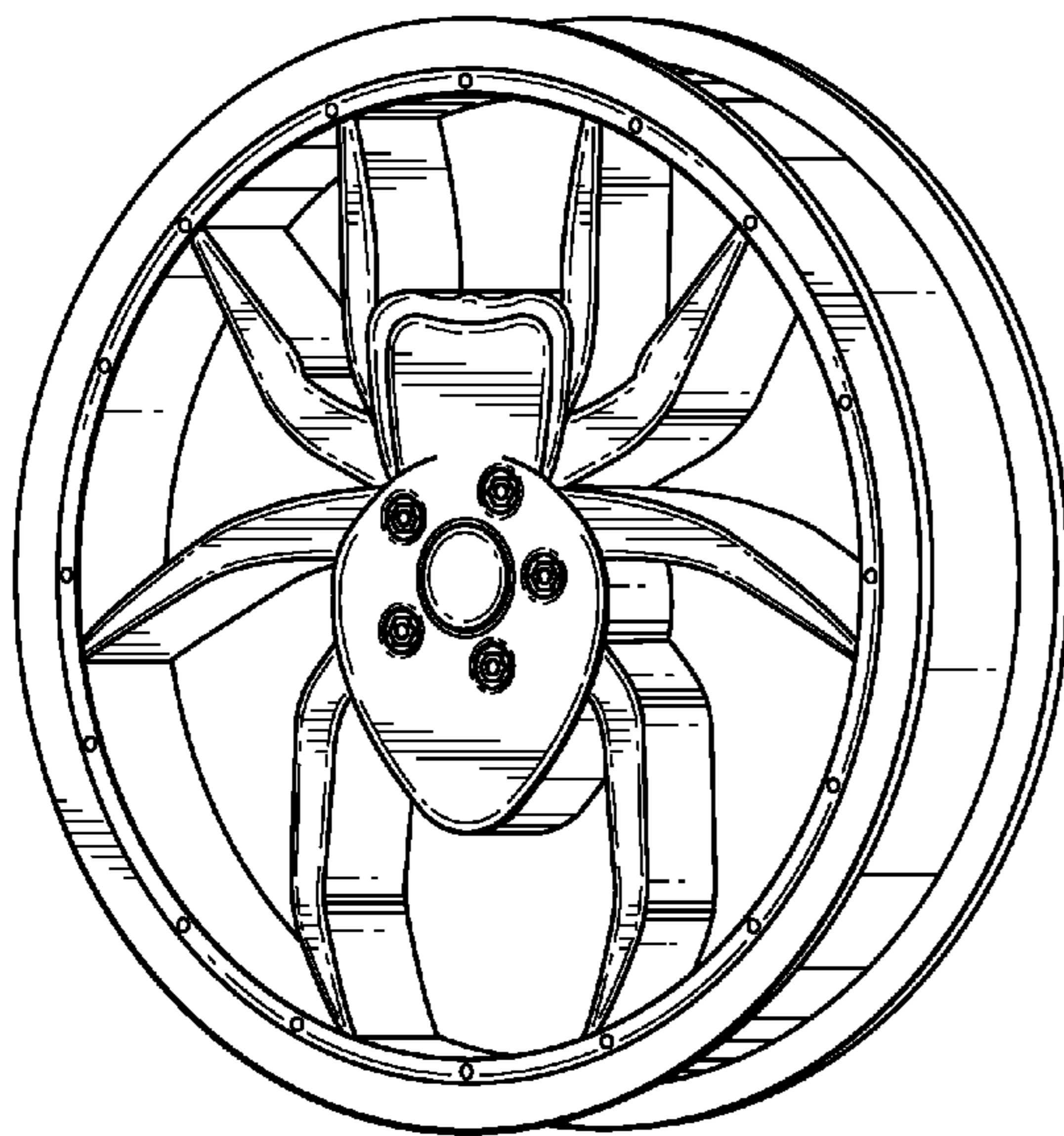
FIG. 3 is a left side elevational thereof;

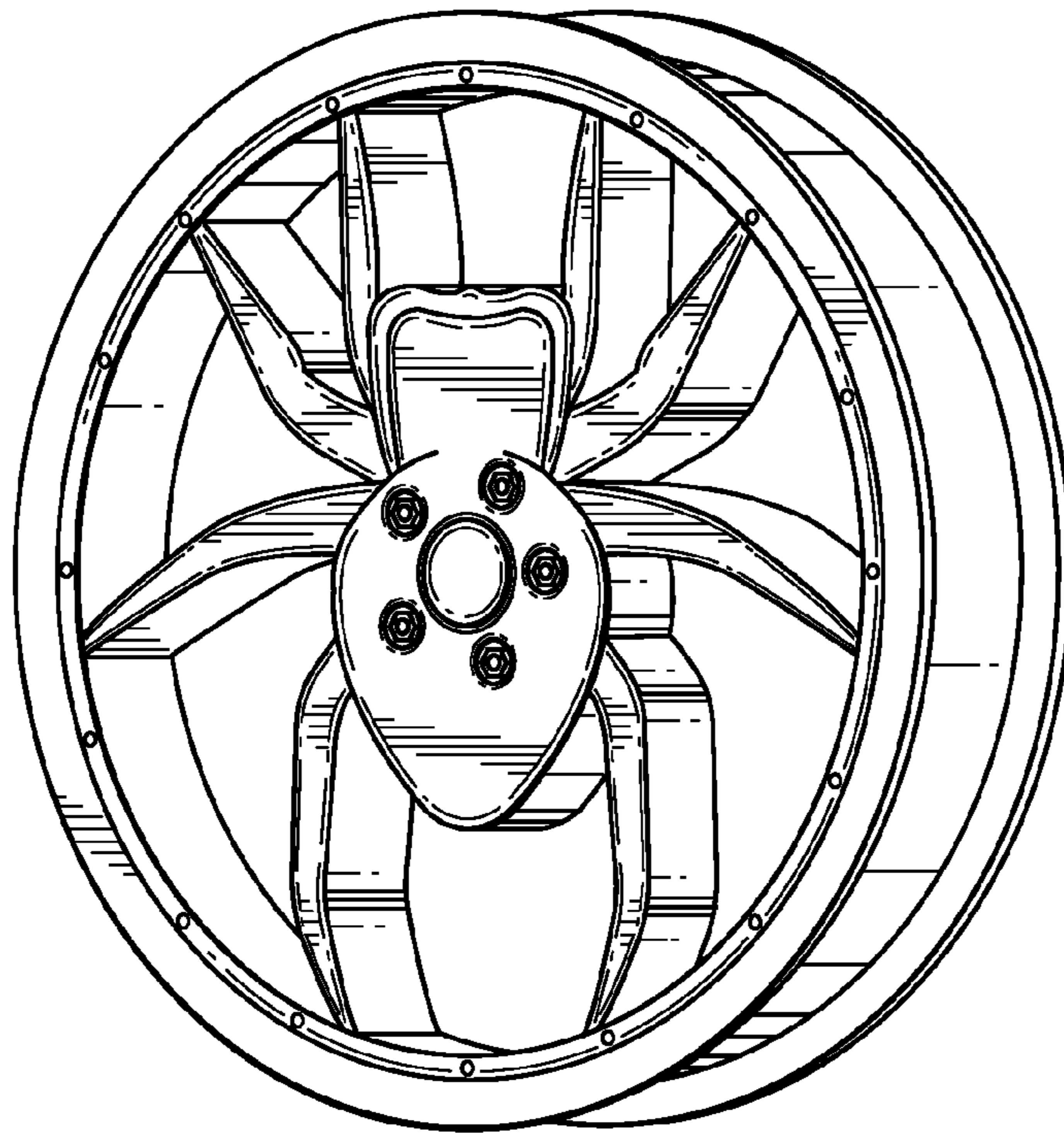
FIG. 4 is a right side elevational view thereof;

FIG. 5 is a top plan view thereof; and,

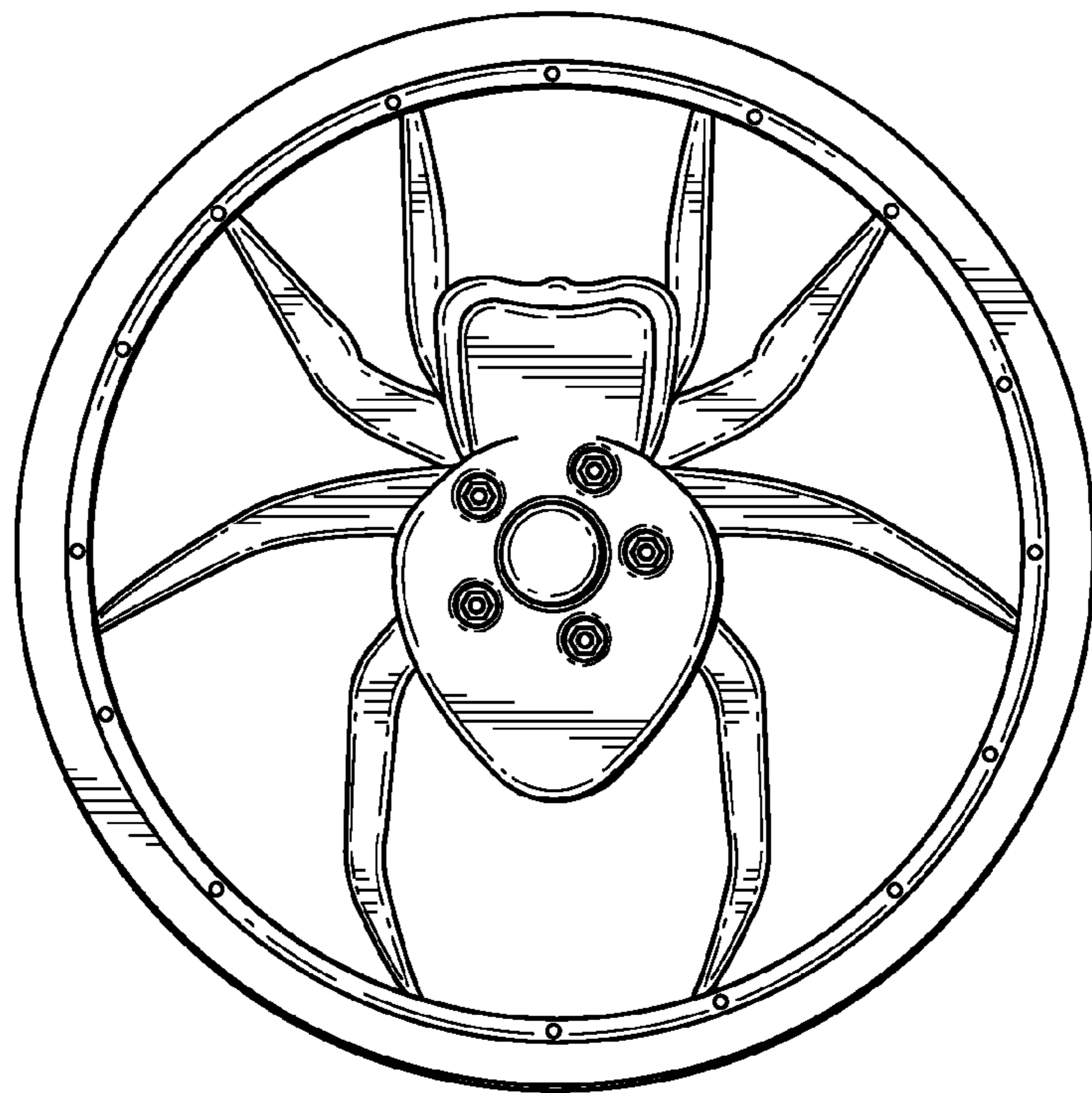
FIG. 6 is a bottom plan view thereof.

**1 Claim, 3 Drawing Sheets**

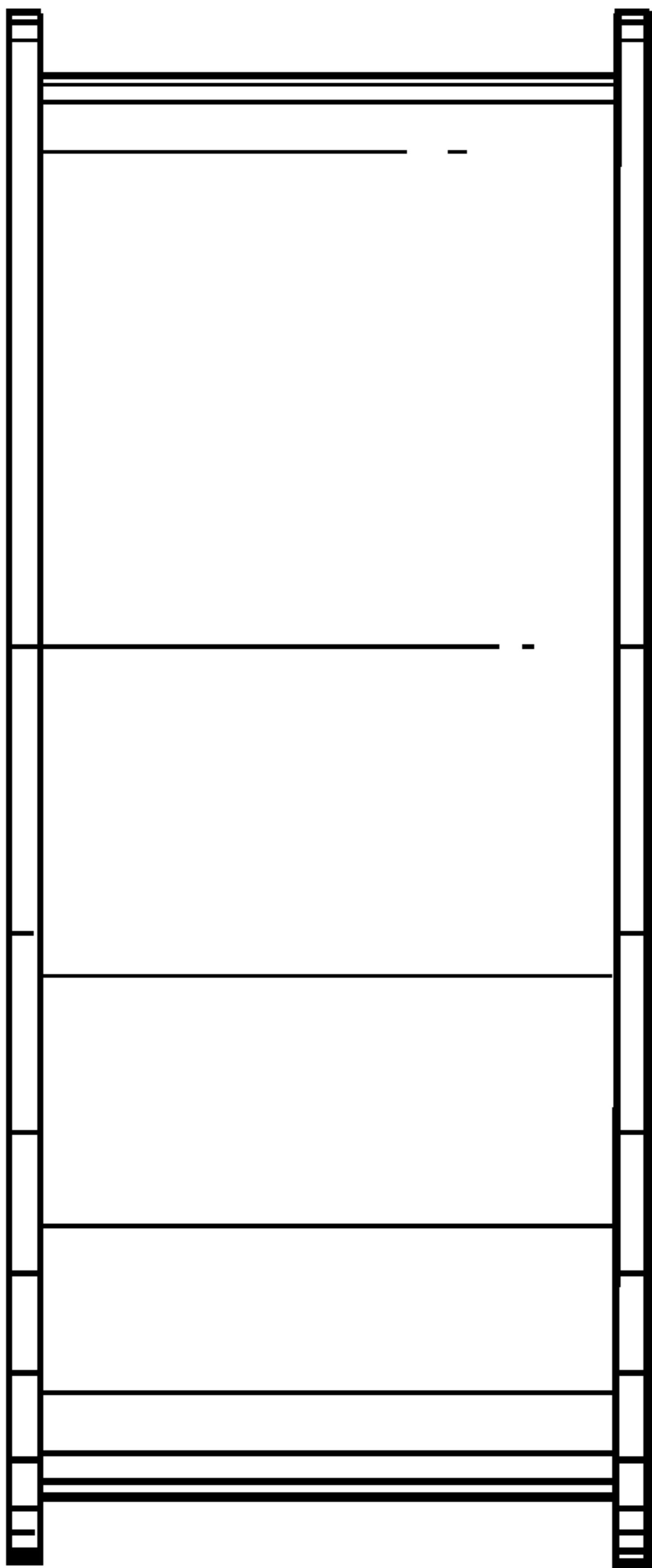




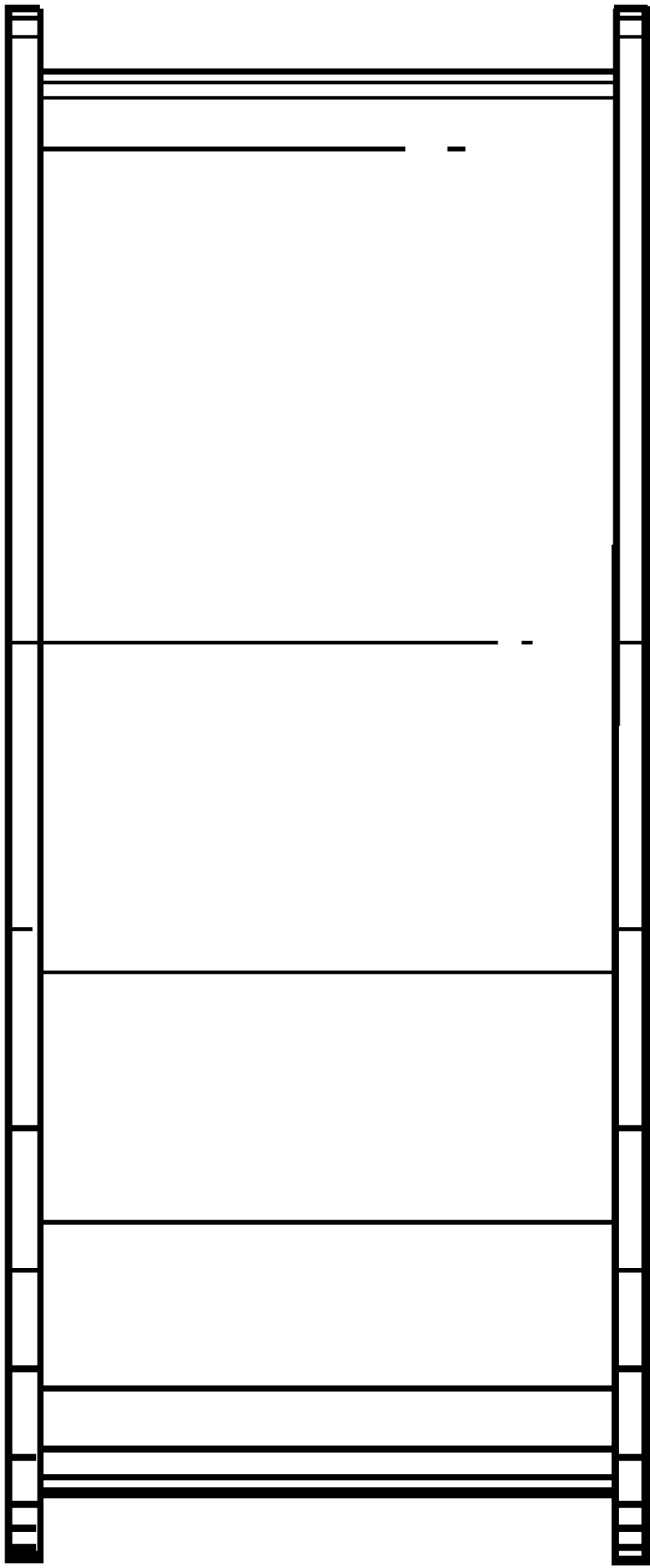
*Fig. 1*



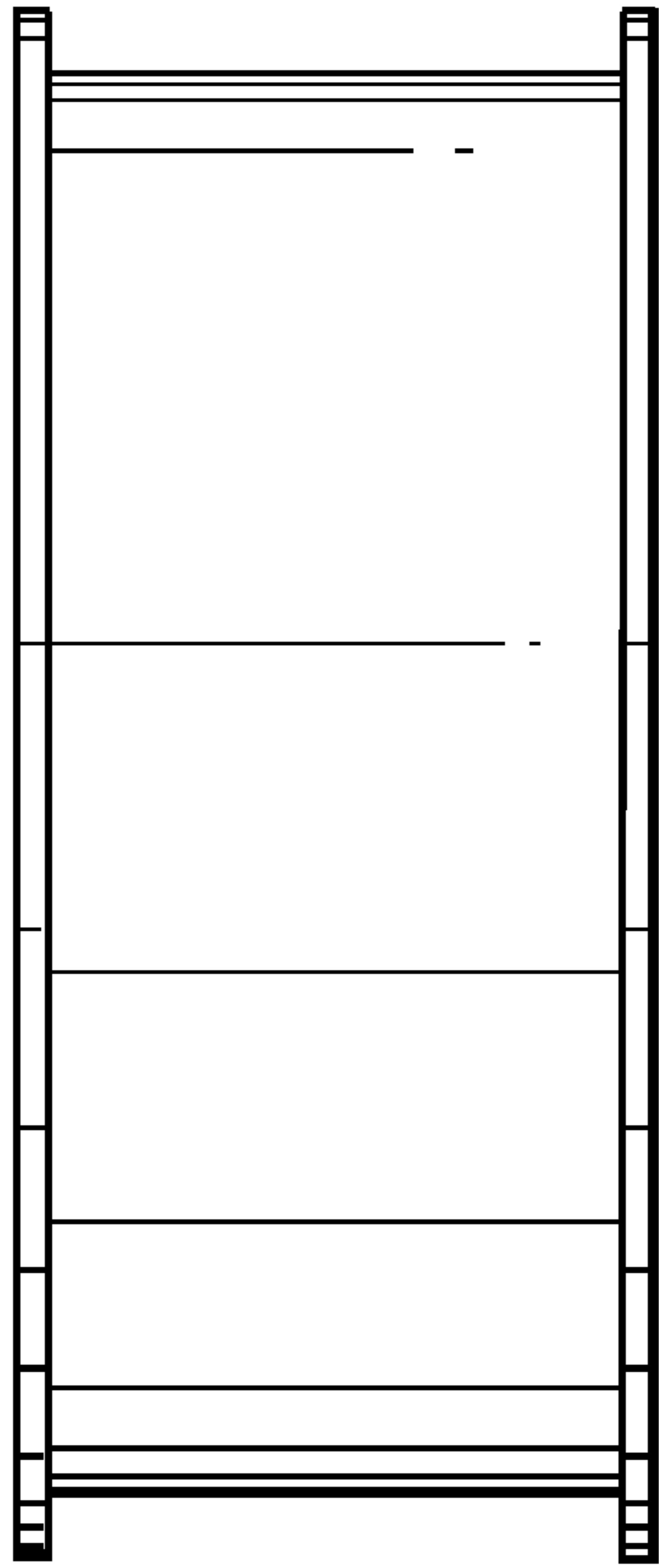
*Fig. 2*



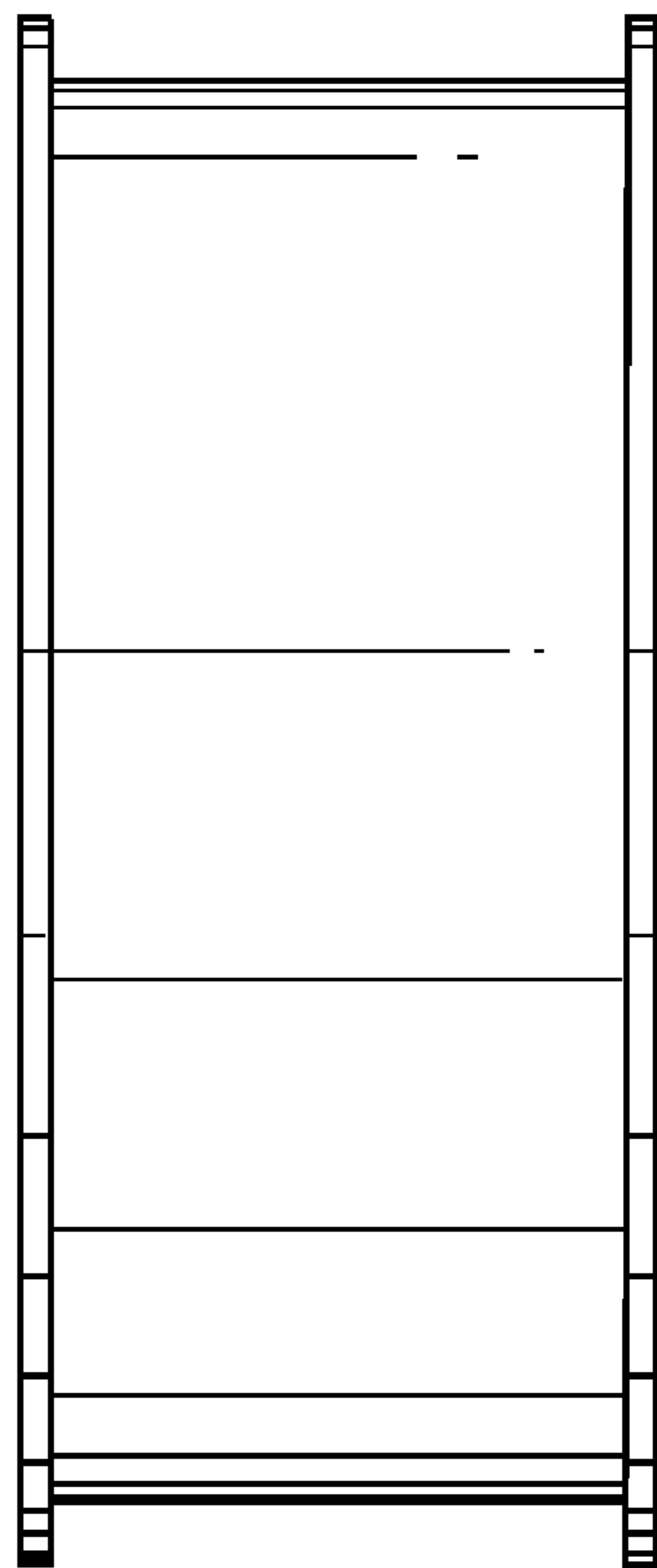
*Fig. 3*



*Fig. 4*



*Fig. 5*



*Fig. 6*