



US00D600984S

(12) **United States Design Patent**  
**Wong et al.**

(10) **Patent No.:** **US D600,984 S**

(45) **Date of Patent:** **\*\* \*Sep. 29, 2009**

(54) **GARDEN HAND TOOL**

(75) Inventors: **Kevin Wong**, Lake Elsinore, CA (US);  
**Hyok Lee**, Corona, CA (US); **Timothy Edward Atnip**, Temecula, CA (US);  
**Philip Curtis Rogers**, Temecula, CA (US); **Jason D. Veltz**, Laguna Hills, CA (US); **Stephen James Hull**, Chandler, AZ (US)

(73) Assignee: **Corona Clipper, Inc.**, Corona, CA (US)

(\*) Notice: This patent is subject to a terminal disclaimer.

(\*\*) Term: **14 Years**

(21) Appl. No.: **29/329,362**

(22) Filed: **Dec. 12, 2008**

**Related U.S. Application Data**

(62) Division of application No. 29/298,445, filed on Dec. 5, 2007, now Pat. No. Des. 584,582.

(51) **LOC (9) Cl.** ..... **08-01**

(52) **U.S. Cl.** ..... **D8/10**

(58) **Field of Classification Search** ..... D8/9,  
D8/10; 294/49, 51, 54.5, 55  
See application file for complete search history.

(56) **References Cited**

**U.S. PATENT DOCUMENTS**

D256,979 S \* 9/1980 Nadle ..... D8/10  
D257,551 S \* 11/1980 Nadle ..... D8/10  
D292,865 S \* 11/1987 Scott ..... D8/10

D305,496 S \* 1/1990 Jasperson ..... D8/10  
D338,378 S \* 8/1993 Concari ..... D8/10  
D342,426 S \* 12/1993 Concari ..... D8/10  
D349,222 S \* 8/1994 Linden et al. .... D8/10  
D354,661 S \* 1/1995 Linden et al. .... D8/10  
D360,343 S \* 7/1995 Concari ..... D8/10  
D375,027 S \* 10/1996 Spear et al. .... D8/10  
D384,251 S \* 9/1997 Yeh ..... D8/10  
5,975,601 A \* 11/1999 Spear et al. .... 294/49  
7,032,941 B2 \* 4/2006 Heneveld ..... 294/51  
D584,582 S \* 1/2009 Wong et al. .... D8/10

\* cited by examiner

*Primary Examiner*—Holly H Baynham

*Assistant Examiner*—Sheryl Lane

(57) **CLAIM**

We claim the ornamental design for the garden hand tool, as shown.

**DESCRIPTION**

FIG. 1 is a top view of the ornamental design for the garden hand tool;

FIG. 2 is a right side view of the ornamental design for the garden hand tool;

FIG. 3 is a bottom view of the ornamental design for the garden hand tool;

FIG. 4 is a left side view of the ornamental design for the garden hand tool;

FIG. 5 is a front end view of the ornamental design for the garden hand tool; and,

FIG. 6 is a back end view of the ornamental design for the garden hand tool.

**1 Claim, 3 Drawing Sheets**

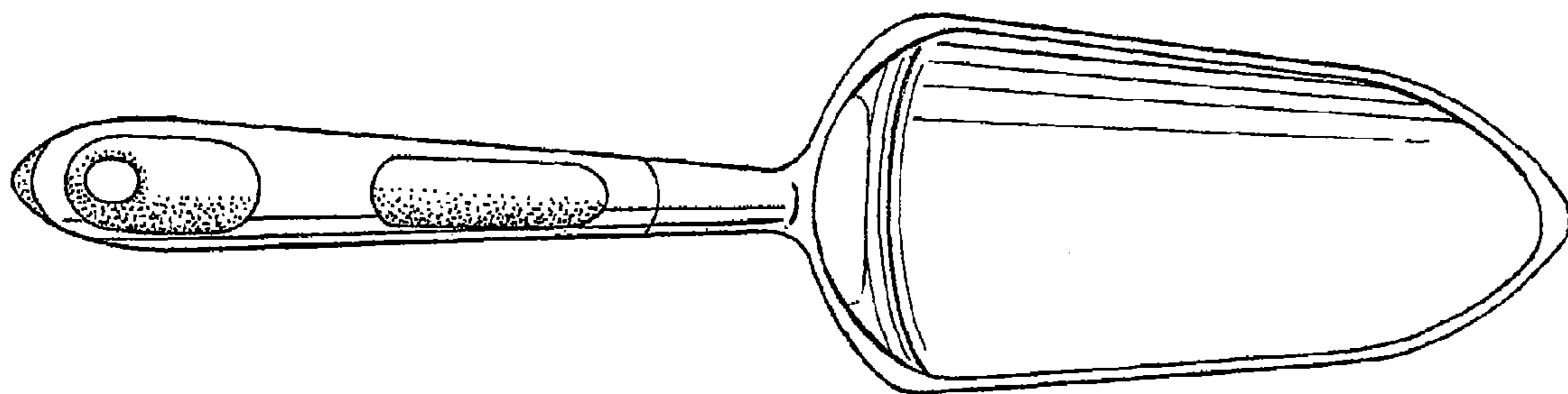

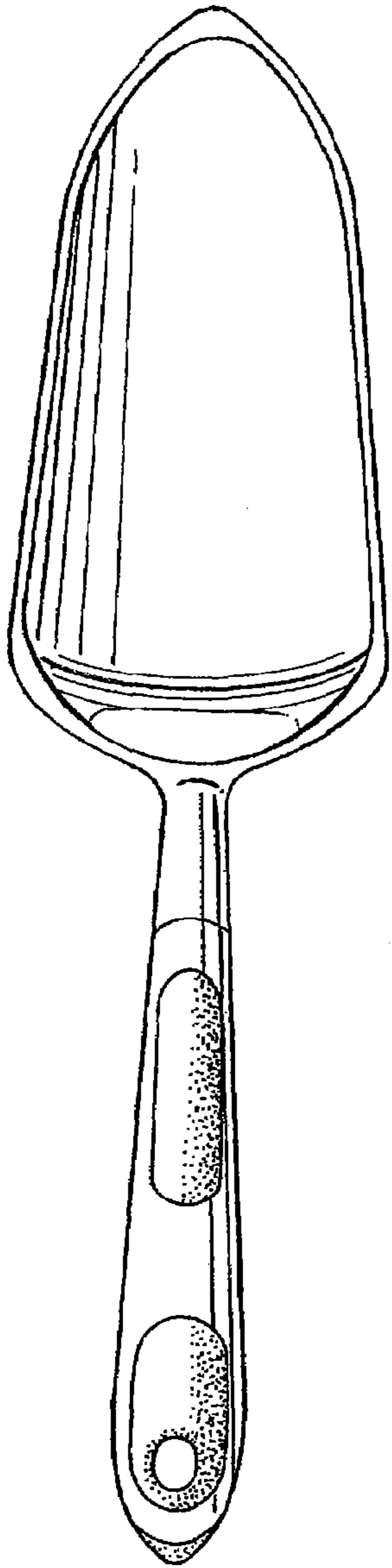

*FIG. 1*

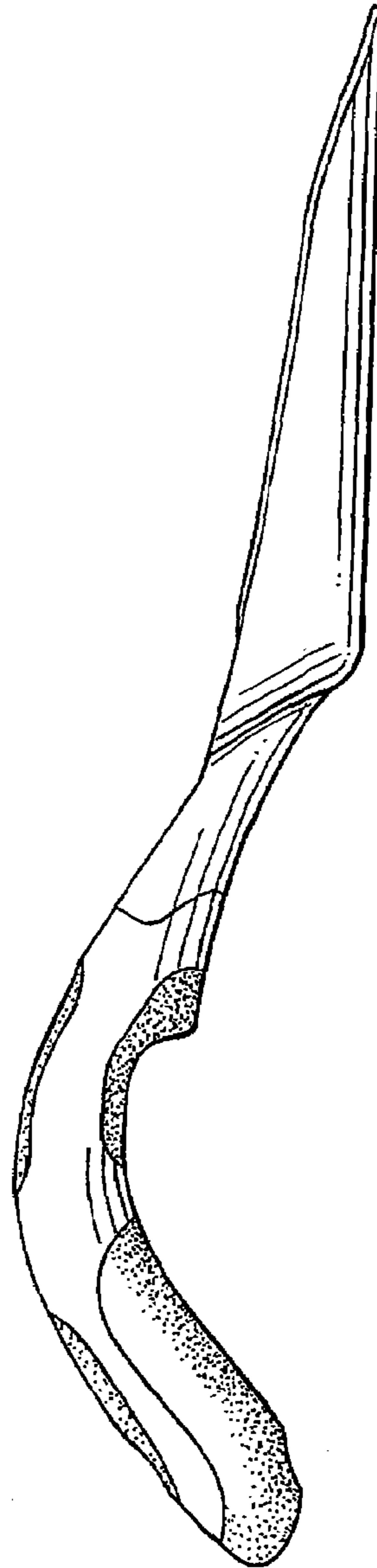

*FIG. 2*

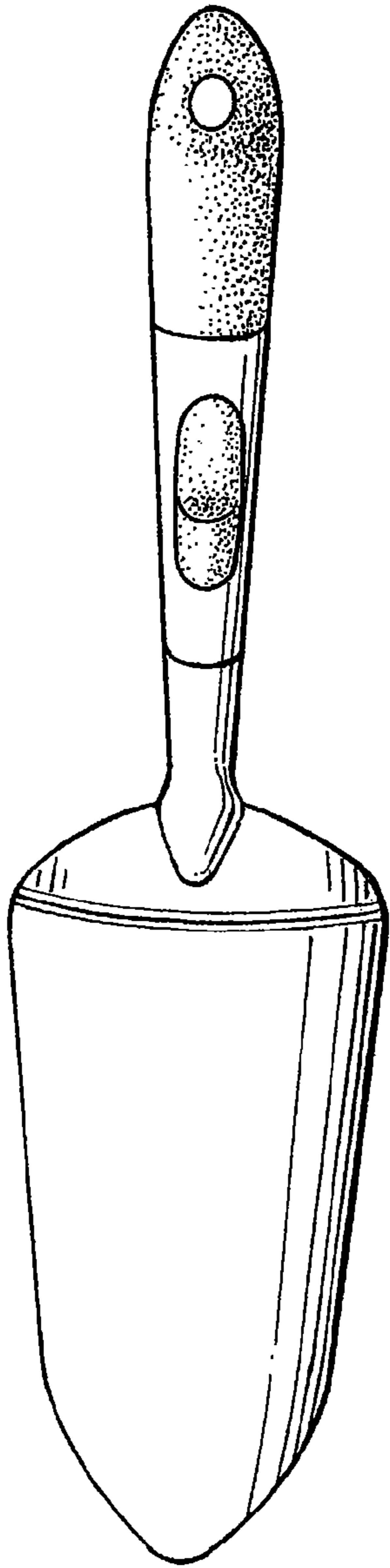

FIG. 3

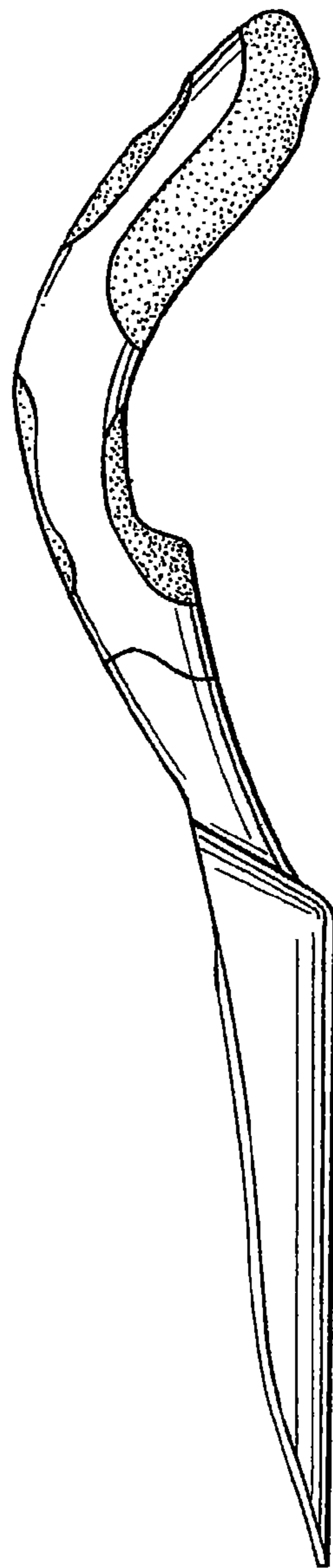
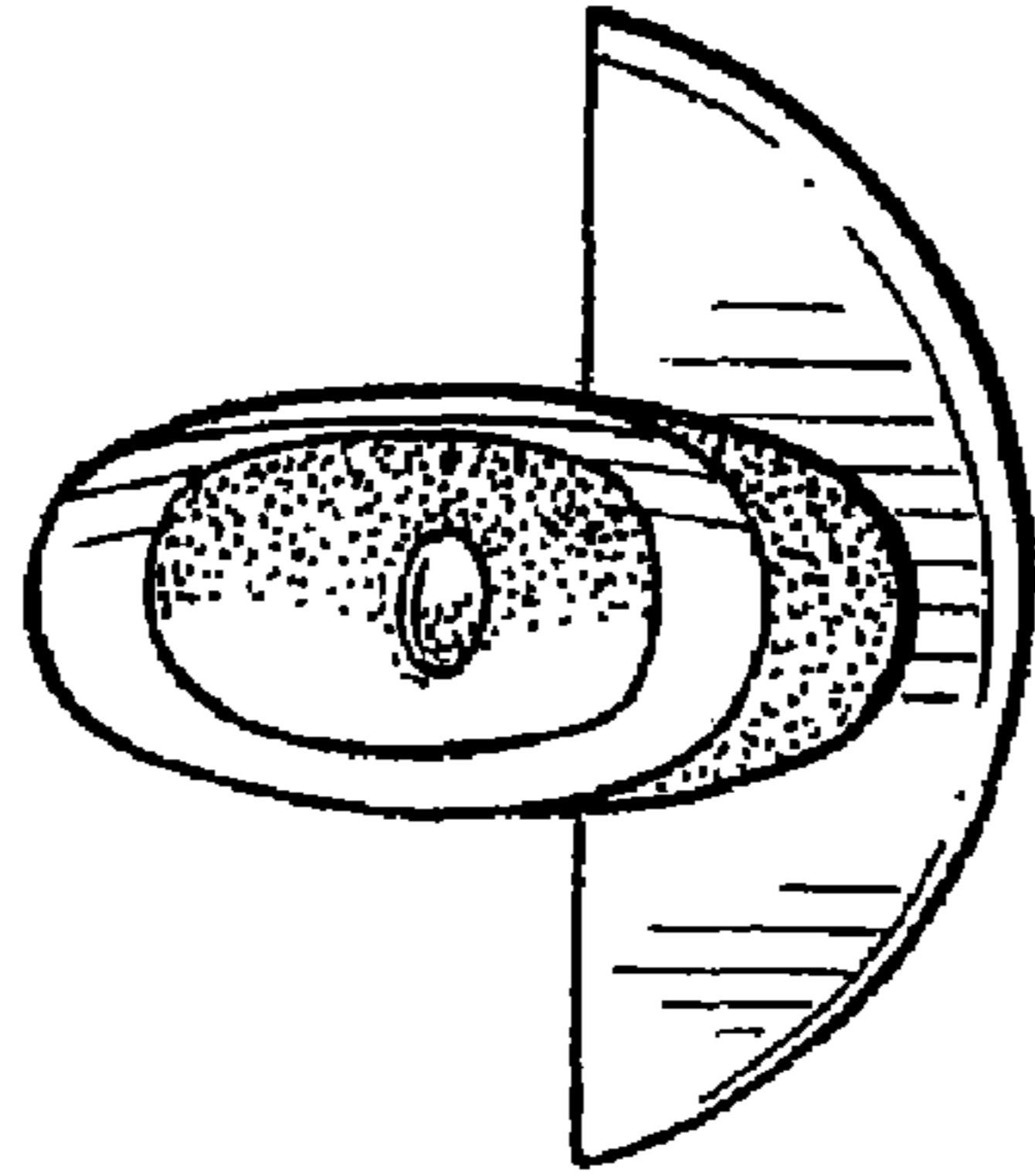
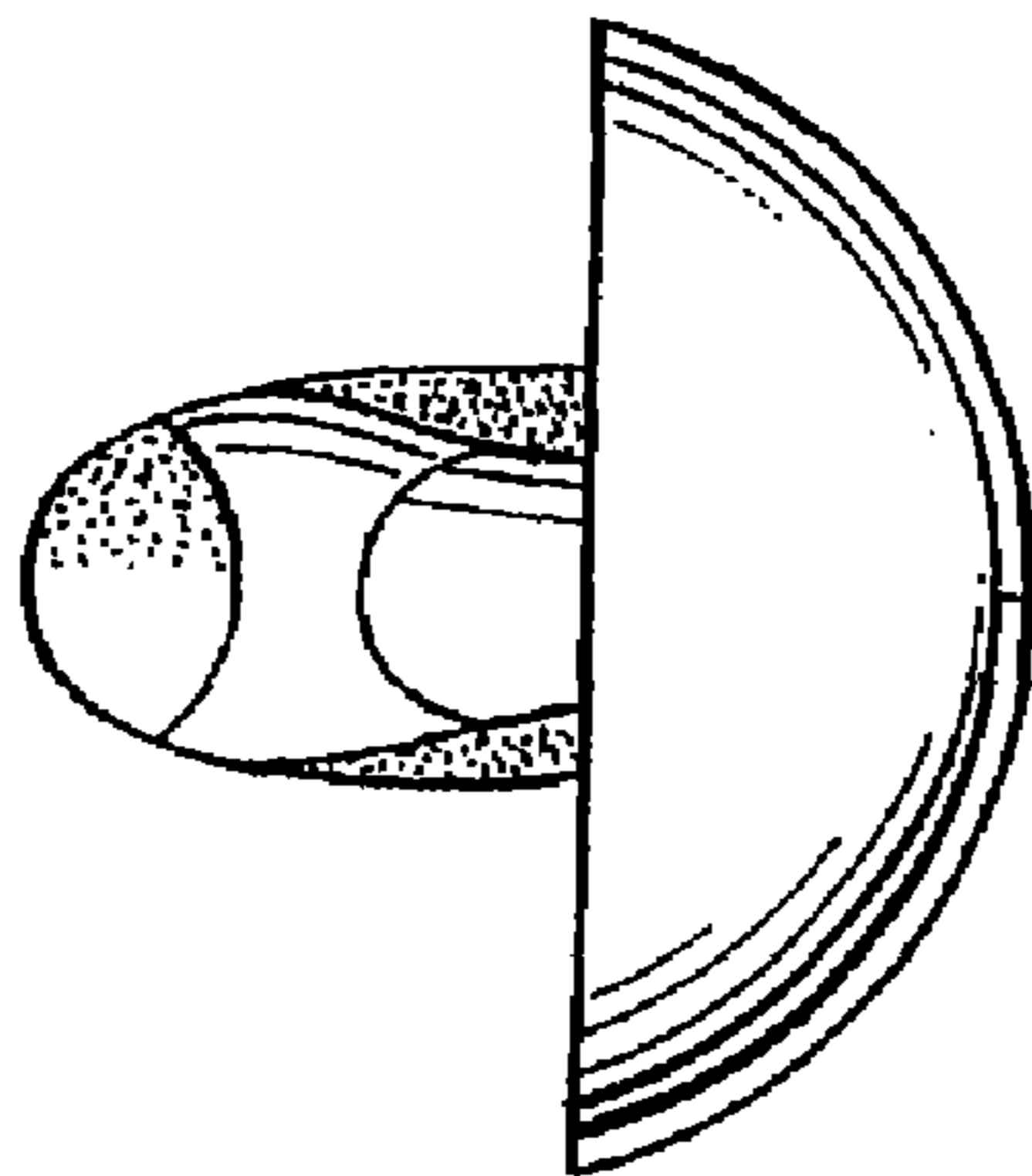

FIG. 4



*FIG. 6*



*FIG. 5*