



US00D600956S

(12) **United States Design Patent**  
**Suarez**

(10) **Patent No.:** **US D600,956 S**

(45) **Date of Patent:** **\*\* Sep. 29, 2009**

(54) **MACHINE CABINET**

(76) Inventor: **Edwin Suarez**, 1949 E. Manning Ave.,  
Reedley, CA (US) 93654

(\*\*) Term: **14 Years**

(21) Appl. No.: **29/326,008**

(22) Filed: **Oct. 9, 2008**

(51) **LOC (9) Cl.** ..... **06-07**

(52) **U.S. Cl.** ..... **D6/509**

(58) **Field of Classification Search** ..... D6/449,  
D6/396, 509, 491, 495, 511, 446, 363-365,  
D6/402; 248/188, 188.1, 188.8, 188.9; 108/153.1,  
108/155, 156, 157.1, 161

See application file for complete search history.

(56) **References Cited**

U.S. PATENT DOCUMENTS

D433,256 S	*	11/2000	Zaidman et al.	.....	D6/491
D455,289 S	*	4/2002	Wanek et al.	.....	D6/446
D474,055 S	*	5/2003	Brewster	.....	D6/511
D491,392 S	*	6/2004	Risdon et al.	.....	D6/495
D566,433 S	*	4/2008	Puksta	.....	D6/495

\* cited by examiner

*Primary Examiner*—Caron Veynar

*Assistant Examiner*—Sydney R Buffalow

(74) *Attorney, Agent, or Firm*—Mark D. Miller; Marcus N. DiBuduo

(57) **CLAIM**

I claim the ornamental design for the machine cabinet, as shown and described.

**DESCRIPTION**

FIG. 1 is a front perspective view of the machine cabinet showing my new design;

FIG. 2 is a front elevational view thereof;

FIG. 3 is a left side elevational view thereof;

FIG. 4 is a right side elevational view thereof;

FIG. 5 is a rear elevational view thereof;

FIG. 6 is an top plan view thereof; and,

FIG. 7 is a bottom plan thereof.

The broken lines in the Figures are for illustrative purposes only and form no part of the claimed design.

**1 Claim, 4 Drawing Sheets**

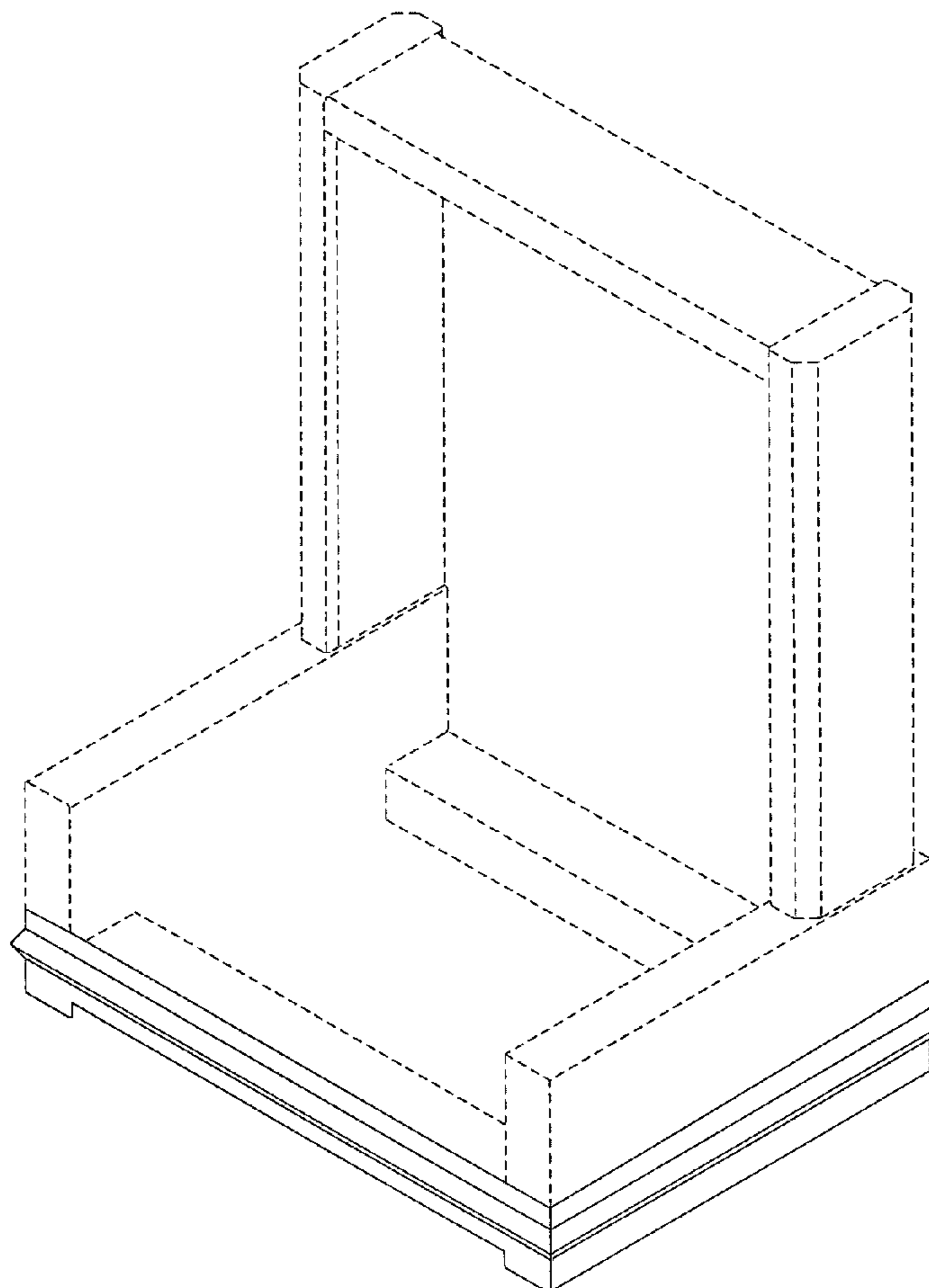

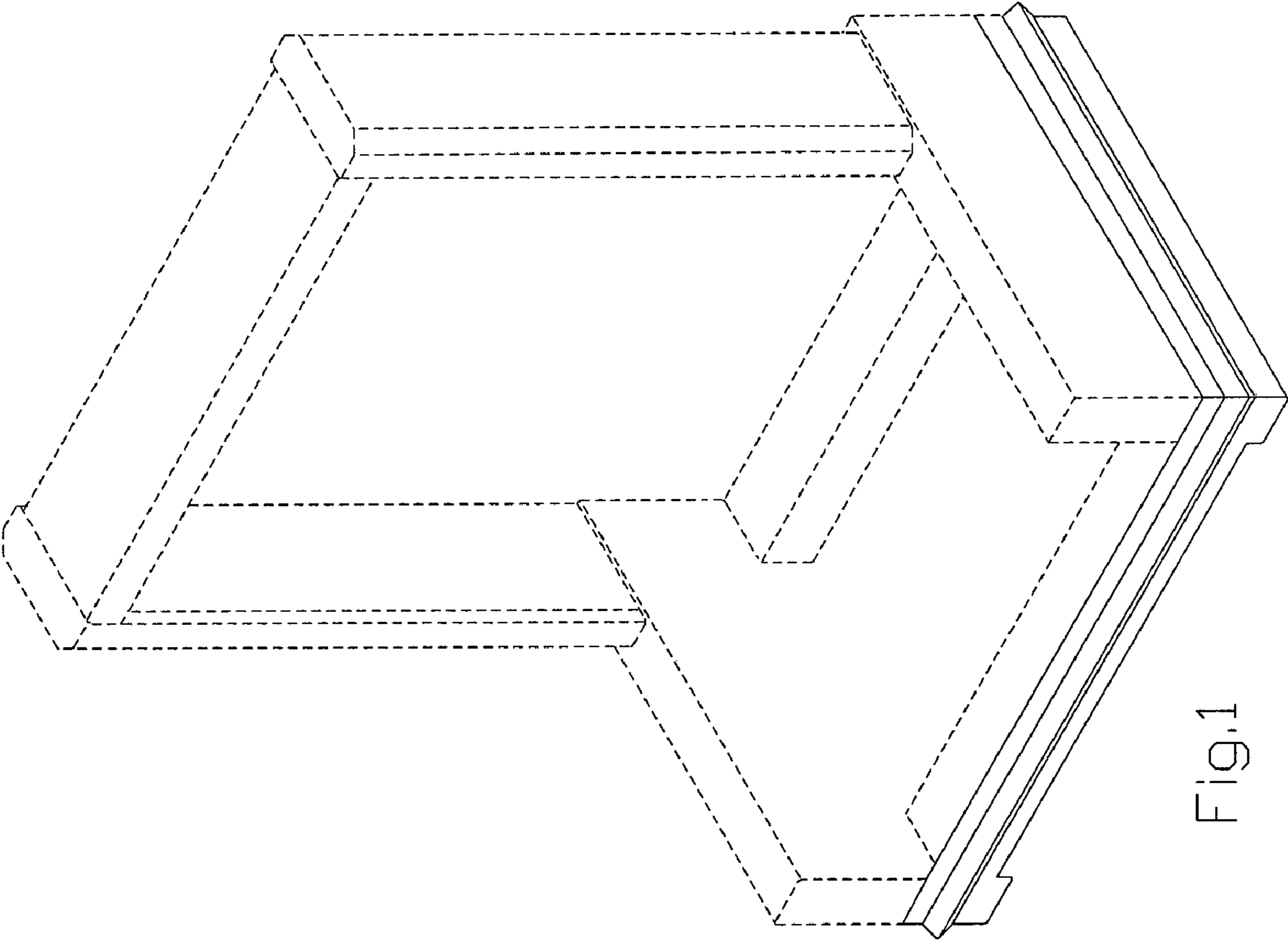

FIG. 1

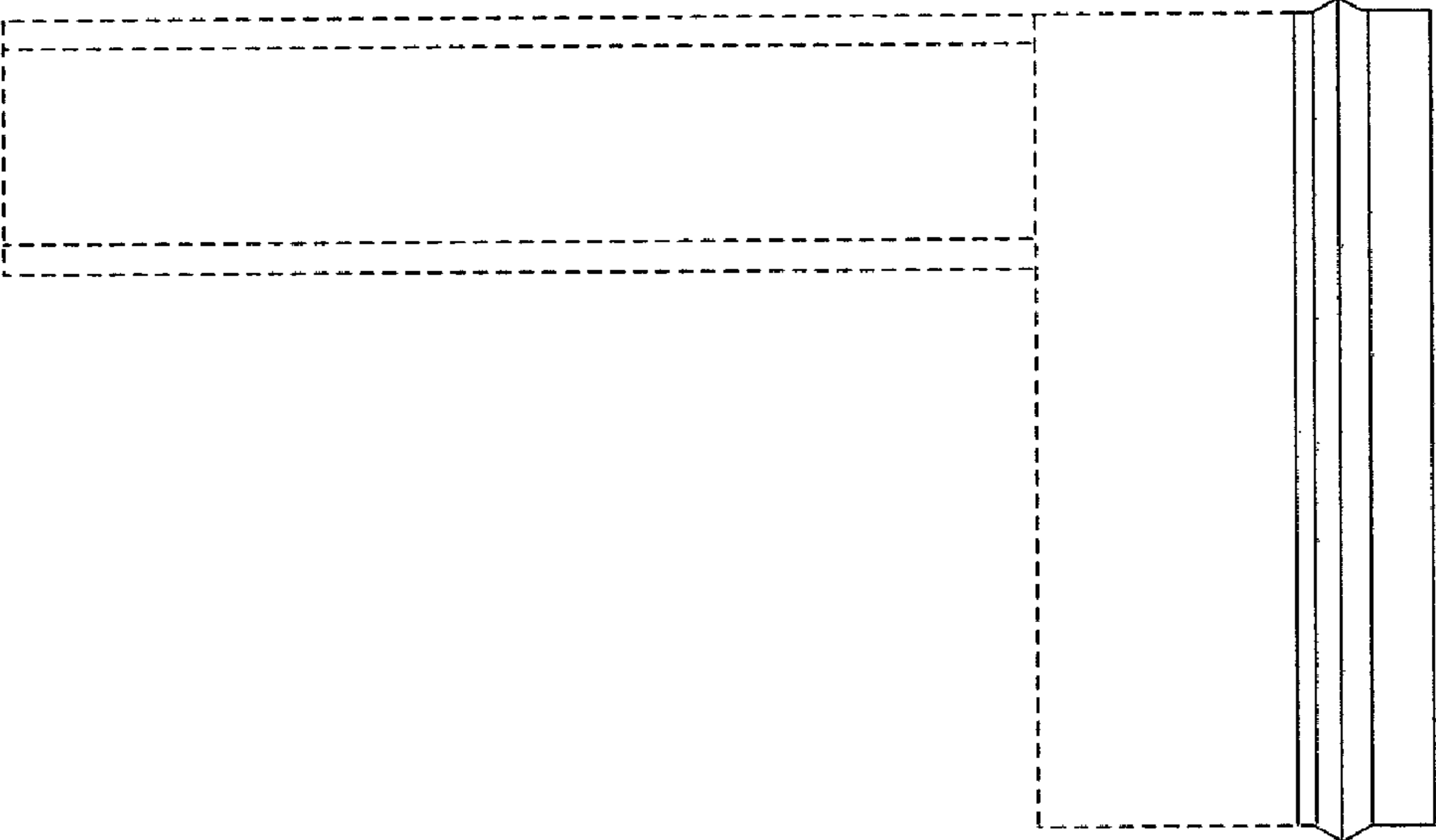

FIG. 3

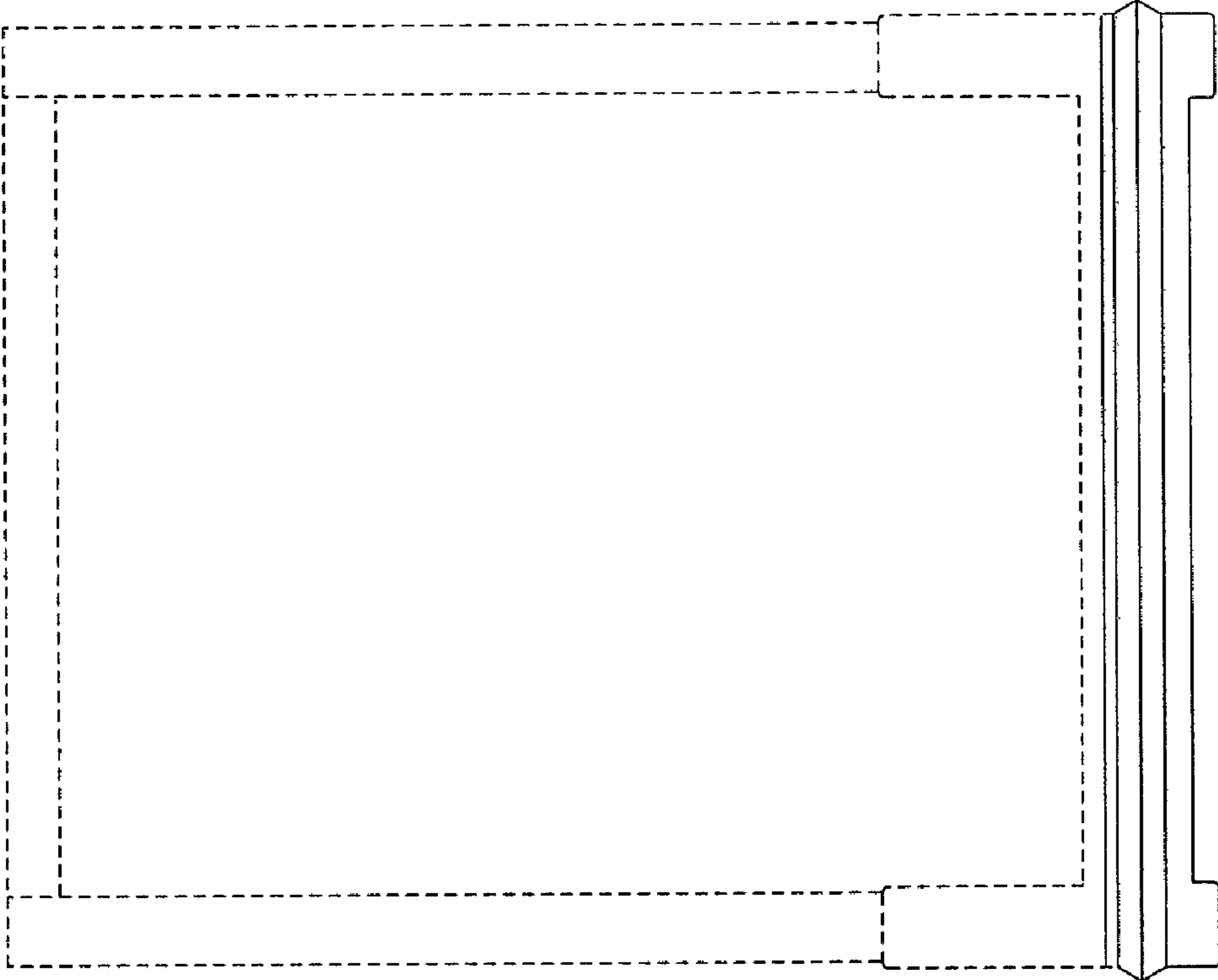

FIG. 2

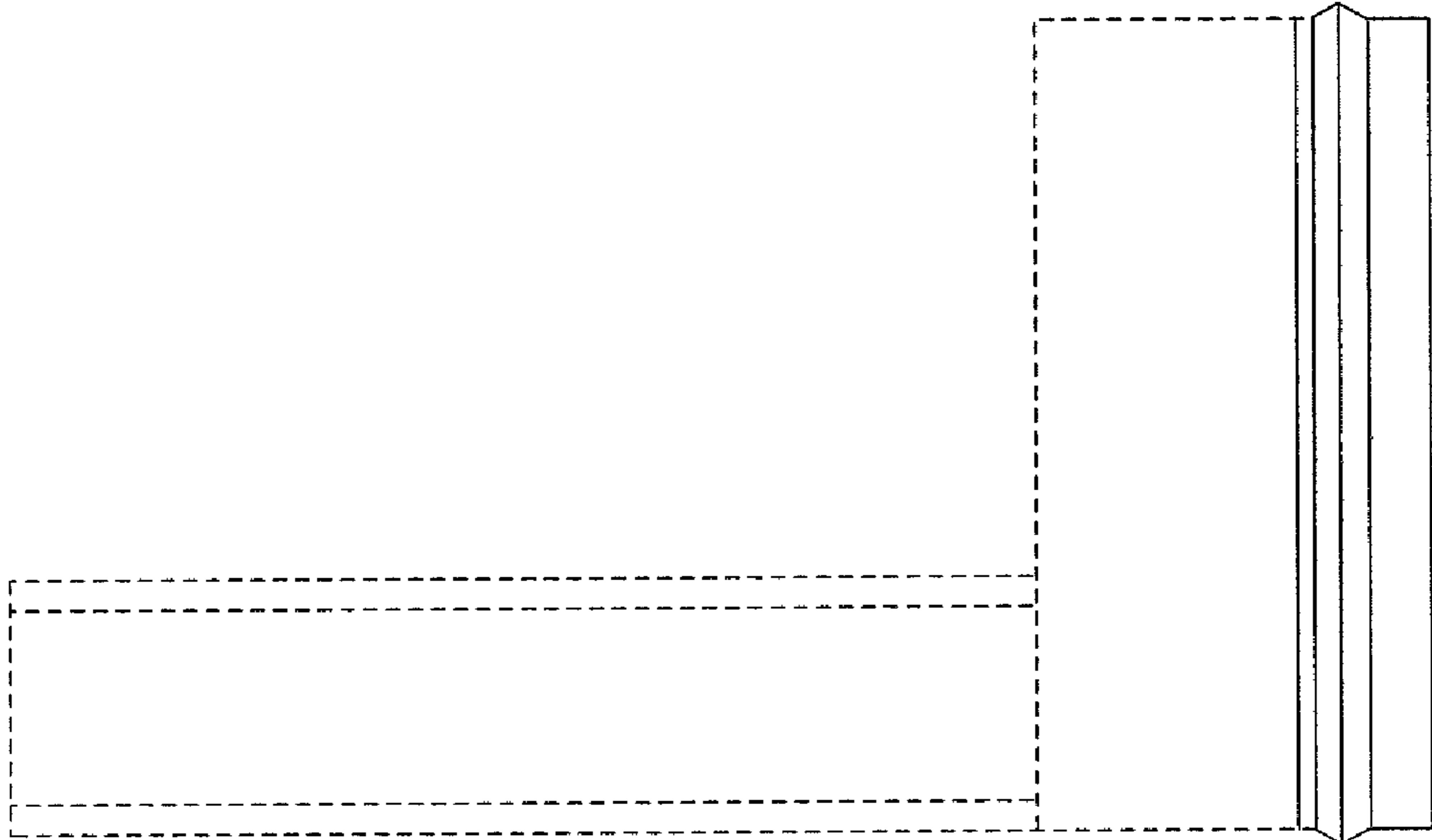

Fig. 4

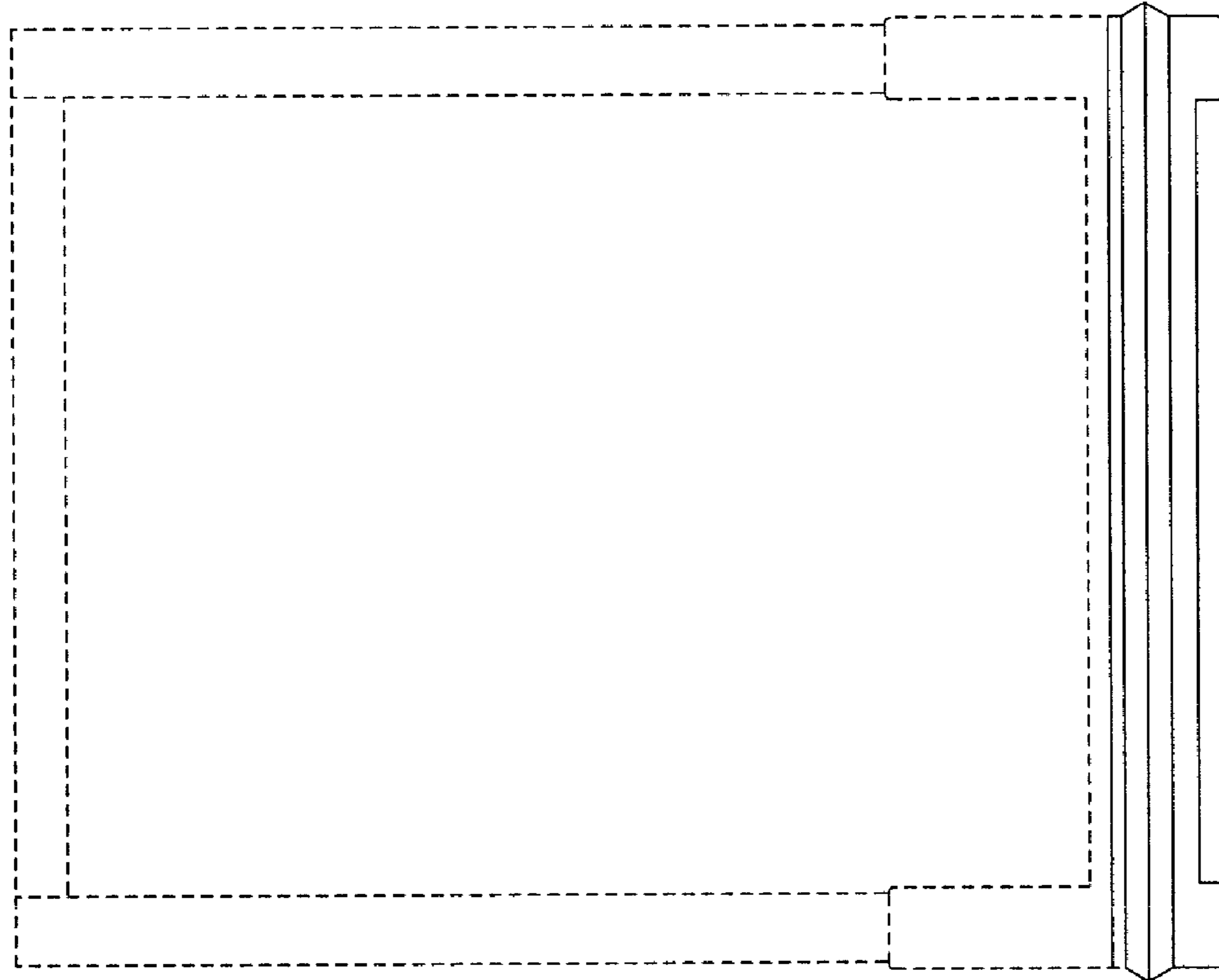

Fig. 5

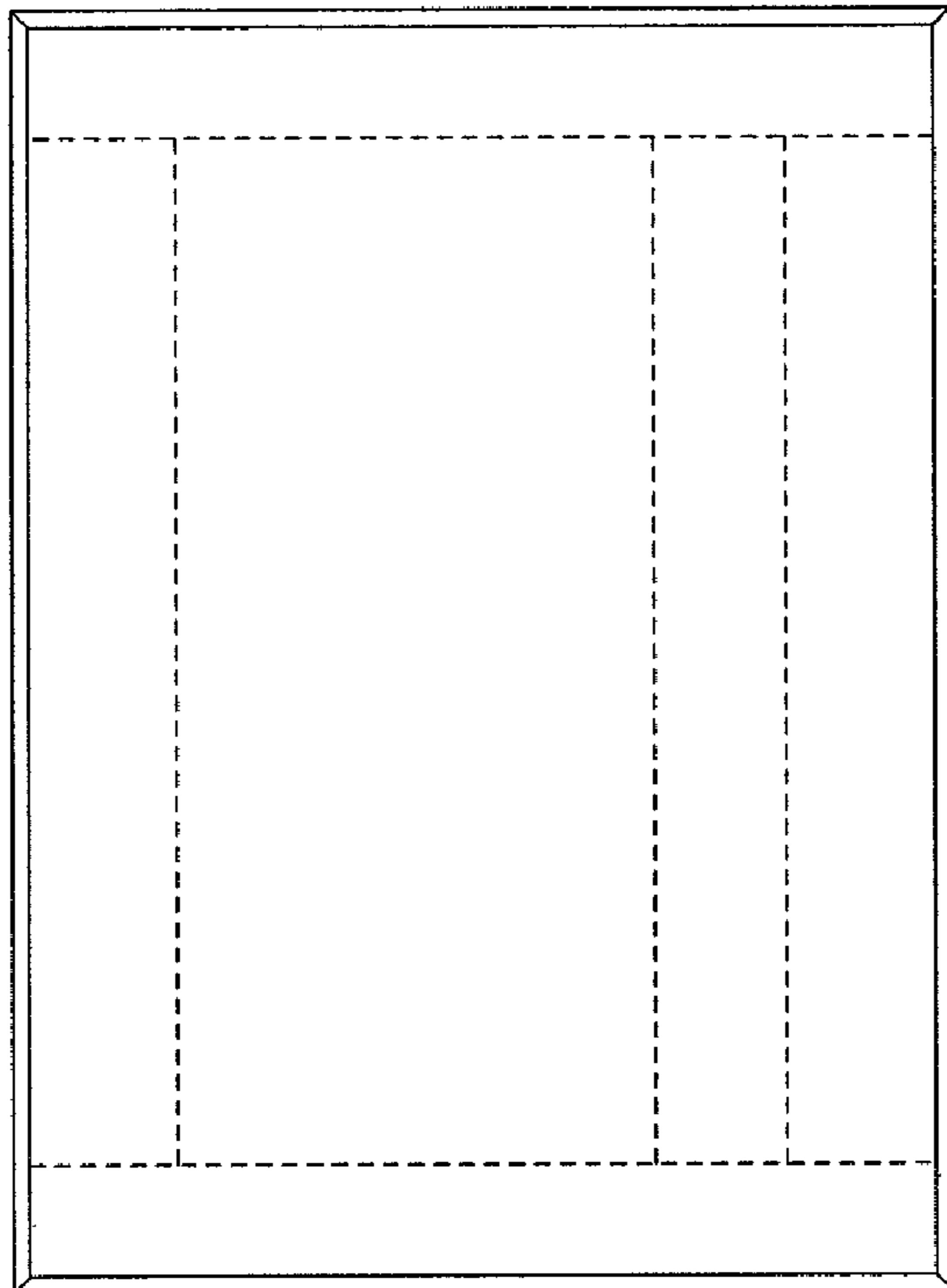

Fig. 7

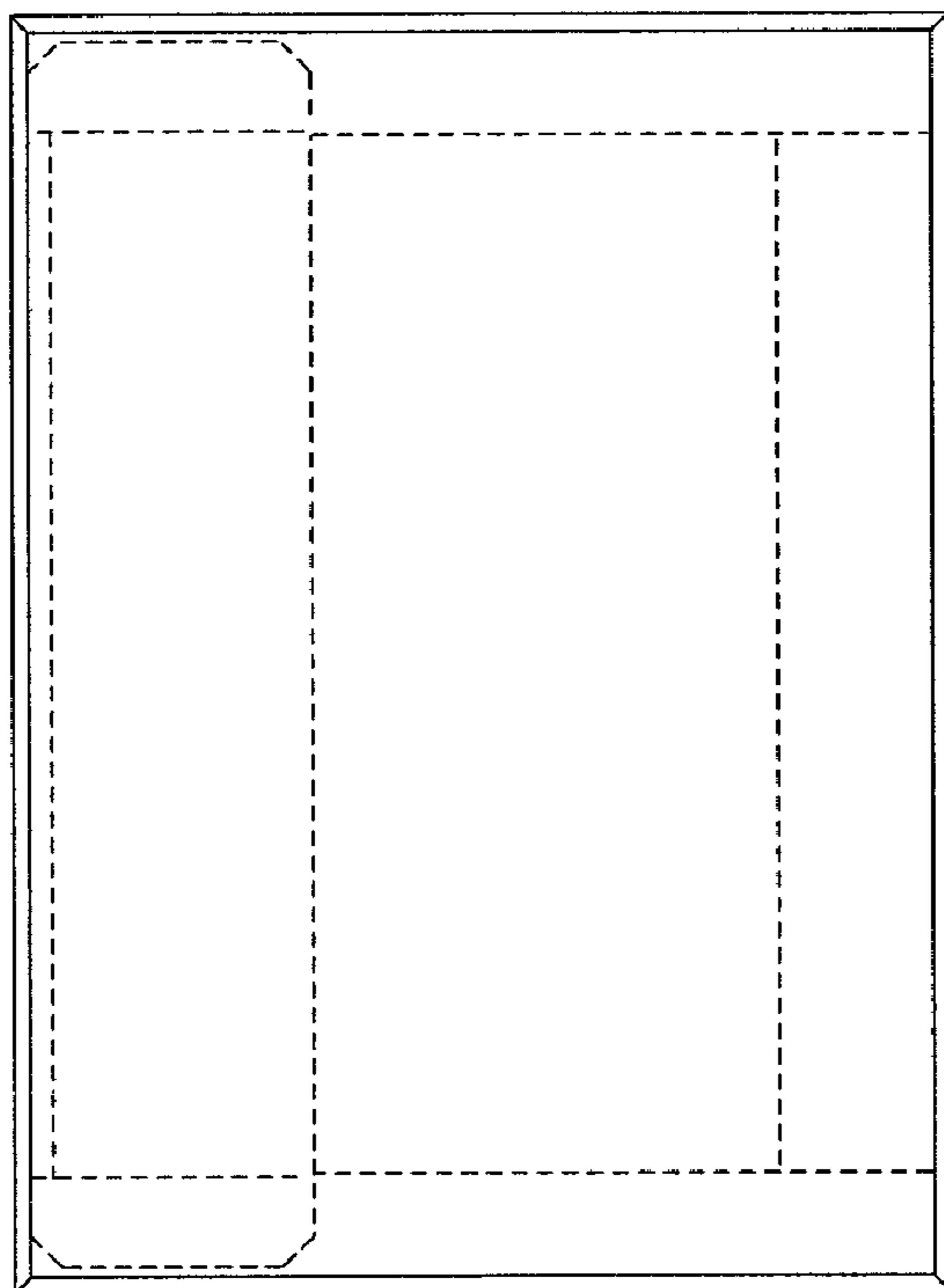

Fig. 6