



US00D600888S

(12) **United States Design Patent**
Sky

(10) **Patent No.:** **US D600,888 S**

(45) **Date of Patent:** **** Sep. 29, 2009**

(54) **PHYSICIAN'S COAT**

(76) **Inventor:** **Joseph Sky**, 307 Rosemary Ave., San Antonio, TX (US) 78209

(**) **Term:** **14 Years**

(21) **Appl. No.:** **29/332,687**

(22) **Filed:** **Feb. 23, 2009**

(51) **LOC (9) Cl.** **02-02**

(52) **U.S. Cl.** **D2/839; D2/739**

(58) **Field of Classification Search** **D2/720,**
D2/739, 828, 831, 834, 836, 839; 2/93, 96,
2/98

See application file for complete search history.

(56) **References Cited**

U.S. PATENT DOCUMENTS

1,168,698	A *	1/1916	Andrews	2/93
1,877,697	A *	9/1932	Schlusberg	2/93
1,900,391	A *	3/1933	Slanger	2/93
2,036,013	A *	3/1936	Berman	2/93

2,306,154	A *	12/1942	Bryant	2/95
2,617,106	A *	11/1952	Pritzker	2/97
2,940,646	A *	6/1960	Richa et al.	223/71
4,596,053	A *	6/1986	Cohen et al.	361/220
D509,343	S *	9/2005	Bragg	D2/840
D530,885	S *	10/2006	Barthel	D2/720

* cited by examiner

Primary Examiner—Ian Simmons

Assistant Examiner—R. Johnson

(74) *Attorney, Agent, or Firm*—Jackson Walker L.L.P.

(57) **CLAIM**

The ornamental design for a physician's coat, as shown and described.

DESCRIPTION

FIG. 1 shows a front view of a physician's coat as claimed herein; and,

FIG. 2 shows a rear view of FIG. 1.

1 Claim, 1 Drawing Sheet

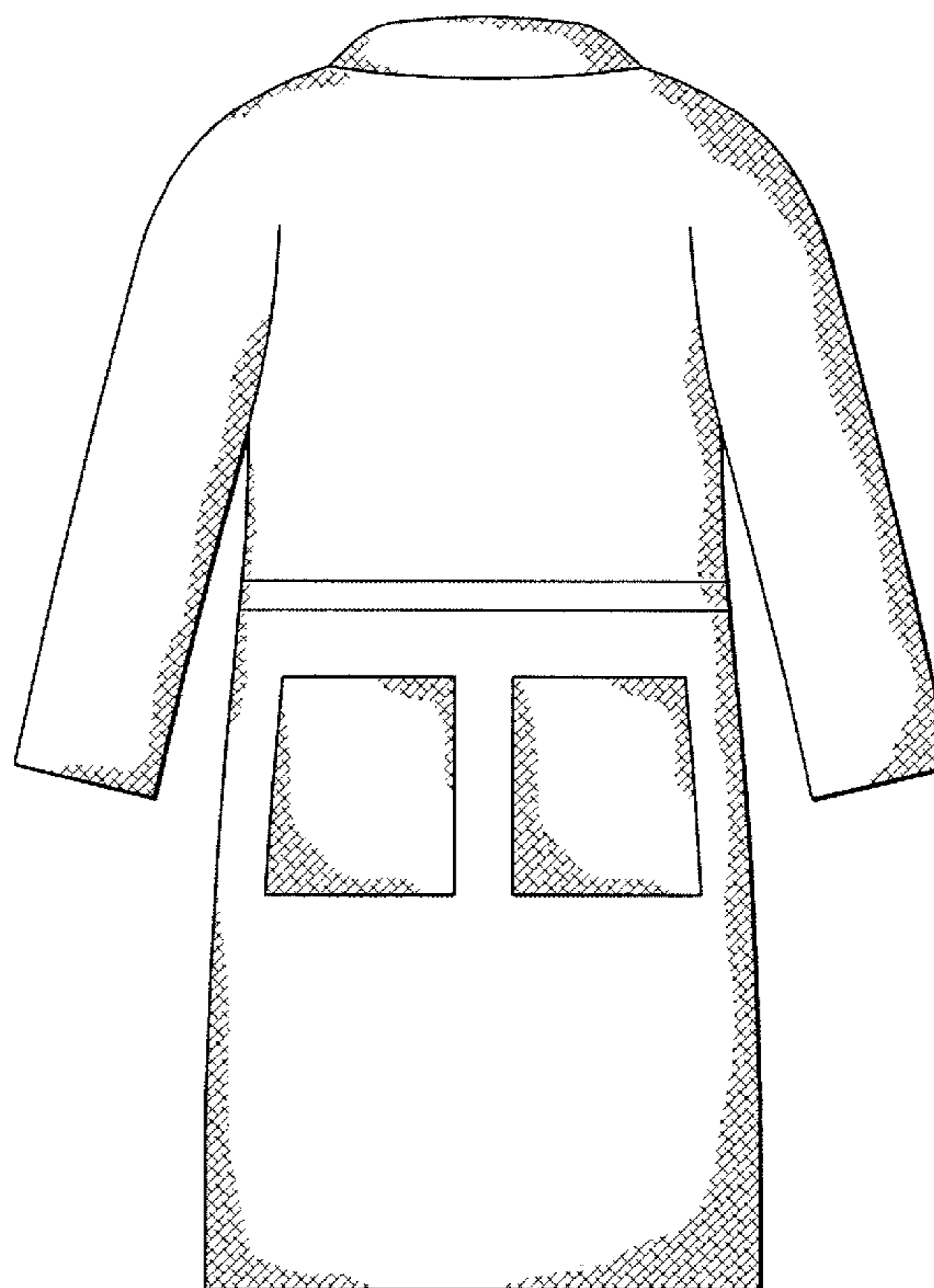
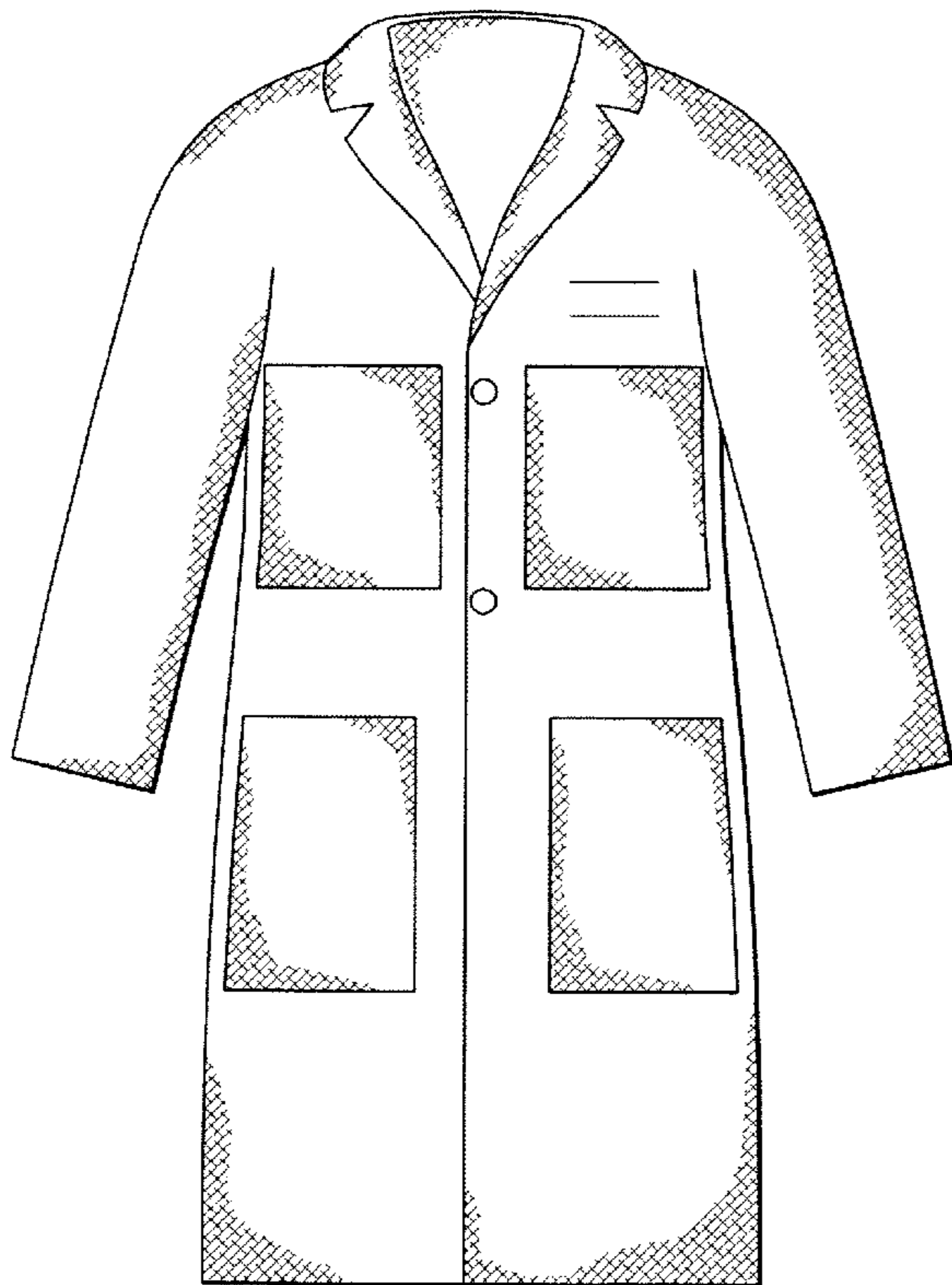

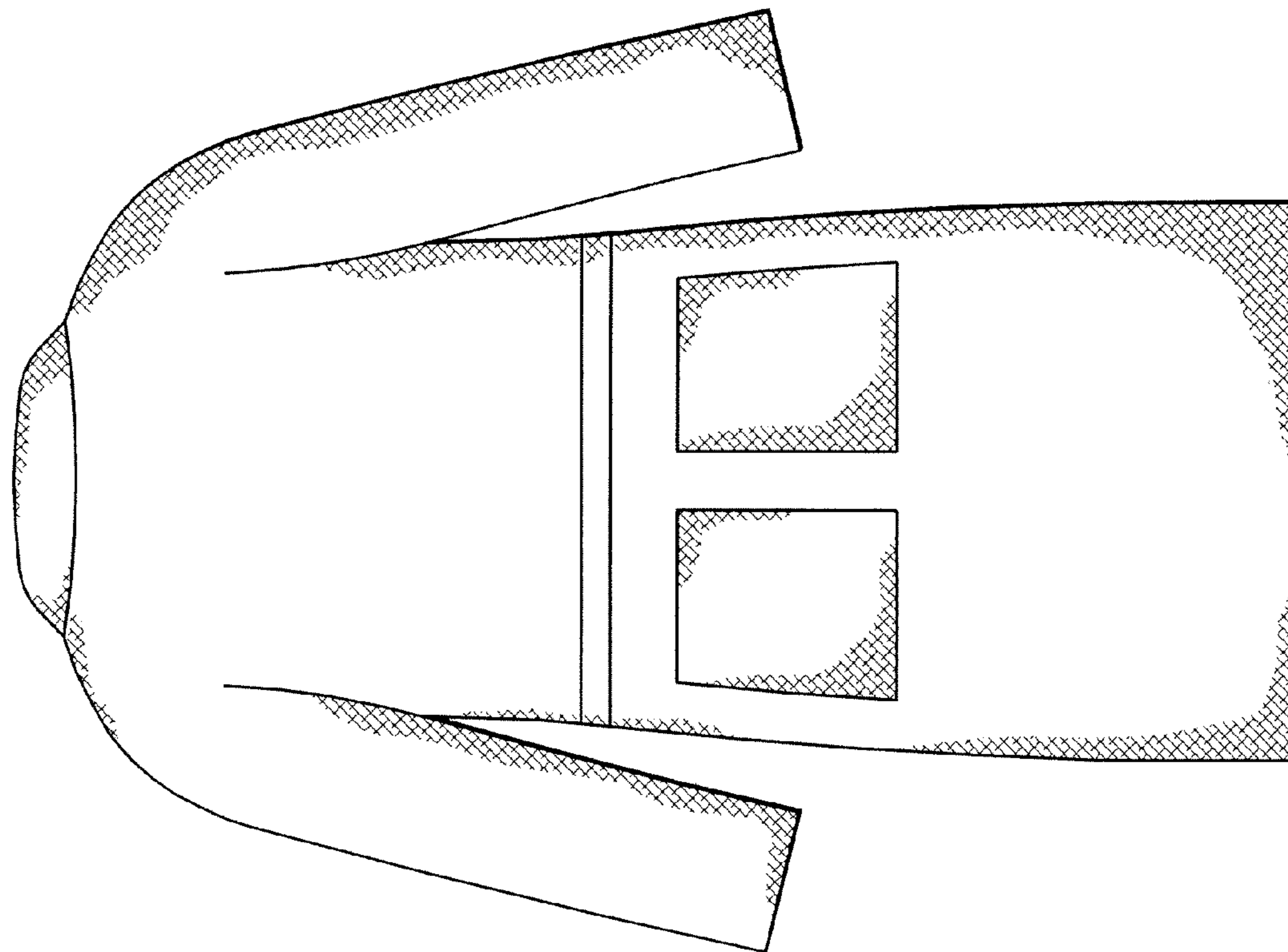

FIG. 2

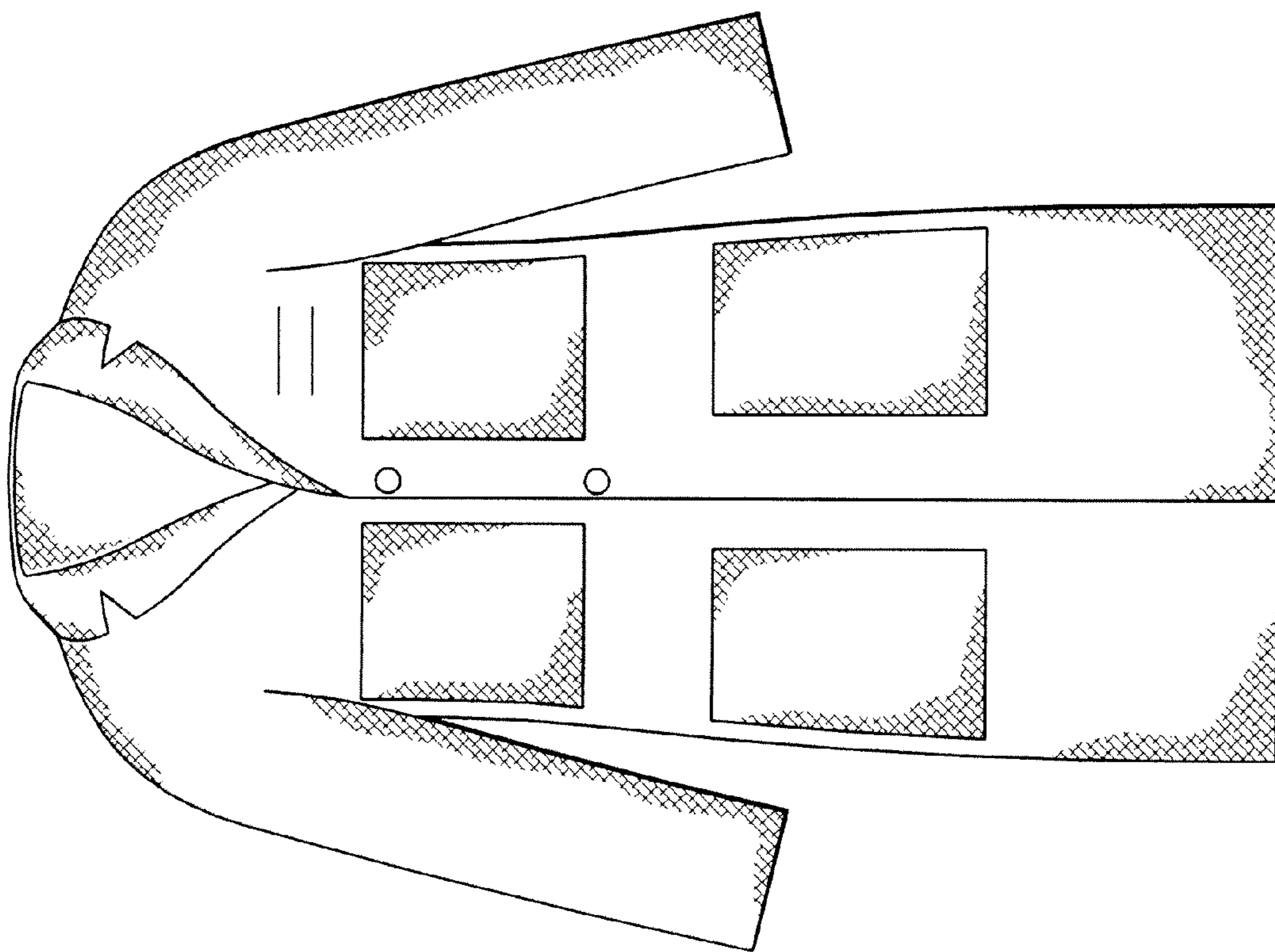

FIG. 1