



US00D600854S

(12) **United States Design Patent**
Yuan

(10) **Patent No.:** **US D600,854 S**
(45) **Date of Patent:** **** Sep. 22, 2009**

(54) **CHANDELIER PART**

(76) Inventor: **Shiqiang Yuan**, Minghu Road, Shalang
West District, Zhongshan, Guangdong
(CN) 528411

(**) Term: **14 Years**

(21) Appl. No.: **29/318,962**

(22) Filed: **May 31, 2008**

(51) **LOC (9) Cl.** **26-99**

(52) **U.S. Cl.** **D26/141**

(58) **Field of Classification Search** D26/142,
D26/145, 152, 154, 141, 138, 153, 84, 155,
D26/73, 67, 144, 118, 128, 72, 122, 140,
D26/143, 149, 150, 129; D8/378, 373; 362/405,
362/555, 656, 545, 612, 623, 147, 216, 335,
362/351, 401, 406, 403, 404
See application file for complete search history.

(56) **References Cited**

U.S. PATENT DOCUMENTS

- D90,017 S * 5/1933 Bush D26/84
- D257,065 S * 9/1980 Ilvestris D26/61
- D361,859 S * 8/1995 Pickett D26/84
- D421,663 S * 3/2000 Von Kluck D26/144
- D436,840 S * 1/2001 Vogt D8/373
- D444,584 S * 7/2001 Landefeld D26/67
- D481,158 S * 10/2003 Cline D26/138

- D482,490 S * 11/2003 Fickas et al. D26/138
- D487,600 S * 3/2004 Fickas D26/138
- D553,779 S * 10/2007 Butler D26/67
- D554,791 S * 11/2007 Galipeau et al. D26/67

* cited by examiner

Primary Examiner—Cathron C Brooks

Assistant Examiner—Kevin K Rudzinski

(74) *Attorney, Agent, or Firm*—Eric Hanscom; Todd Langford

(57) **CLAIM**

The ornamental design for a chandelier part, as shown.

DESCRIPTION

FIG. 1 is a front view of a chandelier part showing my new design;

FIG. 2 is a top view thereof;

FIG. 3 is a bottom view thereof;

FIG. 4 is a back view thereof;

FIG. 5 is a right-side view thereof;

FIG. 6 is a left-side view thereof; and,

FIG. 7 is a perspective view thereof.

The dashed sections are for illustrative purposes only and are disclaimed.

1 Claim, 7 Drawing Sheets



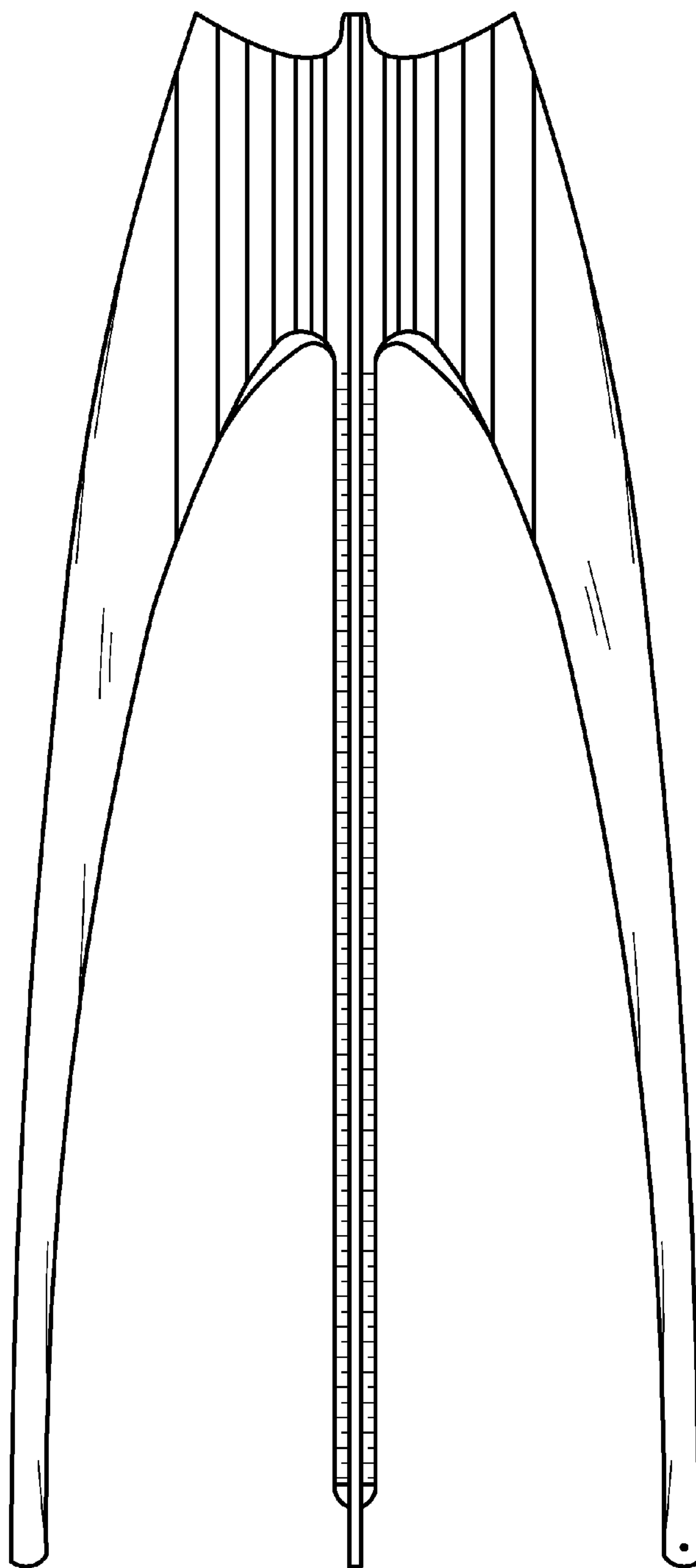

FIG. 1

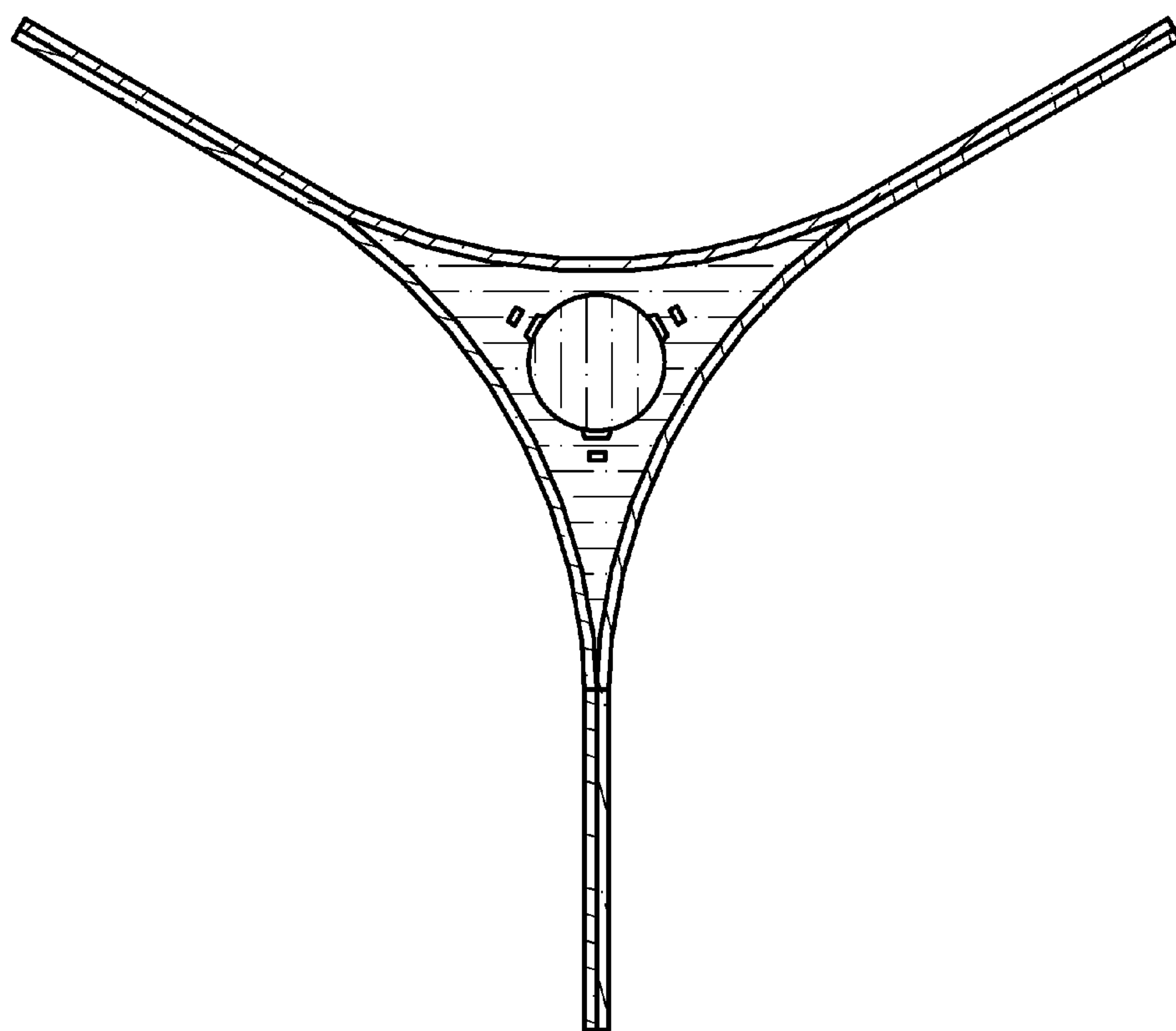

FIG. 2

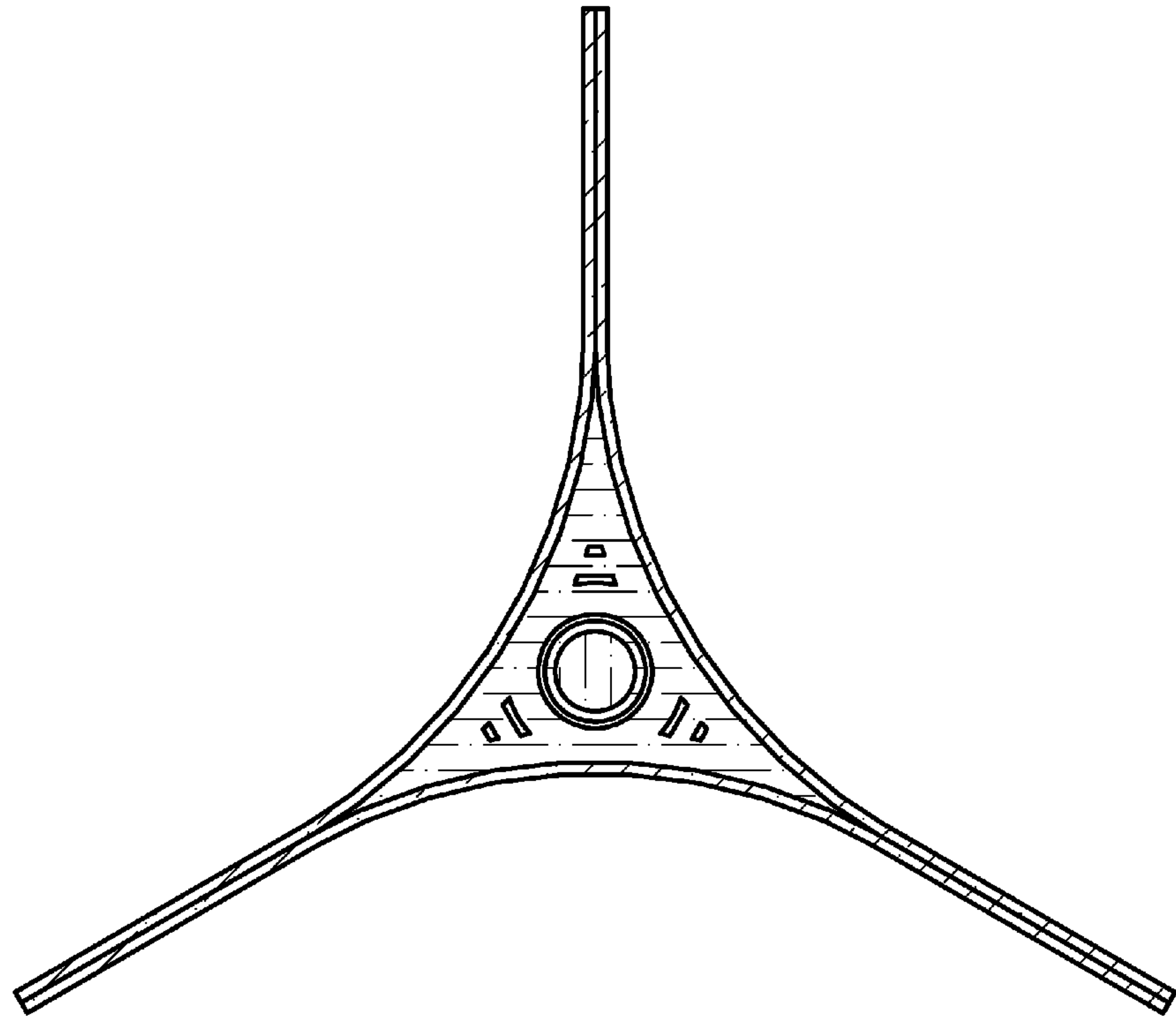

FIG. 3

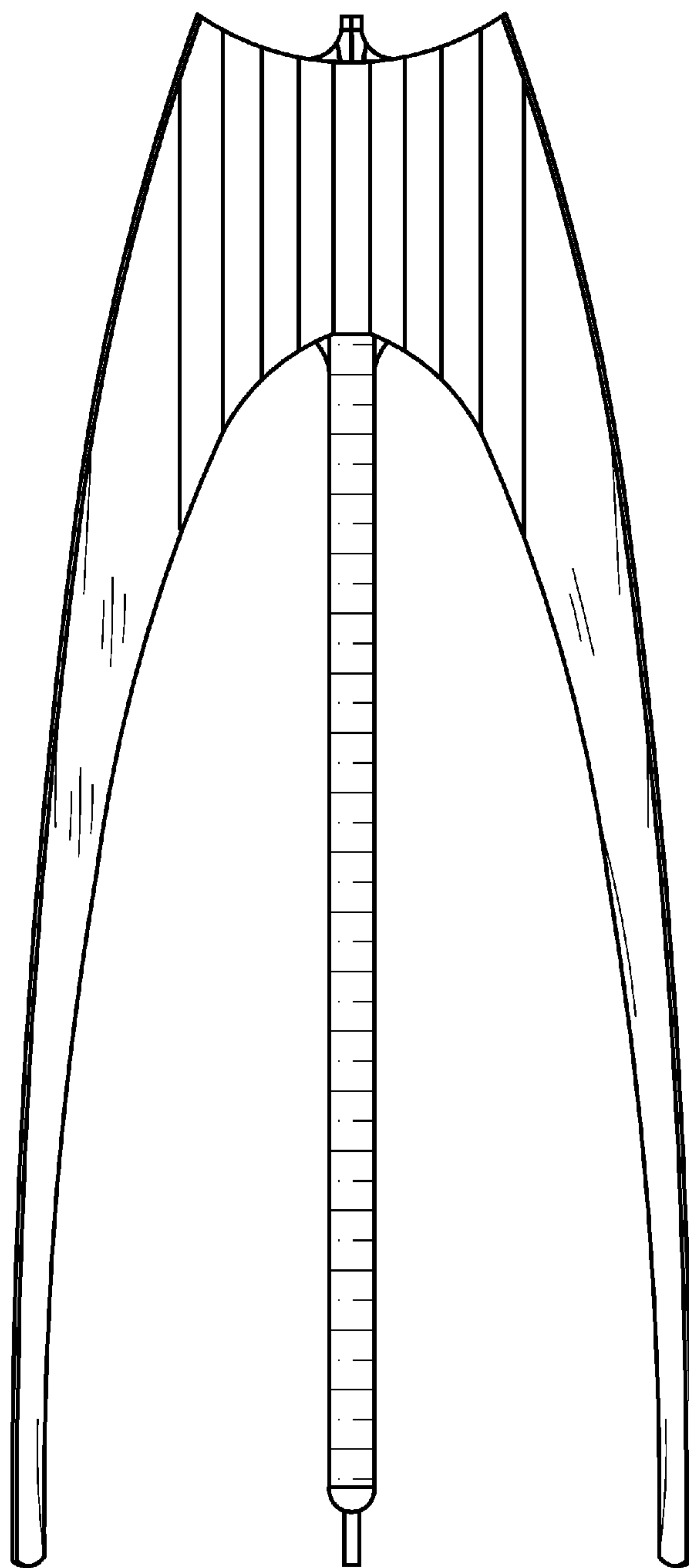

FIG. 4

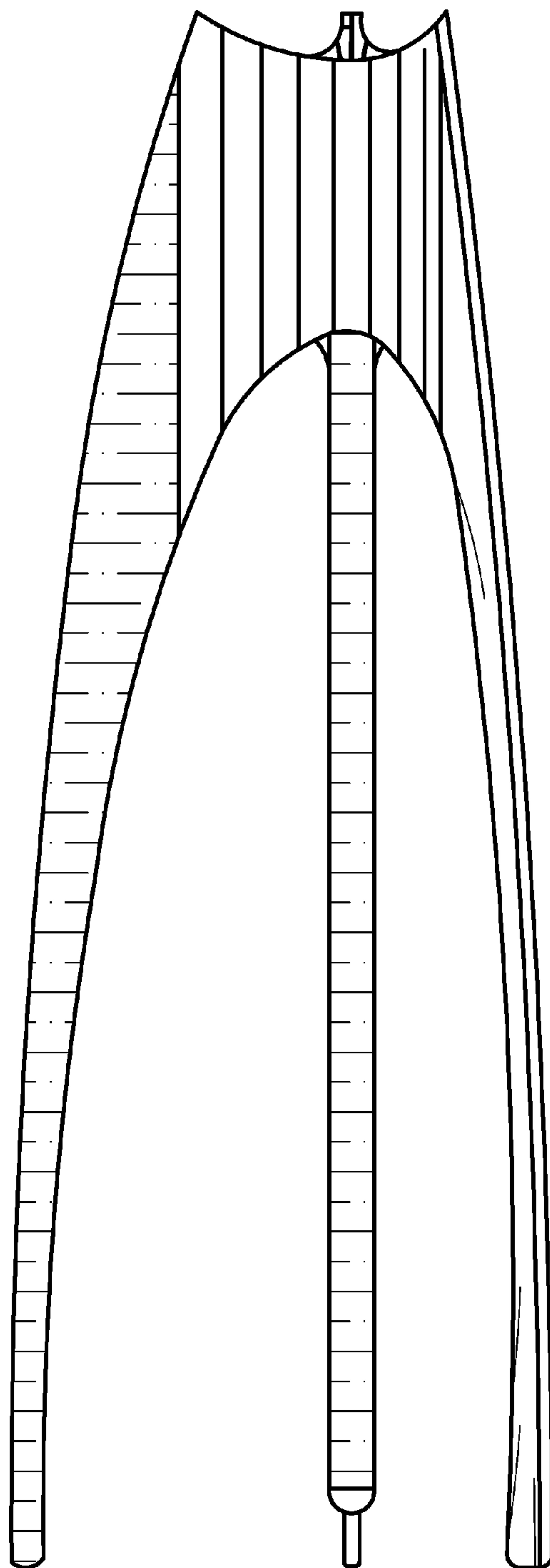

FIG. 5

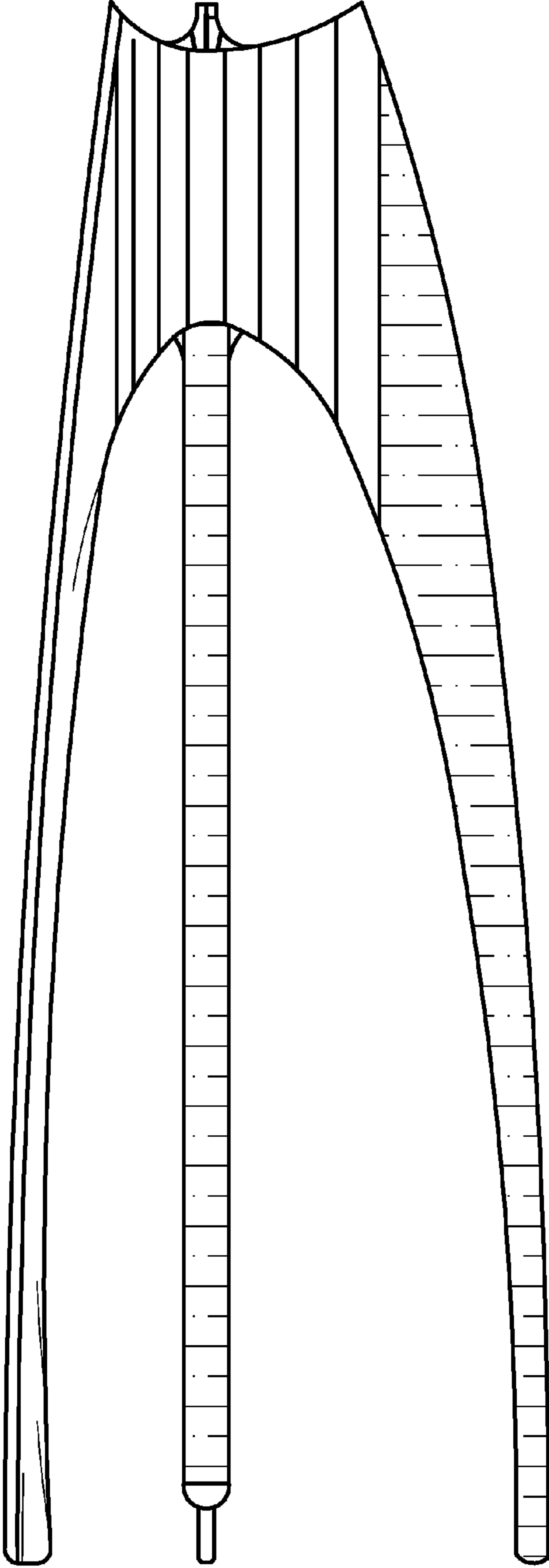

FIG. 6



FIG. 7