



US00D600778S

(12) **United States Design Patent**  
**Meyer**

(10) **Patent No.:** **US D600,778 S**

(45) **Date of Patent:** **\*\* Sep. 22, 2009**

(54) **HAND-OPERATED SPRAY GUN FOR HIGH PRESSURE WASHER**

(75) Inventor: **Michael Meyer**, Schwaikheim (DE)

(73) Assignee: **Alfred Kaercher GmbH & Co. KG**, Winnenden (DE)

(\*\*) Term: **14 Years**

(21) Appl. No.: **29/312,032**

(22) Filed: **Sep. 26, 2008**

(30) **Foreign Application Priority Data**

Apr. 1, 2008 (WO) ..... DM/070 210

(51) **LOC (9) Cl.** ..... **23-01**

(52) **U.S. Cl.** ..... **D23/226**

(58) **Field of Classification Search** ..... D23/213,  
D23/223, 226; 239/525-526

See application file for complete search history.

(56) **References Cited**

**U.S. PATENT DOCUMENTS**

6,779,745 B2 \* 8/2004 Alexander et al. .... 239/588  
D499,791 S \* 12/2004 Etter ..... D23/226  
D571,434 S \* 6/2008 Renner ..... D23/223  
D573,690 S 7/2008 Meyer et al.  
D582,513 S \* 12/2008 Zingoni ..... D23/226  
7,516,910 B1 \* 4/2009 DeWall et al. .... 239/526

**OTHER PUBLICATIONS**

Extract from catalog of Alfred Kaercher GmbH & Co. KG, "Catalogue 2001/2002", cover, pp. 6,7, 18-20, 22-24; 28,29 and last page Jun. 2001).

Extract from catalog of Alfred Kaercher GmbH & Co. KG, "Programme 2002", cover, pp. 7, 10, 38-41, 45, 48, 50, 52-53, 58, 64 and last page (Feb. 2002).

Extract from catalog of Alfred Kaercher GmbH & Co. KG, "Programme 2003", cover, pp. 7, 10-12, 14, 46, 48, 51-53, 56-57, 61, 74 and last page (Dec. 2002).

Extract from catalog of Alfred Kaercher GmbH & Co. KG, "Programme 2004", cover, pp. 5, 13-16, 20, 47, 69, 73, 84, 88 and last page (Feb. 2004).

Extract from catalog of Alfred Kaercher GmbH & Co. KG, "Programme 2005", cover, pp. 6-10, 13-14, 67-69, 71-73, 75, 78-83 and last page (Dec. 2004).

Extract from catalog of Alfred Kaercher GmbH & Co. KG, "Programme 2006", cover, pp. 6-9, 73, 89 and last page (Dec. 2005).

\* cited by examiner

*Primary Examiner*—Robin V Webster

(74) *Attorney, Agent, or Firm*—Lipsitz & McAllister, LLC

(57) **CLAIM**

The ornamental design for a hand-operated spray gun for high pressure washer, as shown and described.

**DESCRIPTION**

FIG. 1 is a front, top and right side perspective view of the design;

FIG. 2 is a front, top and left side perspective view of the design;

FIG. 3 is a front elevational view of the design;

FIG. 4 is a right side elevational view of the design;

FIG. 5 is a rear elevational view of the design;

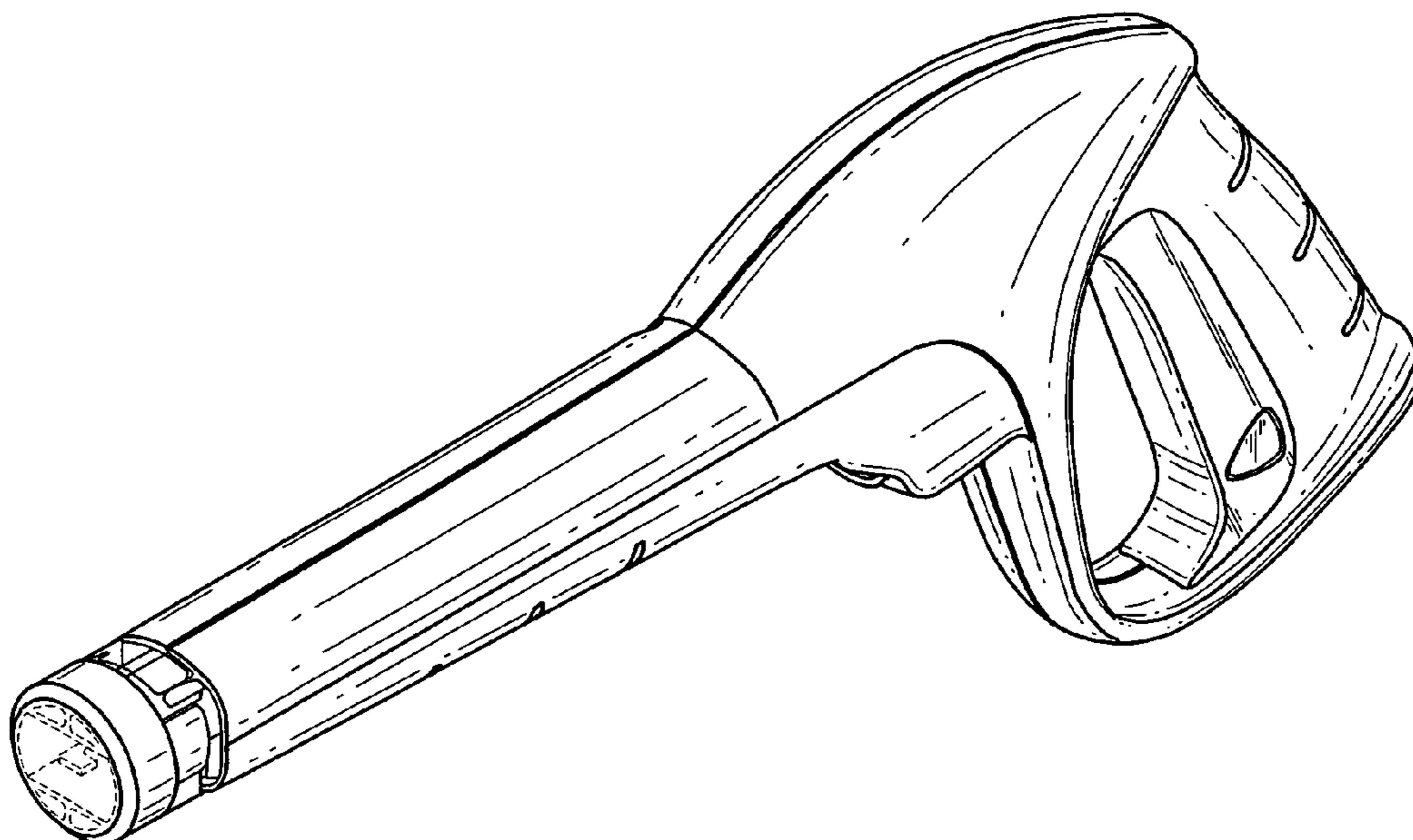
FIG. 6 is a left side elevational view of the design;

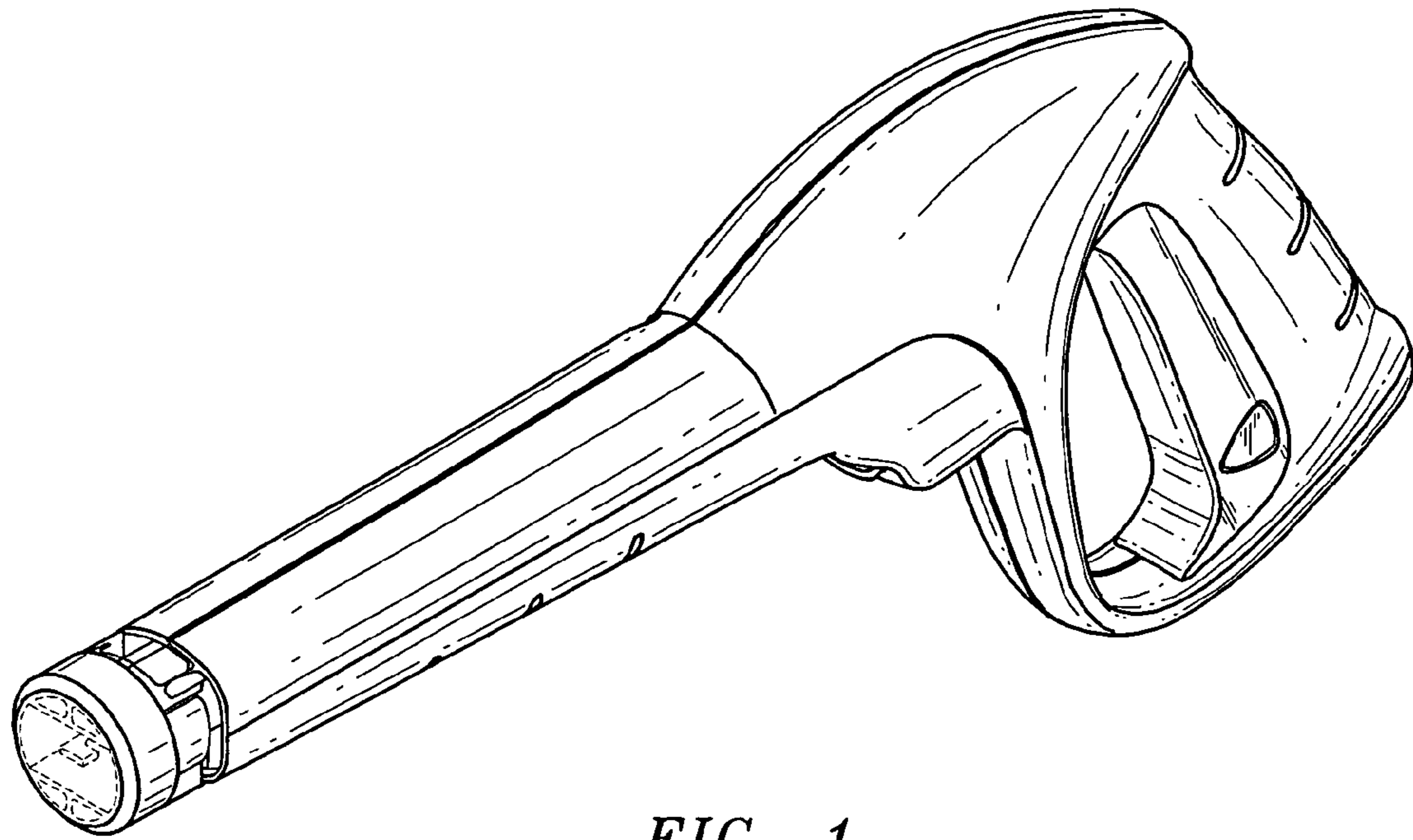
FIG. 7 is a top plan view of the design; and,

FIG. 8 is a bottom plan view of the design.

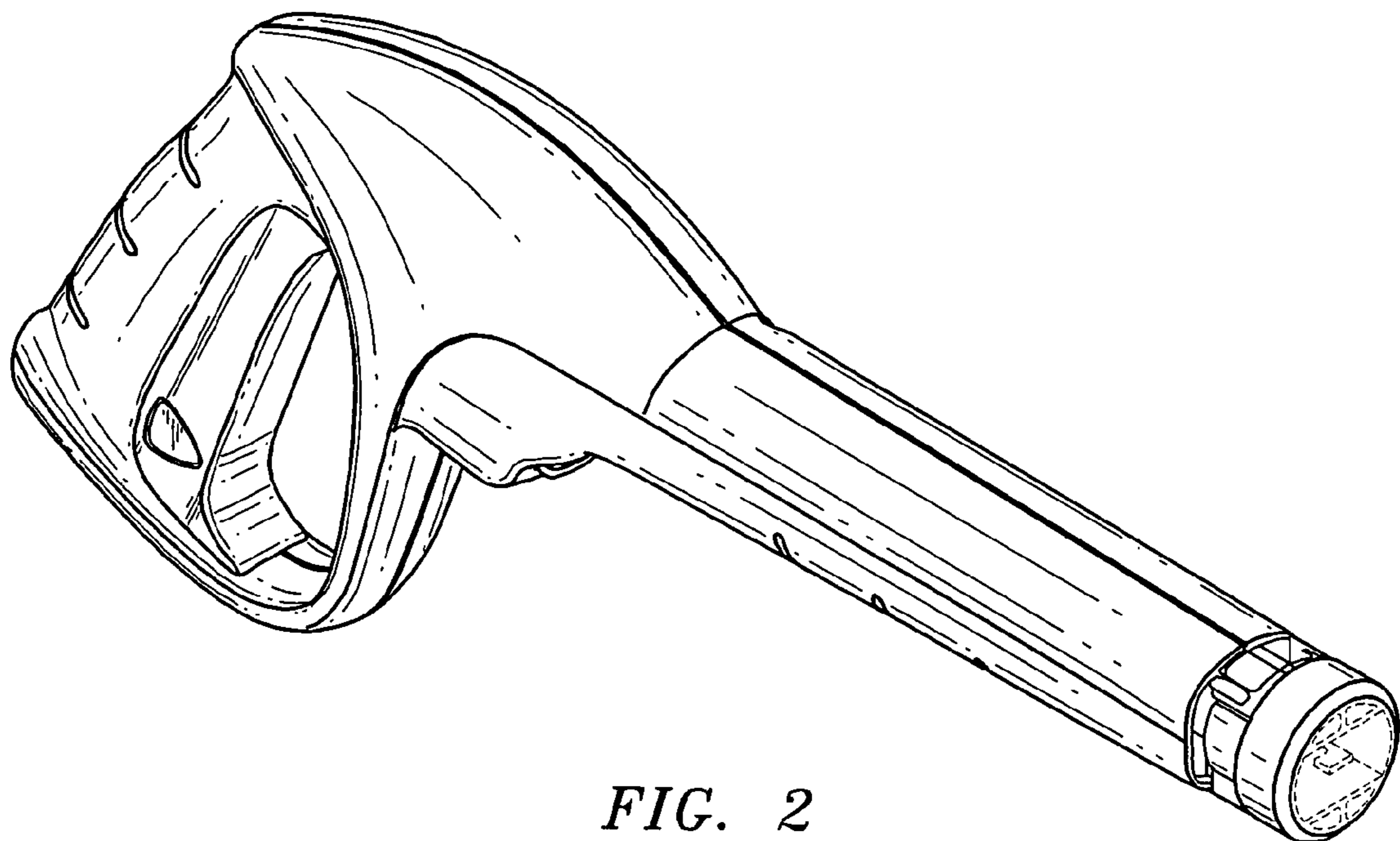
The broken line showing of the nozzle interior in FIGS. 1, 2, and 3 is for the purpose of illustrating one possible interior structure and forms no part of the claimed design.

**1 Claim, 5 Drawing Sheets**

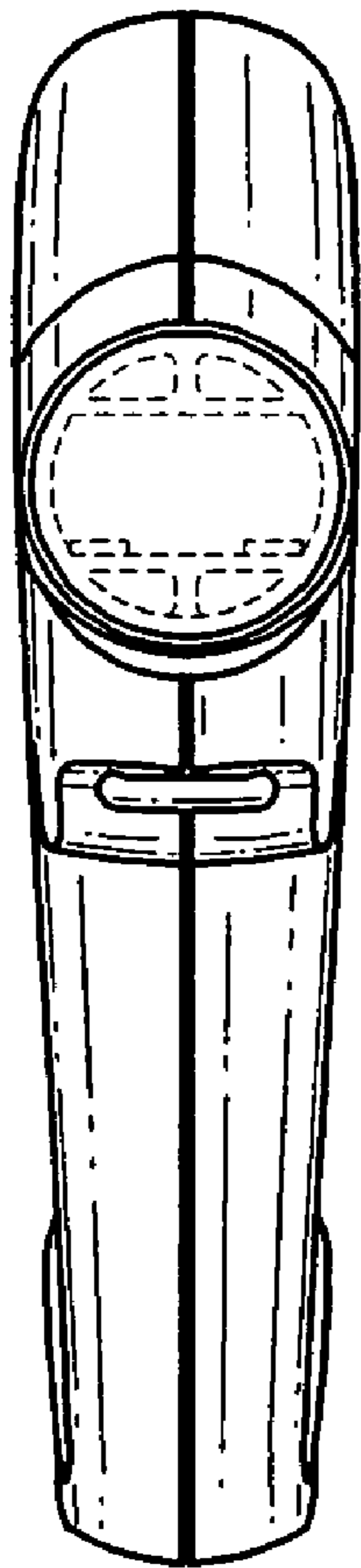




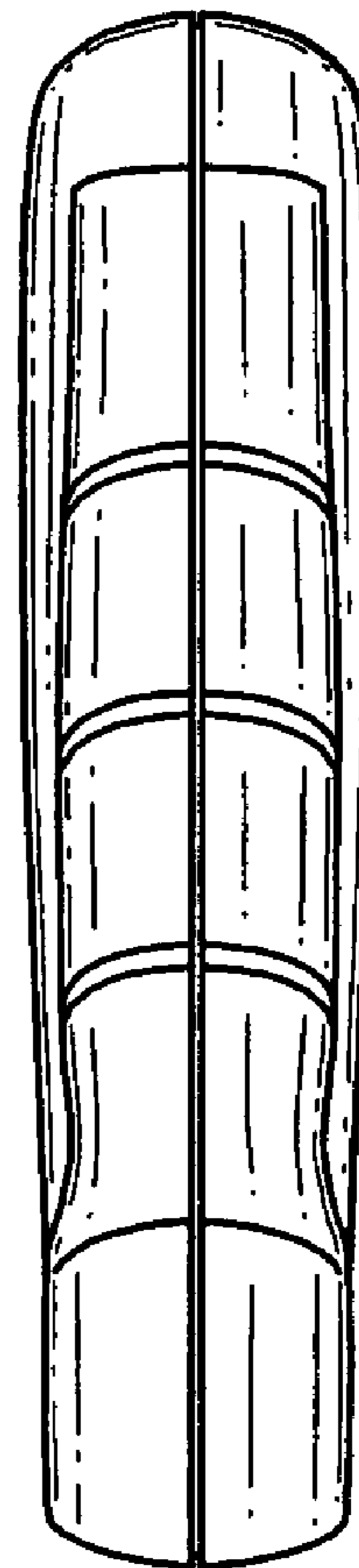
*FIG. 1*



*FIG. 2*



*FIG. 3*



*FIG. 5*

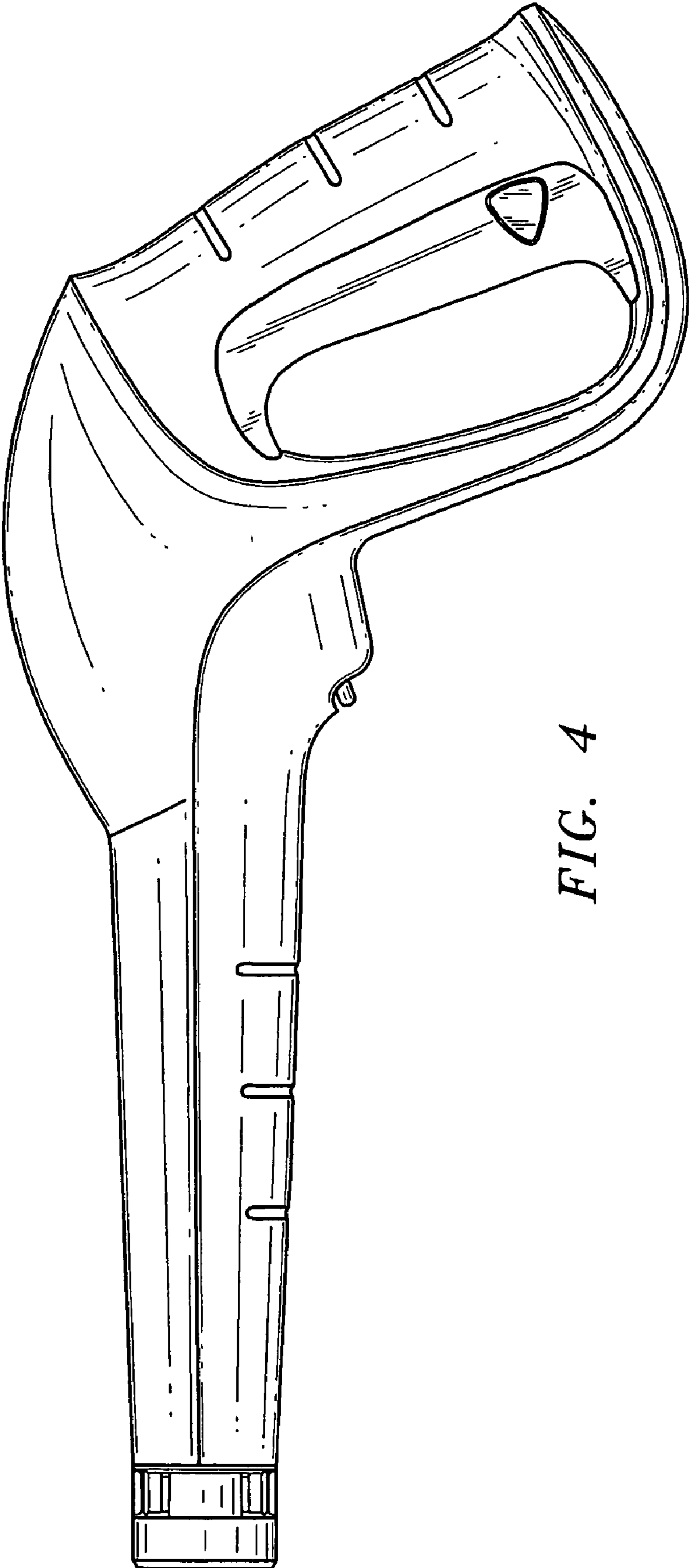


FIG. 4

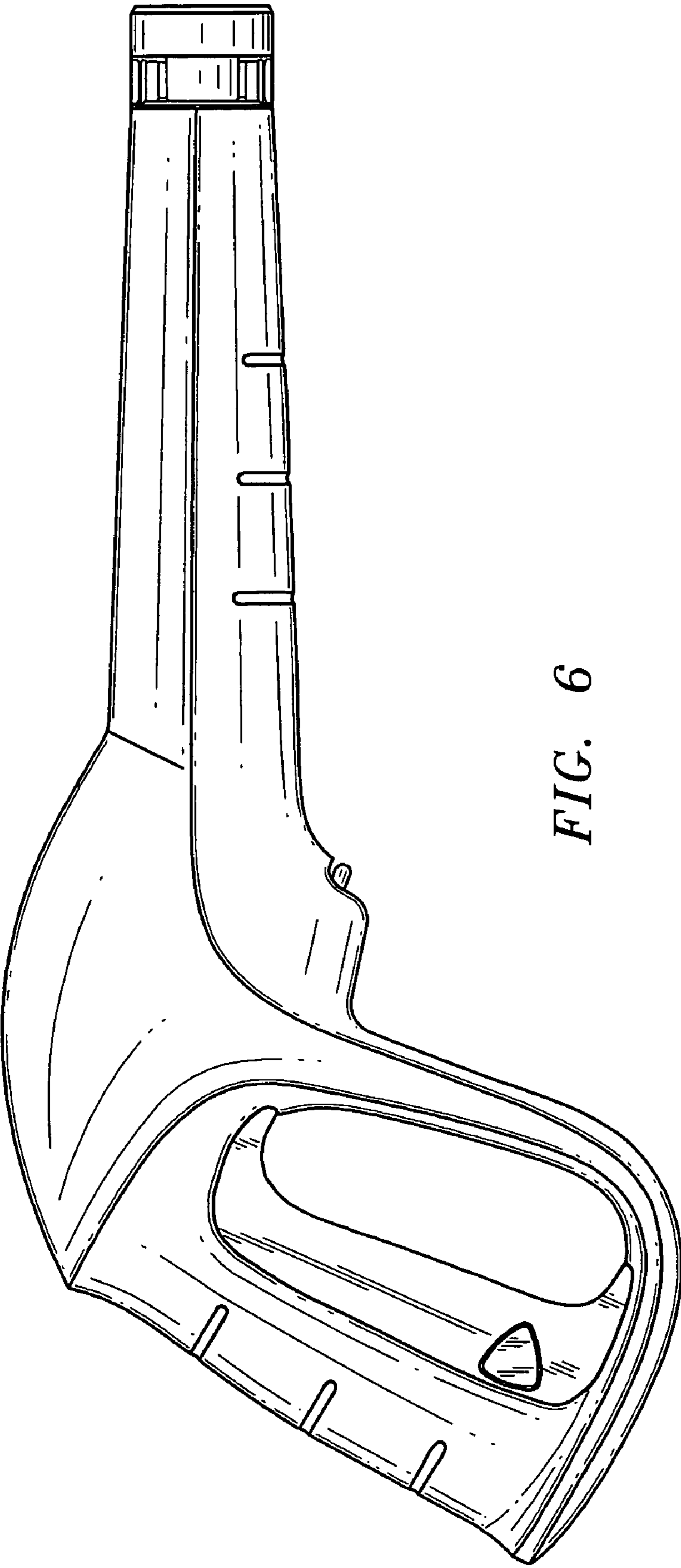


FIG. 6

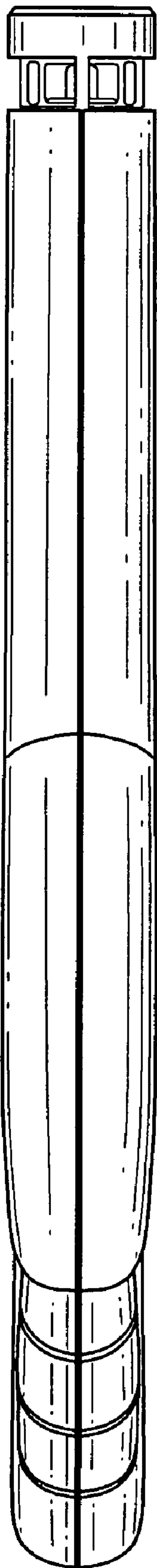


FIG. 7

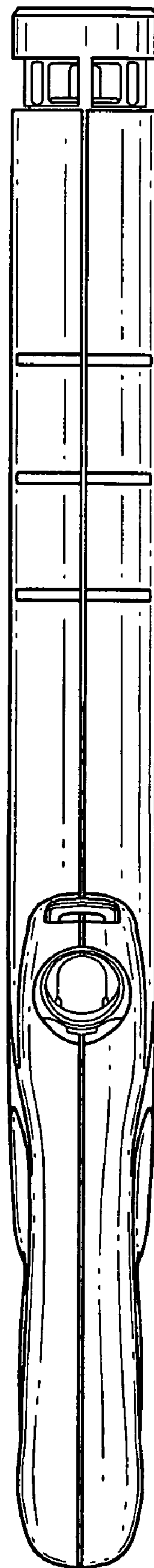


FIG. 8