

US00D600650S

(12) **United States Design Patent**
Smith

(10) **Patent No.:** **US D600,650 S**

(45) **Date of Patent:** **** Sep. 22, 2009**

(54) **ELECTRICAL CONNECTOR**

(75) Inventor: **Lawrence J. Smith**, Stamford, CT (US)

(73) Assignee: **Bridgeport Fittings, Inc.**, Stratford, CT (US)

(**) Term: **14 Years**

(21) Appl. No.: **29/308,574**

(22) Filed: **Jun. 24, 2008**

(51) **LOC (9) Cl.** **13-03**

(52) **U.S. Cl.** **D13/149; D13/133**

(58) **Field of Classification Search** D13/133,
D13/151, 154, 184; 439/92, 142, 320, 535,
439/557; D8/330, 331, 382, 383, 394, 395;
248/49, 74.1, 62, 63; 174/65 R, 65 G, 68.1,
174/68.3, 69, 71 R, 72 C

See application file for complete search history.

(56) **References Cited**

U.S. PATENT DOCUMENTS

| | | | | | |
|-----------|-----|--------|---------------|-------|-----------|
| 1,295,304 | A * | 2/1919 | Grindle | | 285/154.4 |
| D319,813 | S * | 9/1991 | Kozono | | D13/133 |
| D326,640 | S * | 6/1992 | Ohkura et al. | | D13/133 |
| D336,282 | S * | 6/1993 | Guginsky | | D13/133 |
| D339,793 | S * | 9/1993 | Nardi et al. | | D13/149 |
| D404,362 | S * | 1/1999 | Auray et al. | | D13/152 |

| | | | | | |
|--------------|------|--------|--------------------|-------|---------|
| 6,797,877 | B1 * | 9/2004 | Burnette | | 174/480 |
| 6,916,988 | B1 * | 7/2005 | Auray et al. | | 174/665 |
| 7,161,095 | B1 * | 1/2007 | Gretz | | 174/655 |
| D549,649 | S * | 8/2007 | Ciancanelli et al. | | D13/136 |
| 2008/0149388 | A1 * | 6/2008 | Kiely et al. | | 174/659 |

* cited by examiner

Primary Examiner—Daniel D Bui

Assistant Examiner—Thomas J Johannes

(74) *Attorney, Agent, or Firm*—Melvin I. Stoltz

(57) **CLAIM**

The ornamental design for an electrical connector, as shown and described.

DESCRIPTION

FIG. 1 is a top plan view of an electrical connector showing my new design;

FIG. 2 is a side elevational view thereof, the opposite side being a mirror image;

FIG. 3 is a bottom plan view thereof;

FIG. 4 is a front elevation view; and,

FIG. 5 is a rear elevation view thereof.

The broken line showing in the figure drawings is included to show unclaimed subject matter and forms no part of the claimed design.

1 Claim, 2 Drawing Sheets

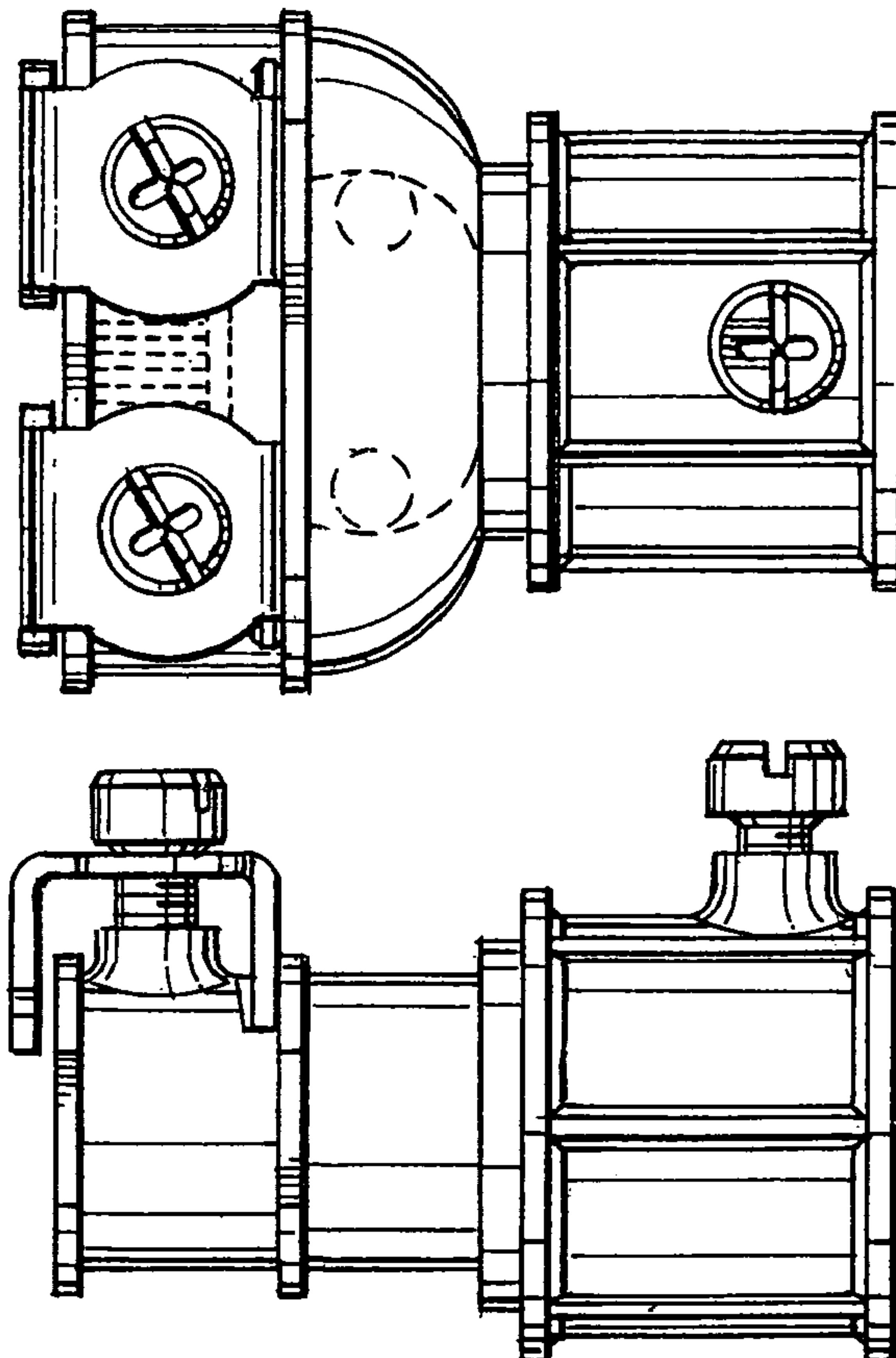

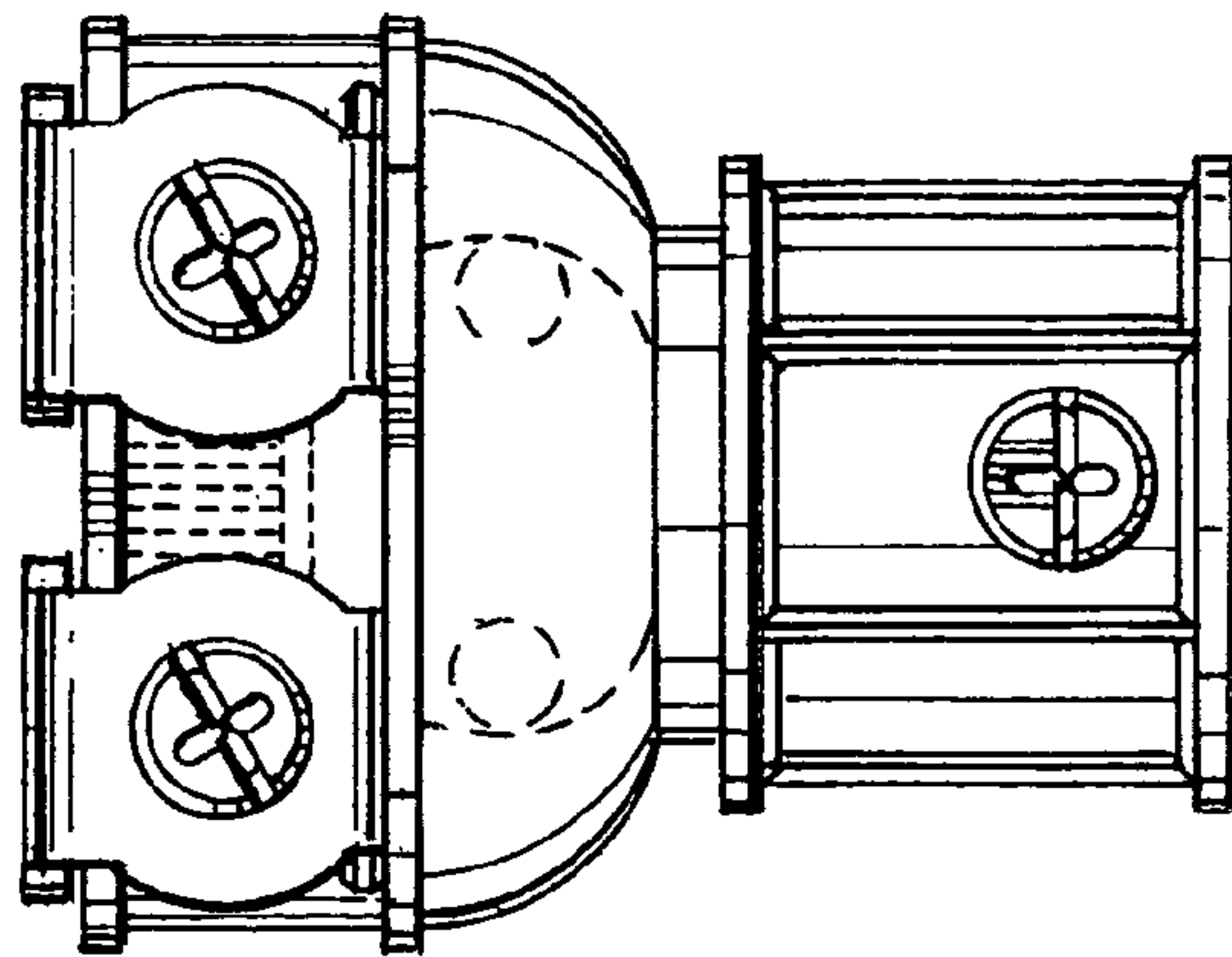

FIG. 1

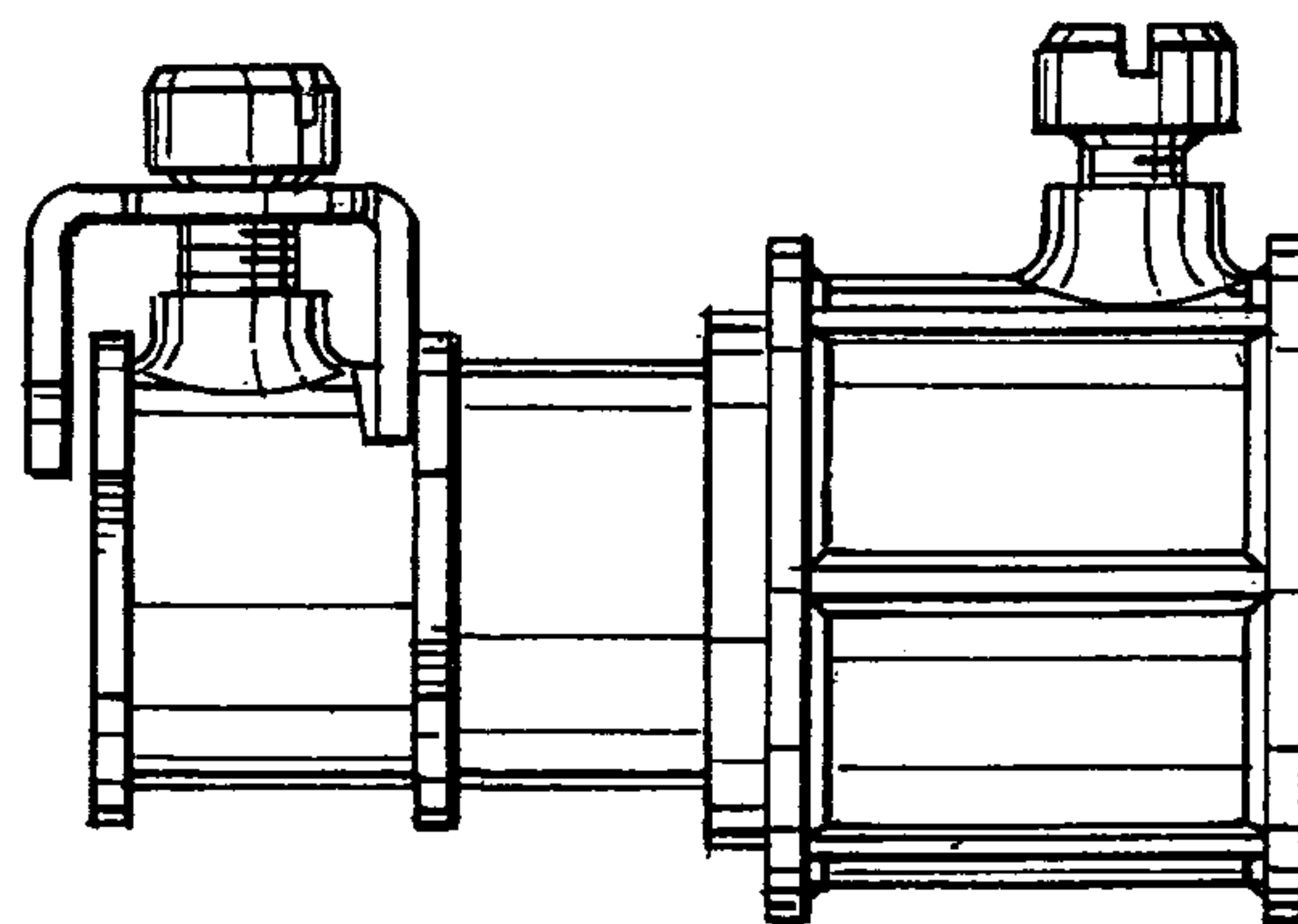

FIG. 2

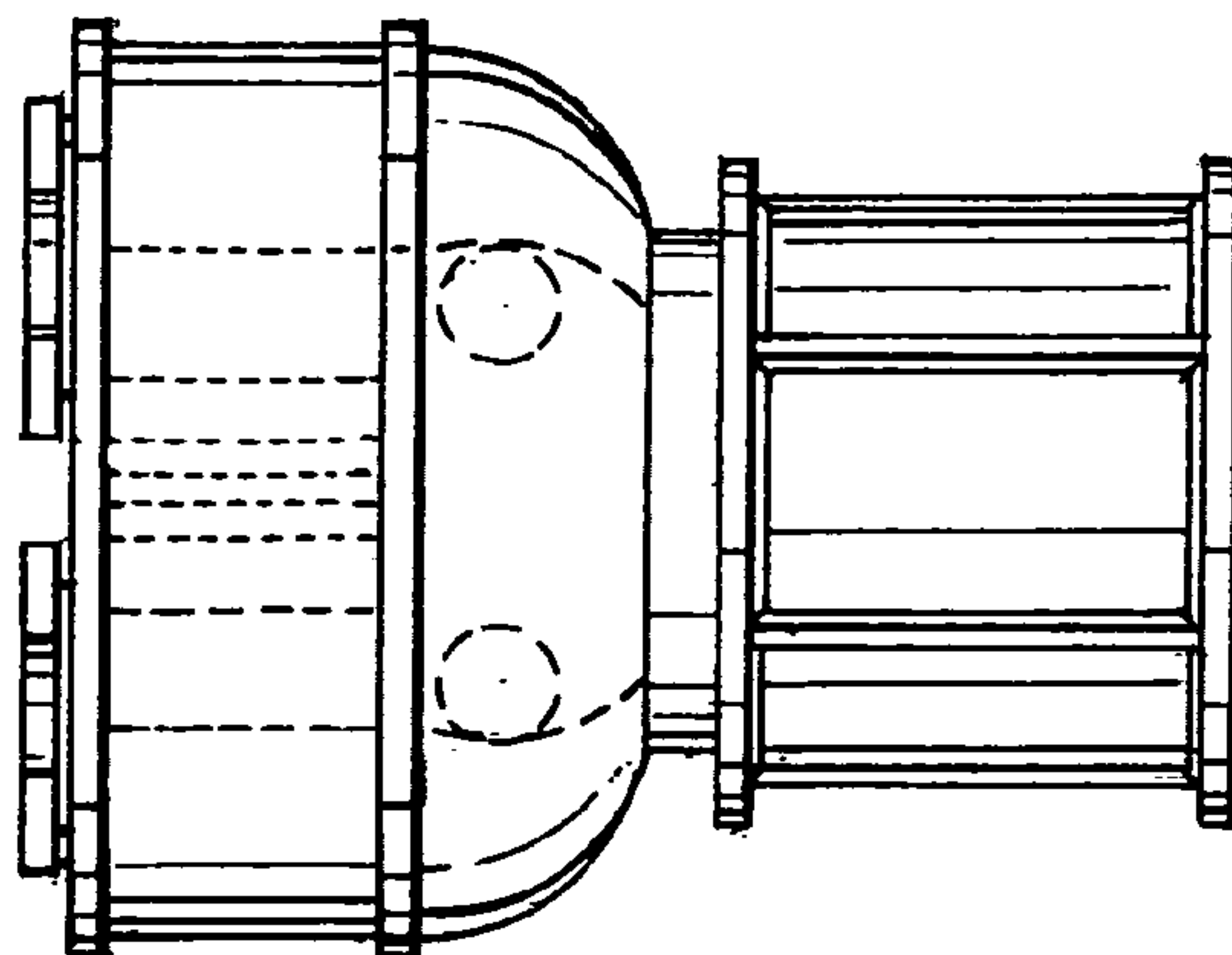

FIG. 3

FIG. 4

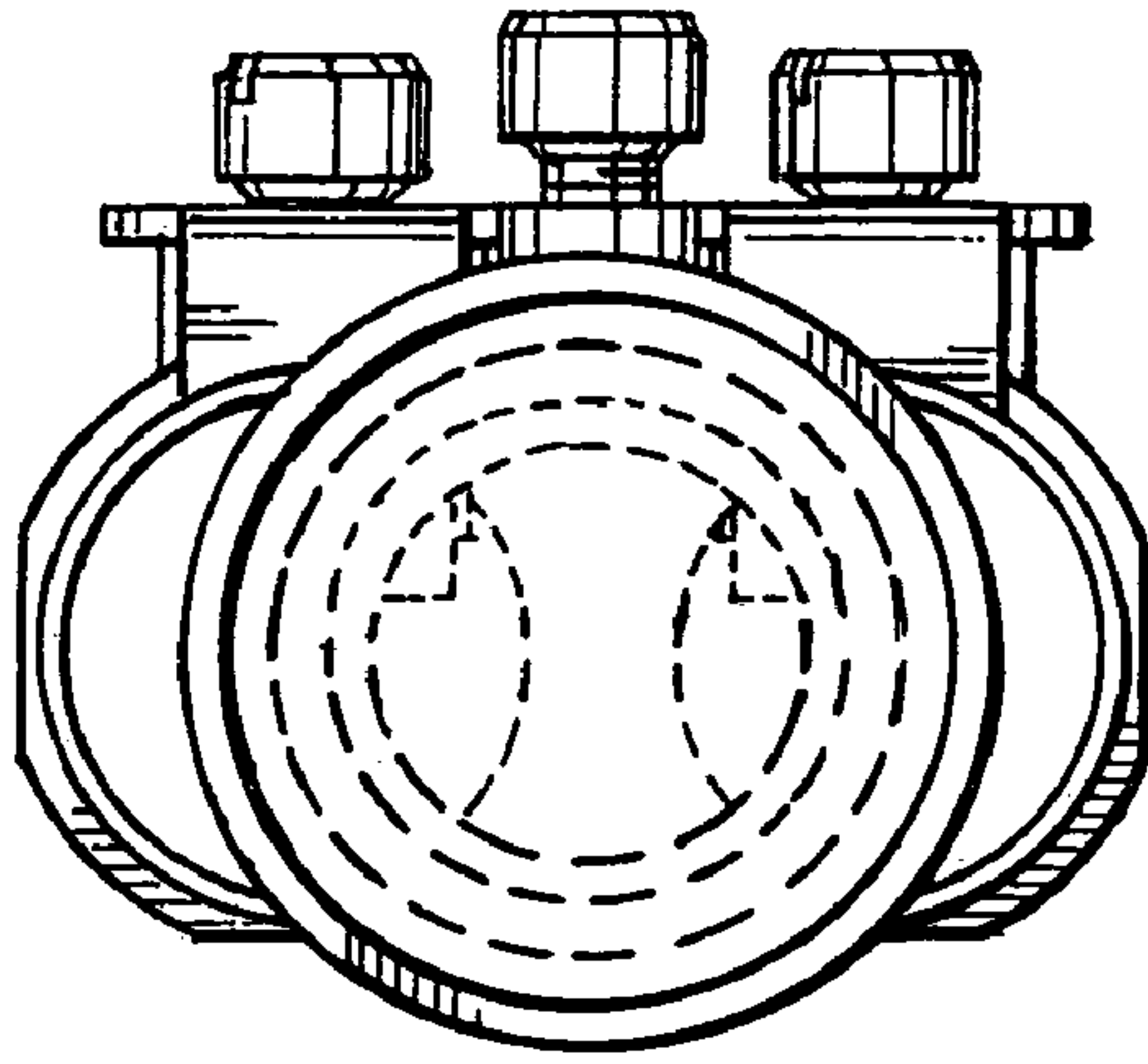

FIG. 5

