



US00D600638S

(12) **United States Design Patent**  
**Plaisted et al.**

(10) **Patent No.:** **US D600,638 S**

(45) **Date of Patent:** **\*\* Sep. 22, 2009**

(54) **RECESSED SOLAR MODULE APPARATUS**

*Primary Examiner*—Prabhakar Deshmukh

*Assistant Examiner*—Derrick Holland

(75) Inventors: **Joshua Reed Plaisted**, Oakland, CA (US); **Brian D. West**, Berkeley, CA (US)

(74) *Attorney, Agent, or Firm*—Townsend and Townsend and Crew LLP

(73) Assignee: **PVT Solar, Inc.**, Berkeley, CA (US)

(57) **CLAIM**

(\*\*) Term: **14 Years**

The ornamental design for recessed solar module apparatus, as shown and described.

(21) Appl. No.: **29/328,548**

(22) Filed: **Nov. 25, 2008**

**DESCRIPTION**

(51) **LOC (9) Cl.** ..... **13-02**

(52) **U.S. Cl.** ..... **D13/102**

(58) **Field of Classification Search** ..... D13/102,  
D13/101, 184, 199; D25/119, 122, 124,  
D25/156; 52/173.3; 136/241–252; 320/101;  
438/66, 72, 80

See application file for complete search history.

FIG. 1 is a perspective view of a recessed solar module apparatus showing our new design;

FIG. 2 is a side view thereof;

FIG. 3 is another side view thereof, with a cut away portion of the roof structure;

FIG. 4 is a front view thereof;

FIG. 5 is a perspective view thereof, with a cut away portion of the roof structure;

FIG. 6 is an enlarged perspective view of the left bottom corner of FIG. 5; and,

FIG. 7 is an enlarged front view thereof, with a cut away portion of the roof structure.

The broken lines shown of a building and roof structure as well as the cut away broken lines represent unclaimed subject matter and form no part of the claimed design.

(56) **References Cited**

U.S. PATENT DOCUMENTS

D236,473 S *	8/1975	Estes	.....	D13/102
D353,129 S *	12/1994	Ricaud et al.	.....	D13/102
D389,454 S *	1/1998	Mori	.....	D13/102
6,105,316 A *	8/2000	Bottger et al.	.....	52/173.3
D448,722 S *	10/2001	Drummond	.....	D13/102
6,307,145 B1 *	10/2001	Kataoka et al.	.....	136/251
6,818,820 B2 *	11/2004	Matsushita et al.	.....	136/251

\* cited by examiner

**1 Claim, 7 Drawing Sheets**

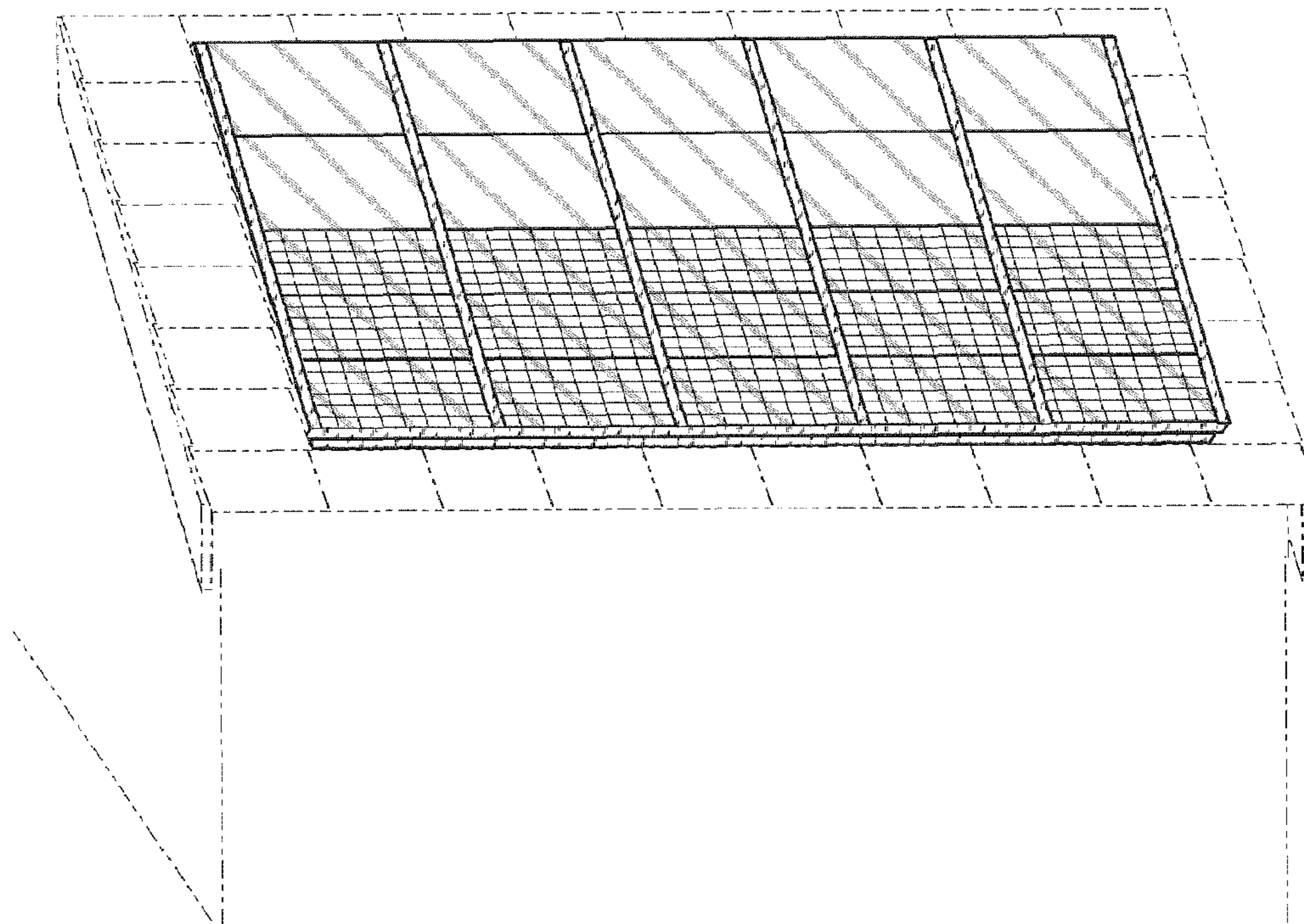

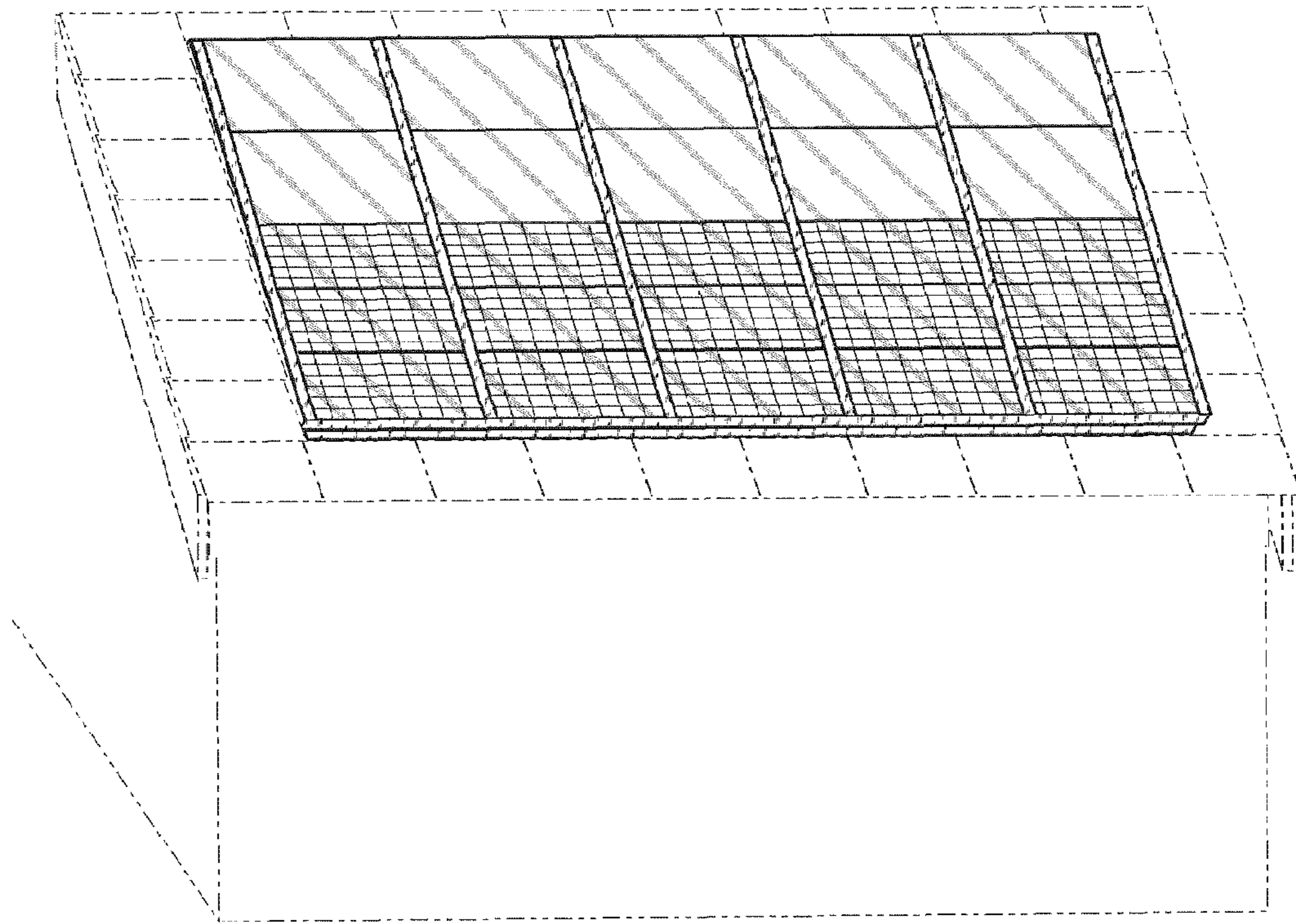

FIG. 1

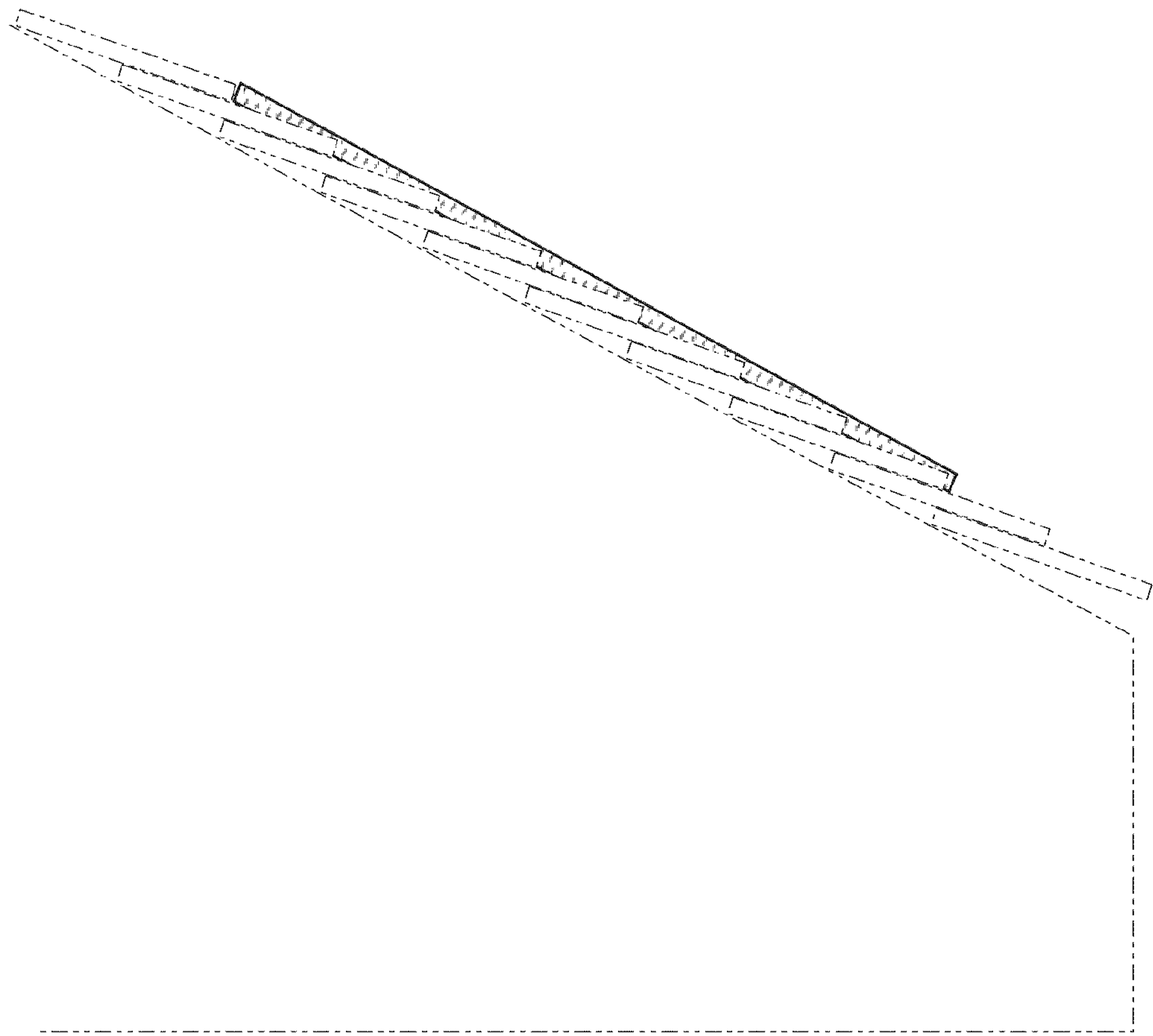

FIG. 2

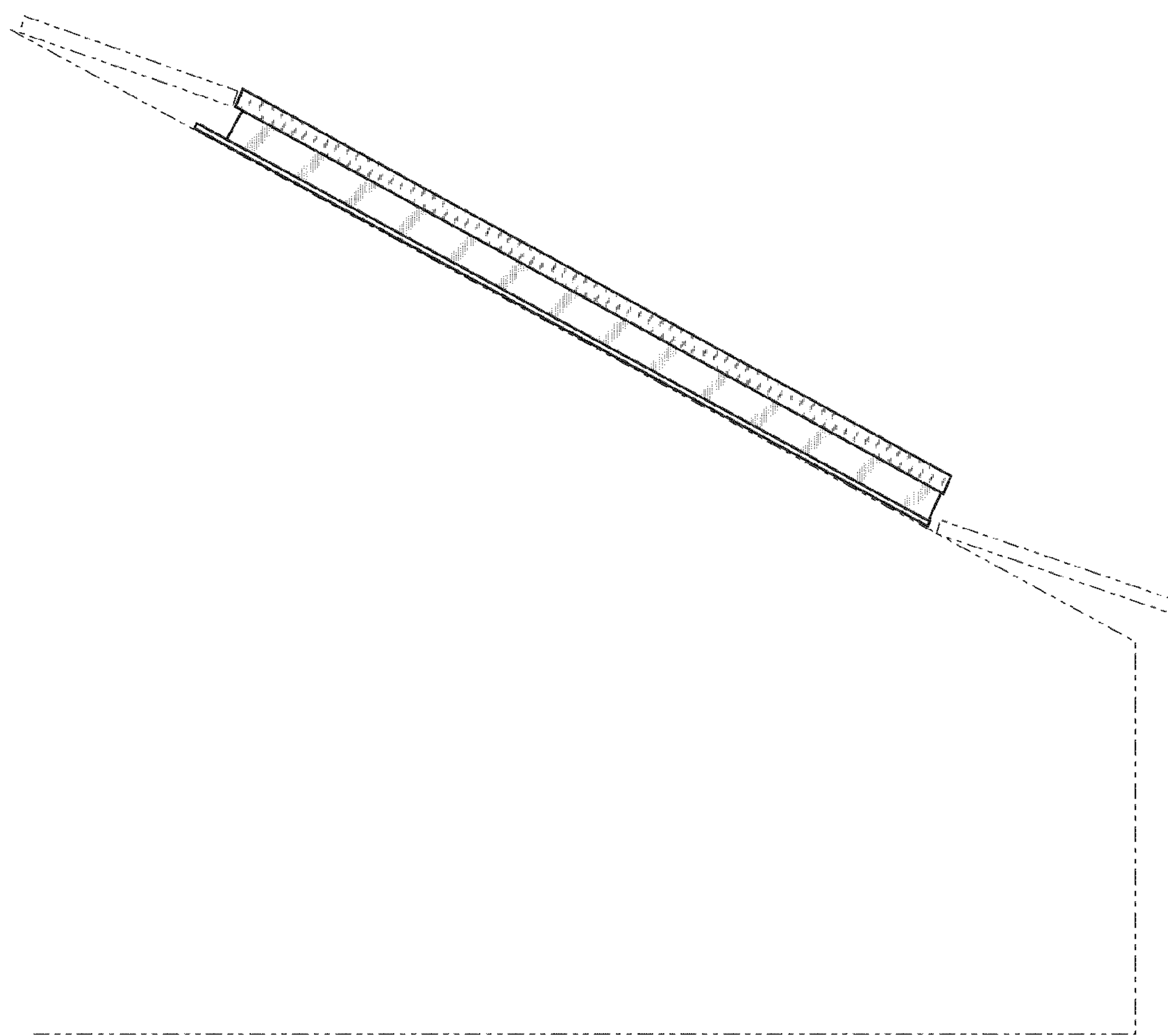

FIG. 3

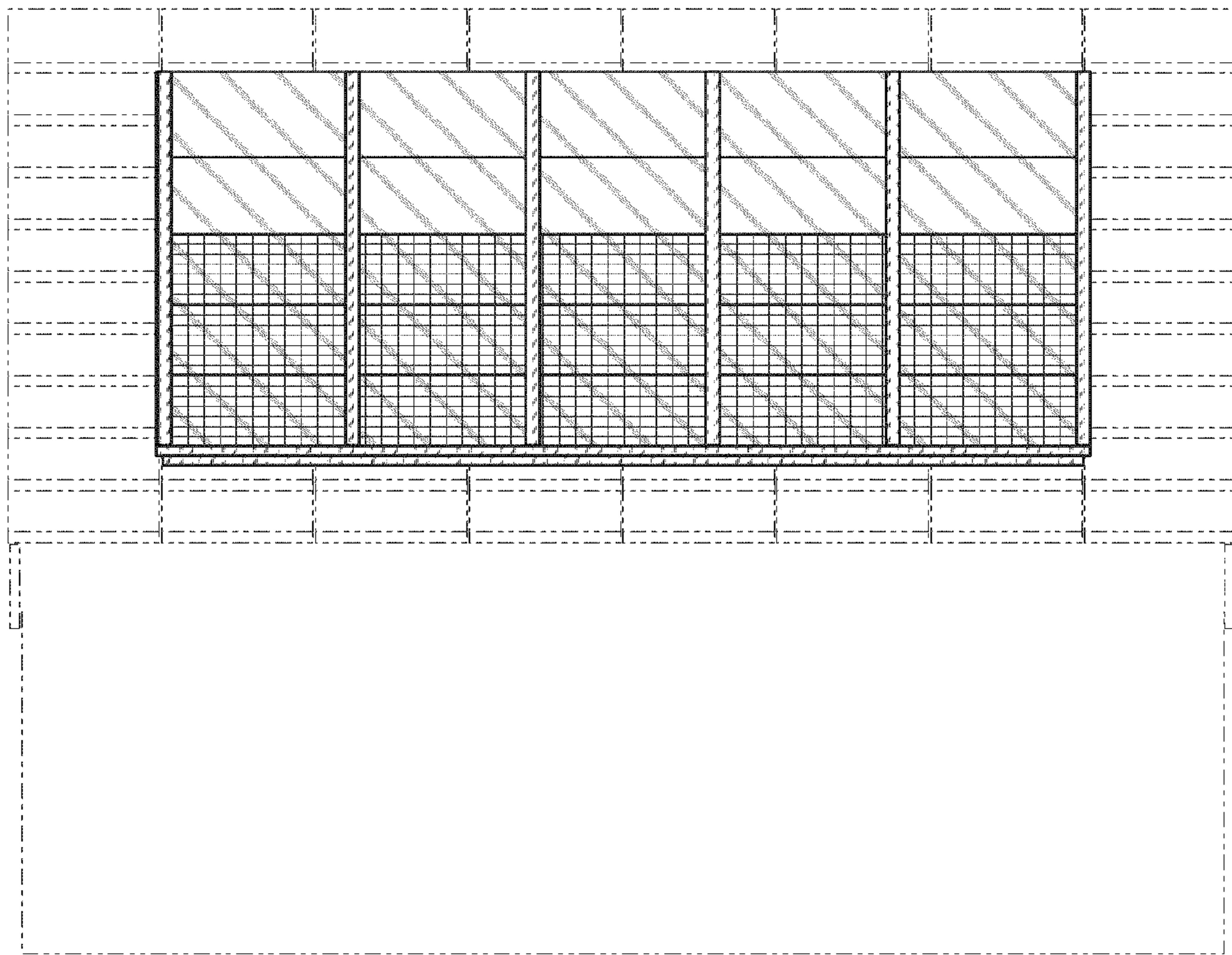

FIG. 4

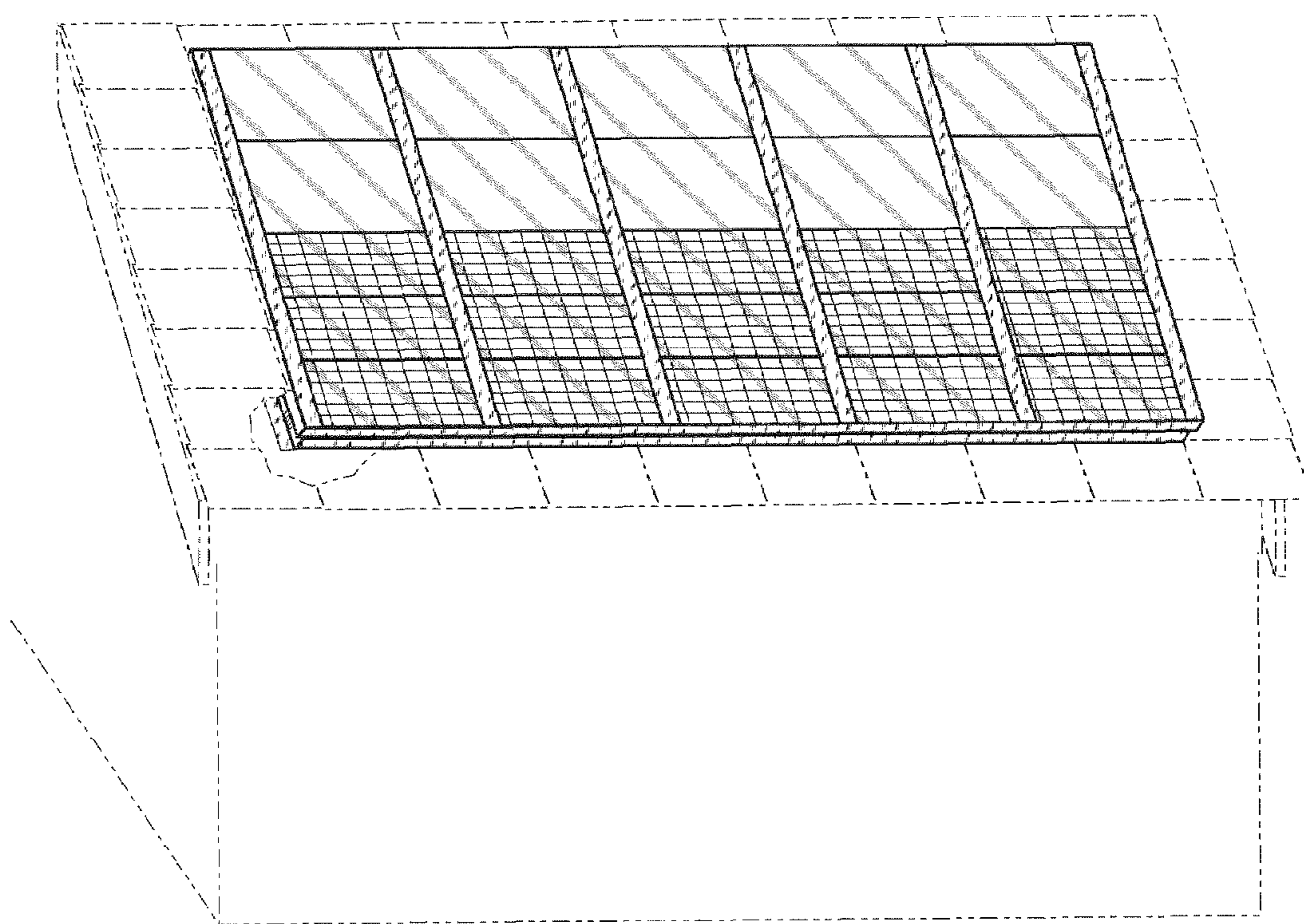

FIG. 5

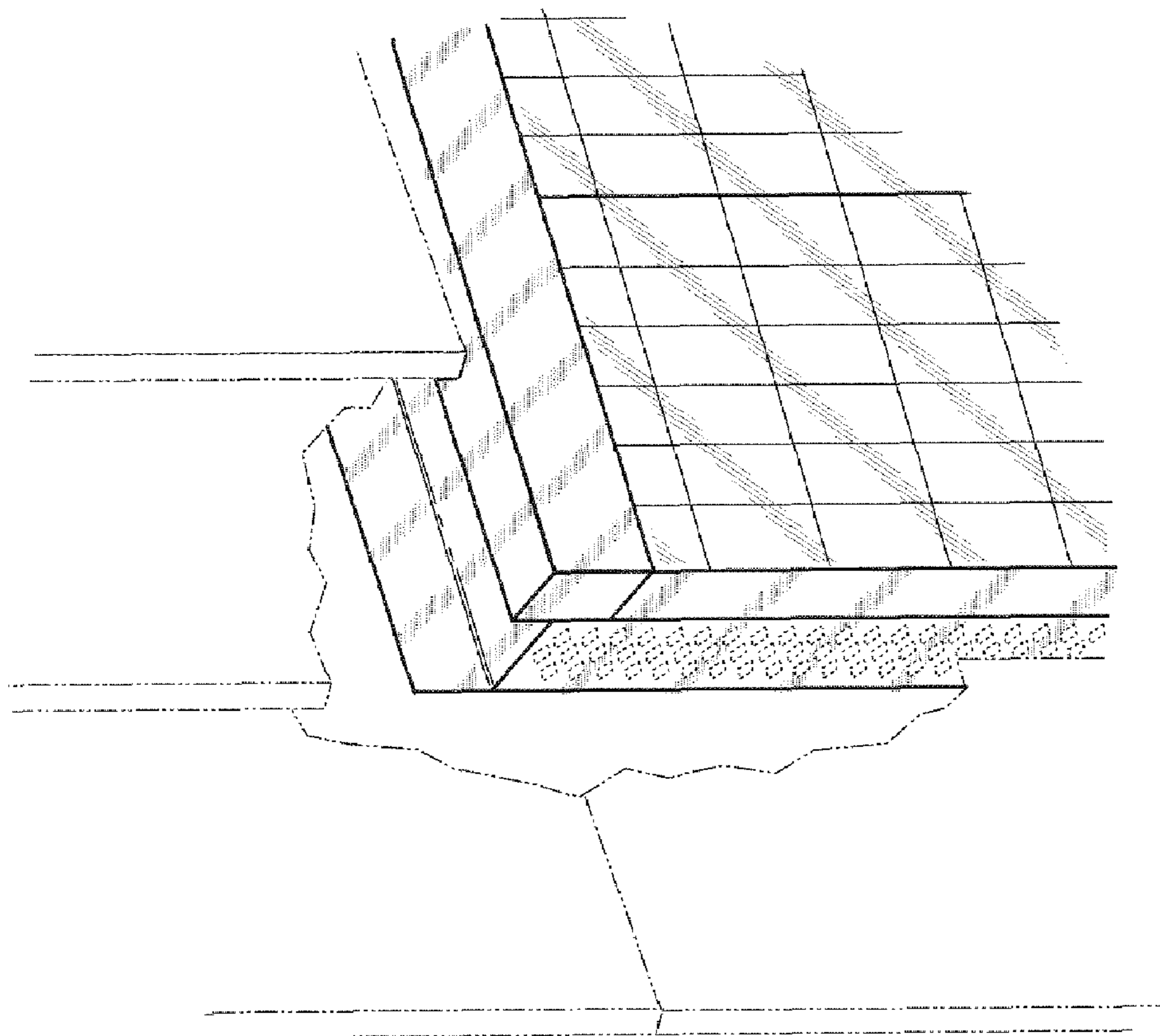

FIG. 6

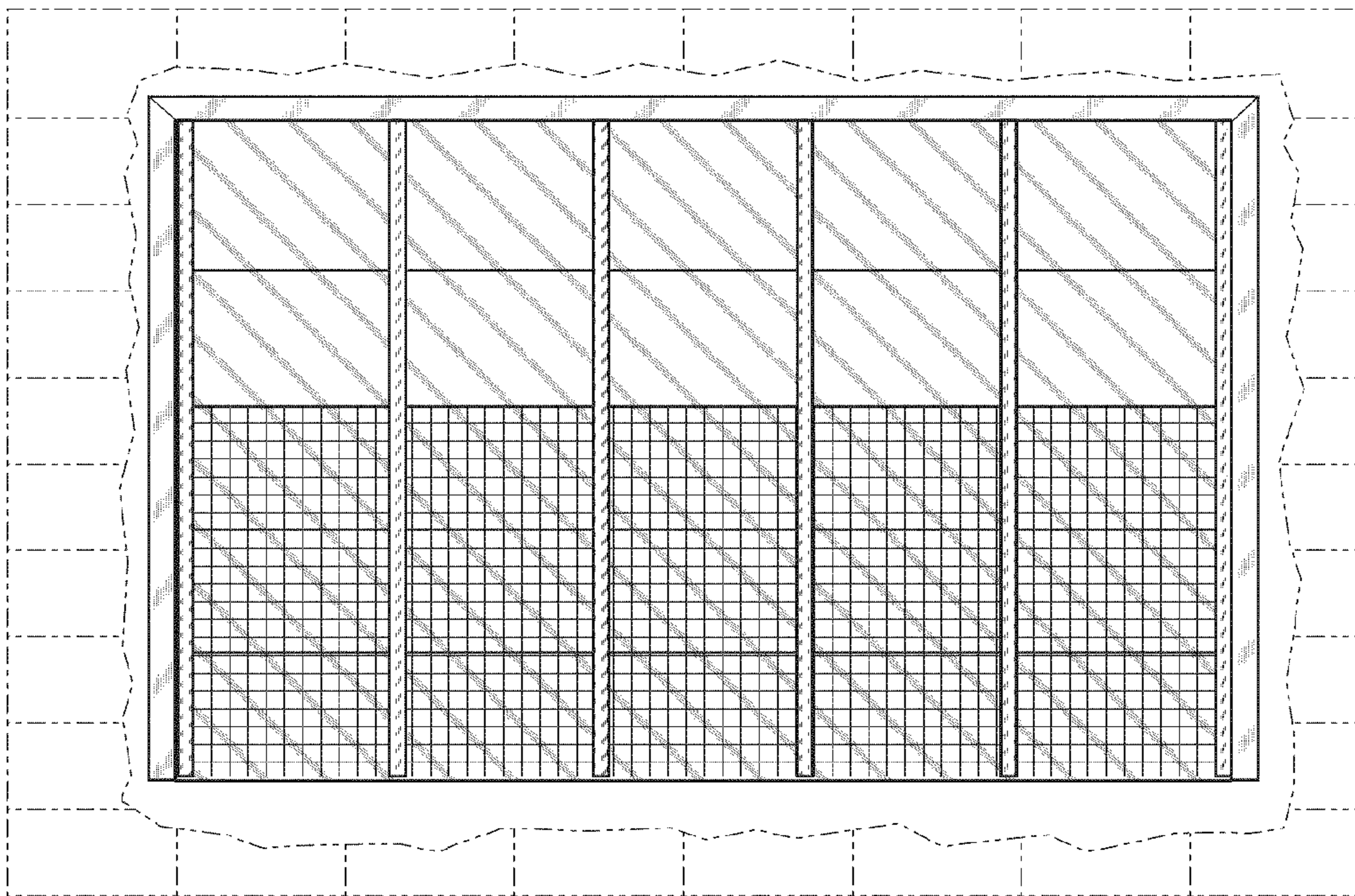

FIG. 7