



US00D600634S

(12) **United States Design Patent**
Takatsuki

(10) **Patent No.:** **US D600,634 S**

(45) **Date of Patent:** **** Sep. 22, 2009**

(54) **TIRE TREAD**

(75) Inventor: **Tetsuya Takatsuki**, Tokyo (JP)

(73) Assignee: **Bridgestone Corporation**, Tokyo (JP)

(**) Term: **14 Years**

(21) Appl. No.: **29/319,583**

(22) Filed: **Jun. 11, 2008**

(51) **LOC (9) Cl.** **12-15**

(52) **U.S. Cl.** **D12/586; D12/590; D12/900**

(58) **Field of Classification Search** D12/568,
D12/580, 586-603, 900-901; 152/209.1,
152/209.8-209.18, 209.25, 209.28

See application file for complete search history.

(56) **References Cited**

U.S. PATENT DOCUMENTS

D295,034 S *	4/1988	Brayer	D12/590
D295,157 S *	4/1988	Sedlack	D12/590
D364,594 S *	11/1995	Krupa et al.	D12/586
D381,944 S *	8/1997	Regallis et al.	D12/588
D445,370 S *	7/2001	Allison	D12/586
D456,000 S *	4/2002	Graas	D12/587

FOREIGN PATENT DOCUMENTS

EM	415799-0005 S	11/2005
JP	1245459 S	7/2005

JP	1302602 S	6/2007
JP	1303559 S	6/2007

* cited by examiner

Primary Examiner—Stacia Cadmus

(74) *Attorney, Agent, or Firm*—Sughrue Mion, PLLC

(57) **CLAIM**

The ornamental design for a tire tread, as shown and described.

DESCRIPTION

FIG. 1 is a perspective view of the tire tread showing my new design;

FIG. 2 is a front view thereof;

FIG. 3 is a left side view thereof;

FIG. 4 is a top plan view thereof;

FIG. 5 is a sectional view taken along line A—A in FIG. 2;

FIG. 6 is a sectional view taken along line B—B in FIG. 2; and,

FIG. 7 is a fragmentary enlarged view showing the details of the tread portion thereof.

In the drawings, the broken lines defining the sidewall and the inner bead of the tire depict environmental subject matter that forms no part of the claimed design.

1 Claim, 7 Drawing Sheets

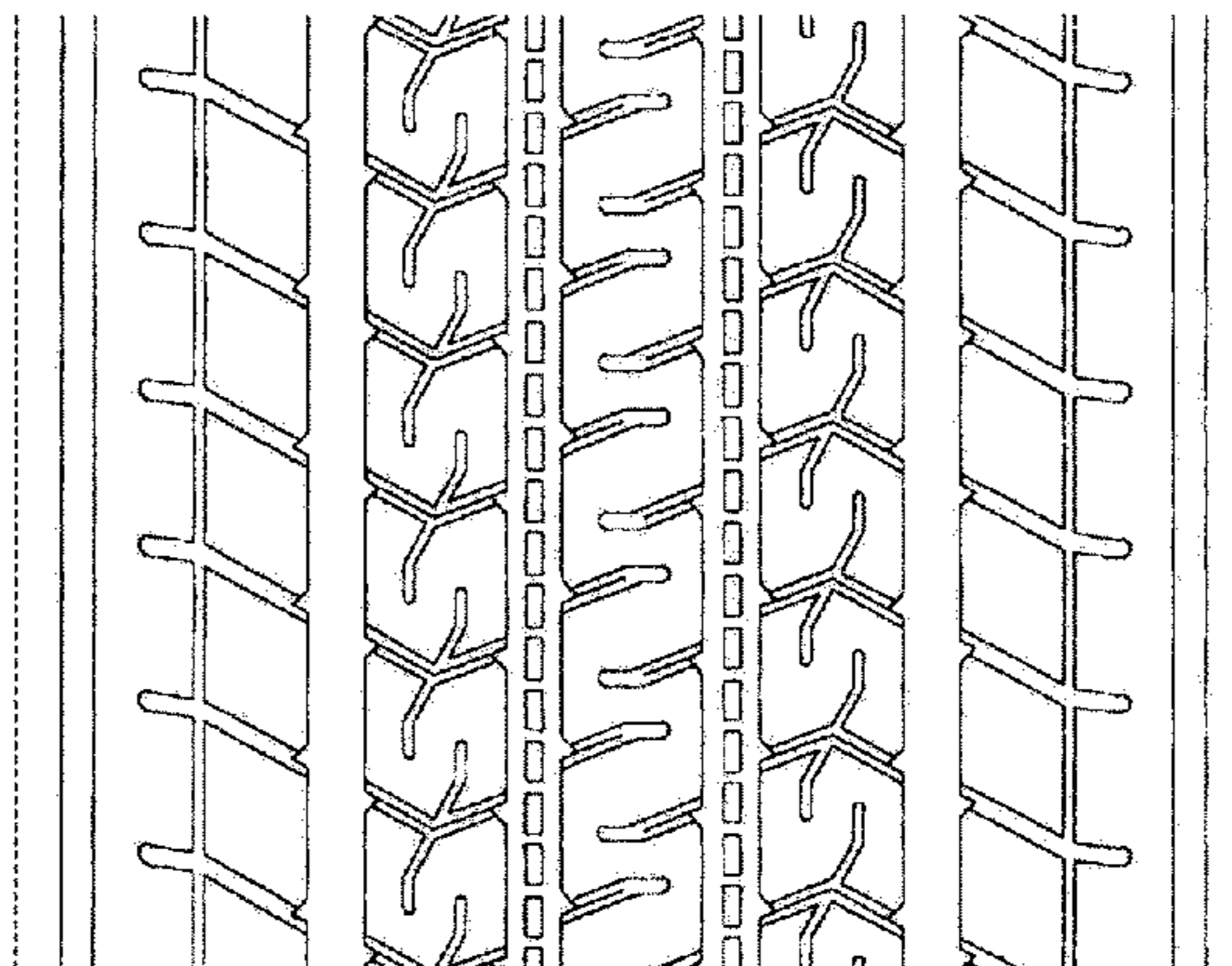
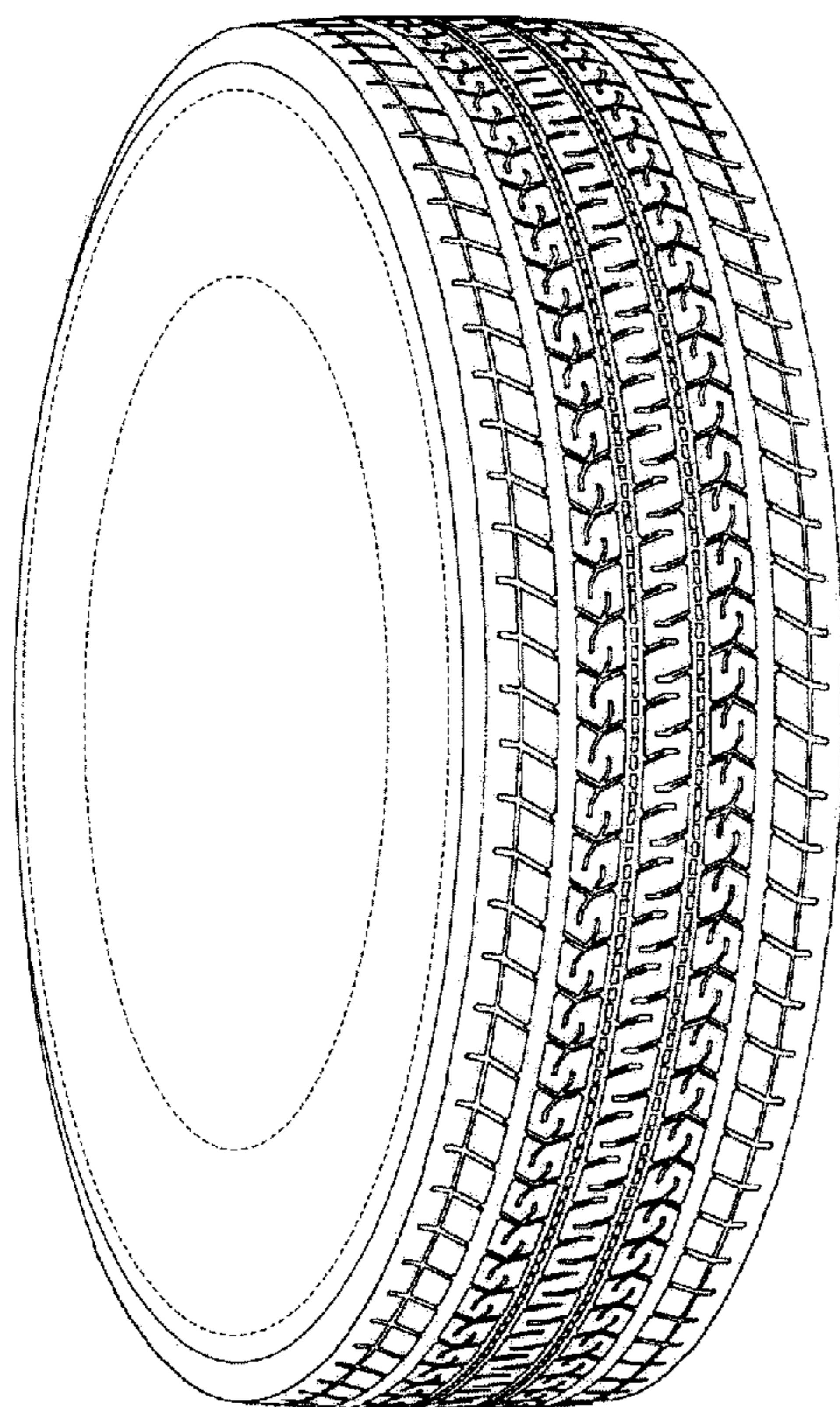

FIG. 1

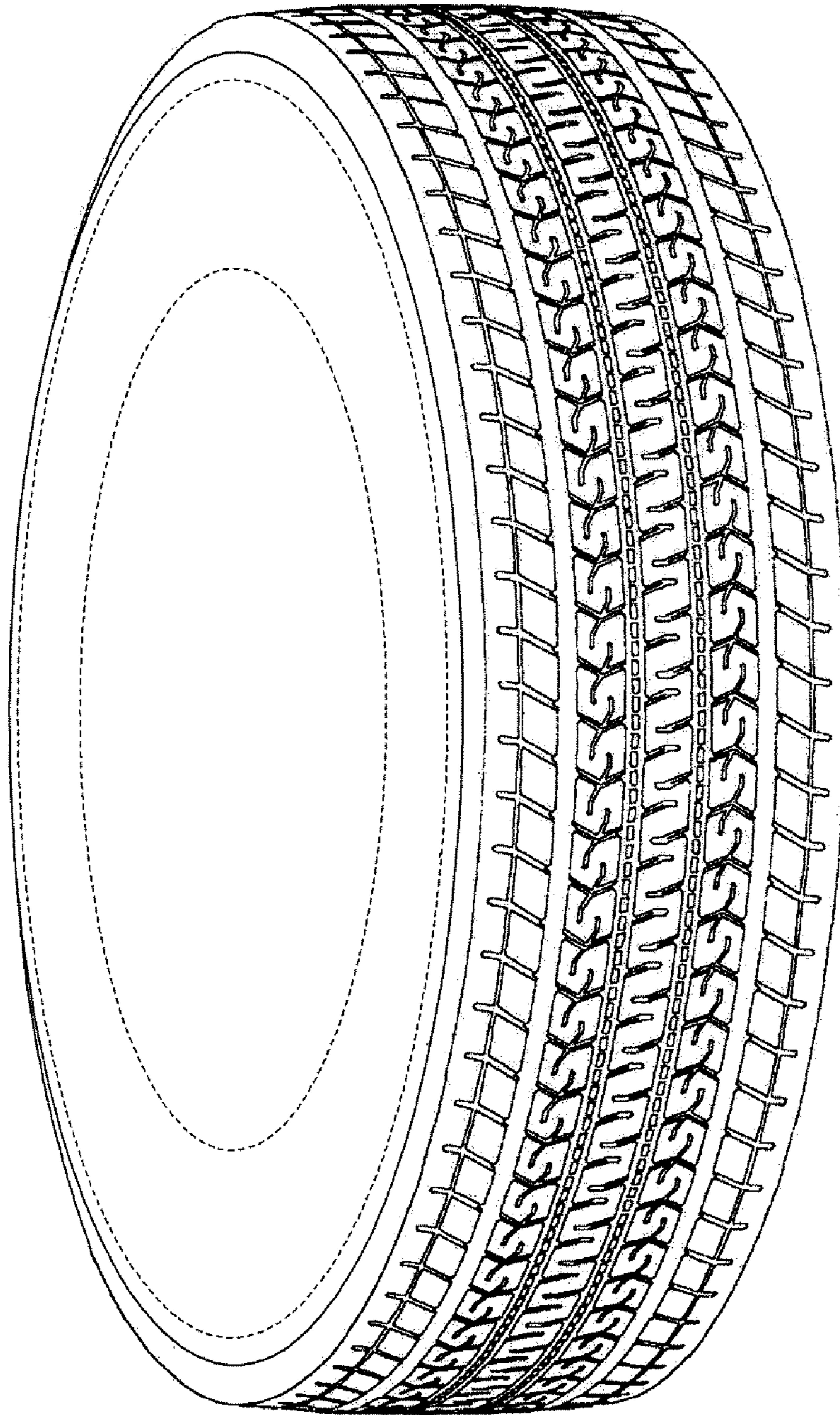

FIG. 2

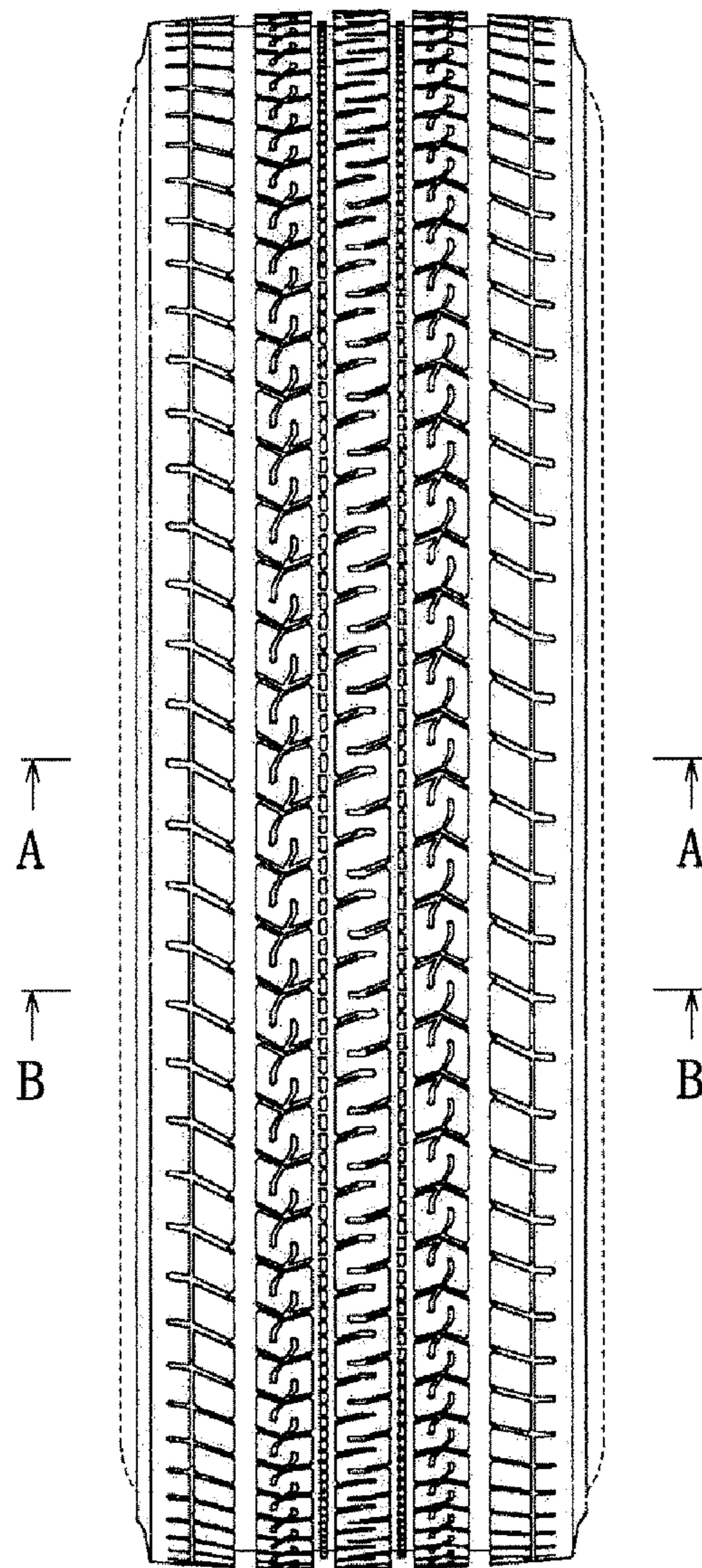

FIG. 3

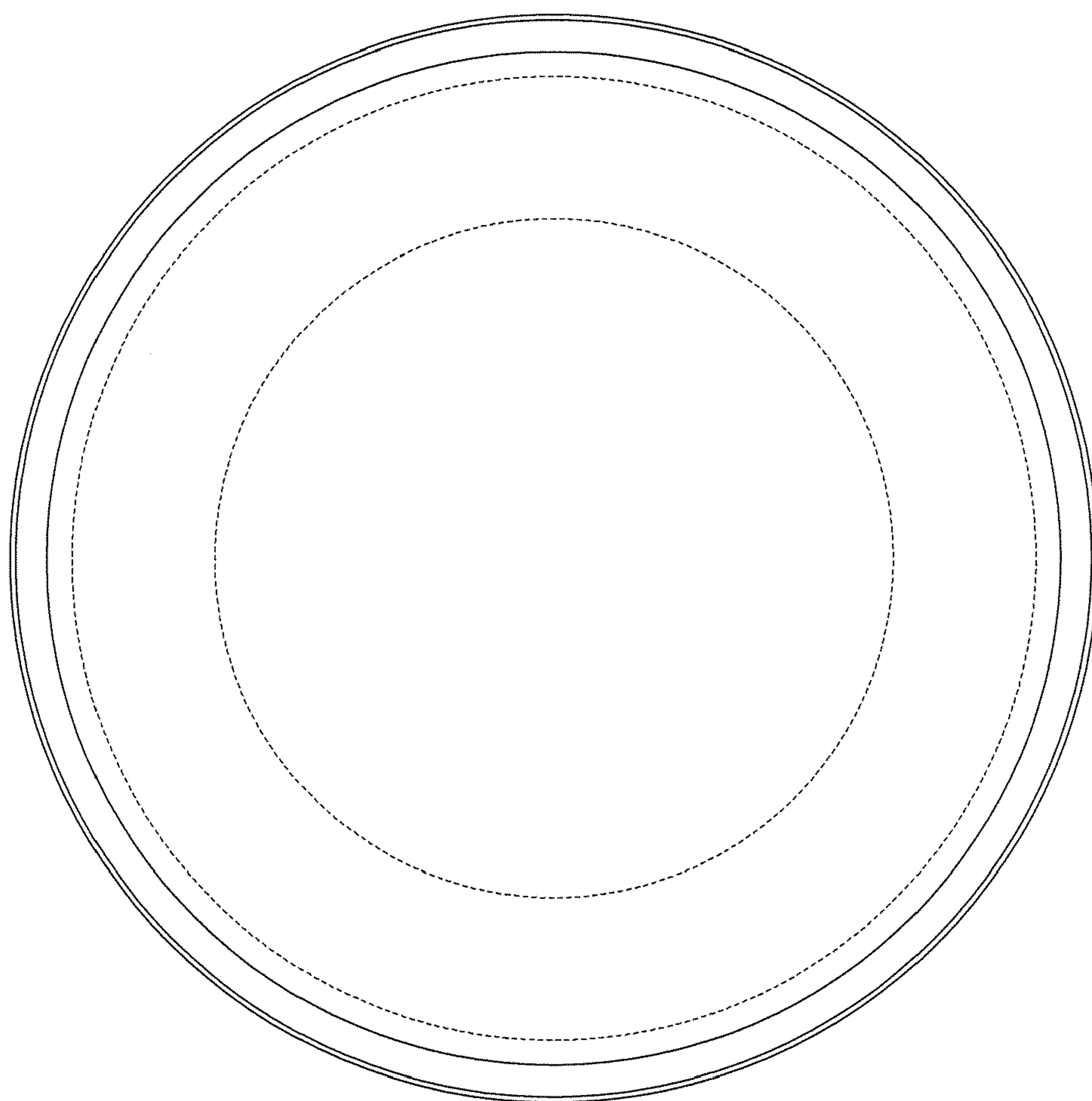

FIG. 4

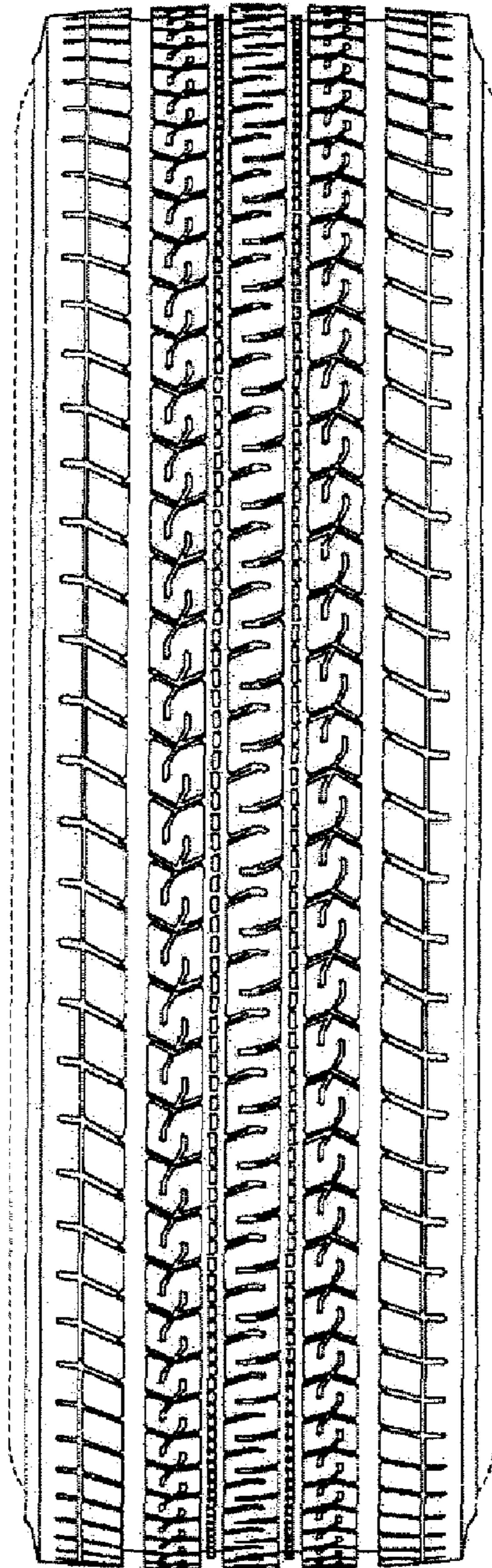

FIG. 5

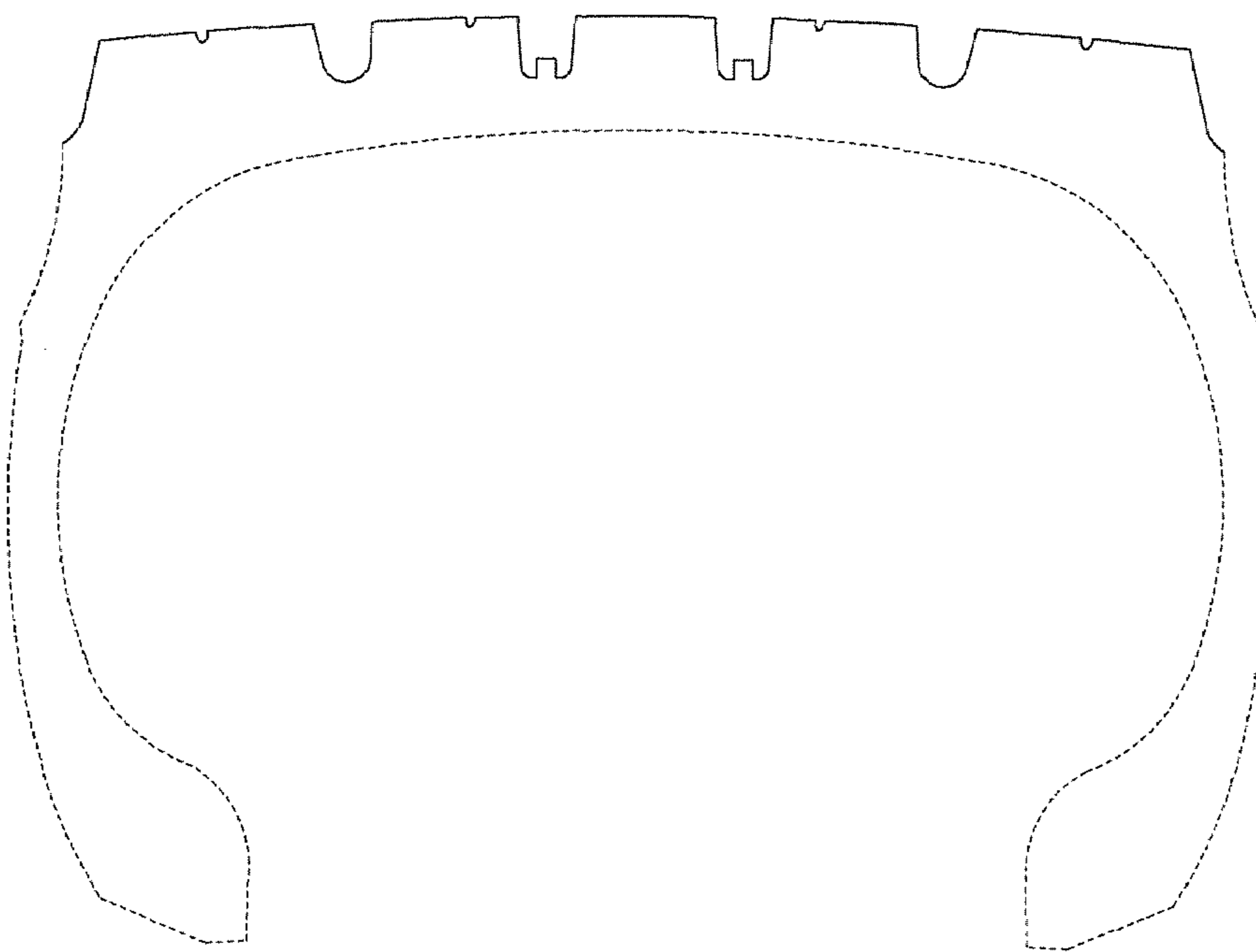

FIG. 6

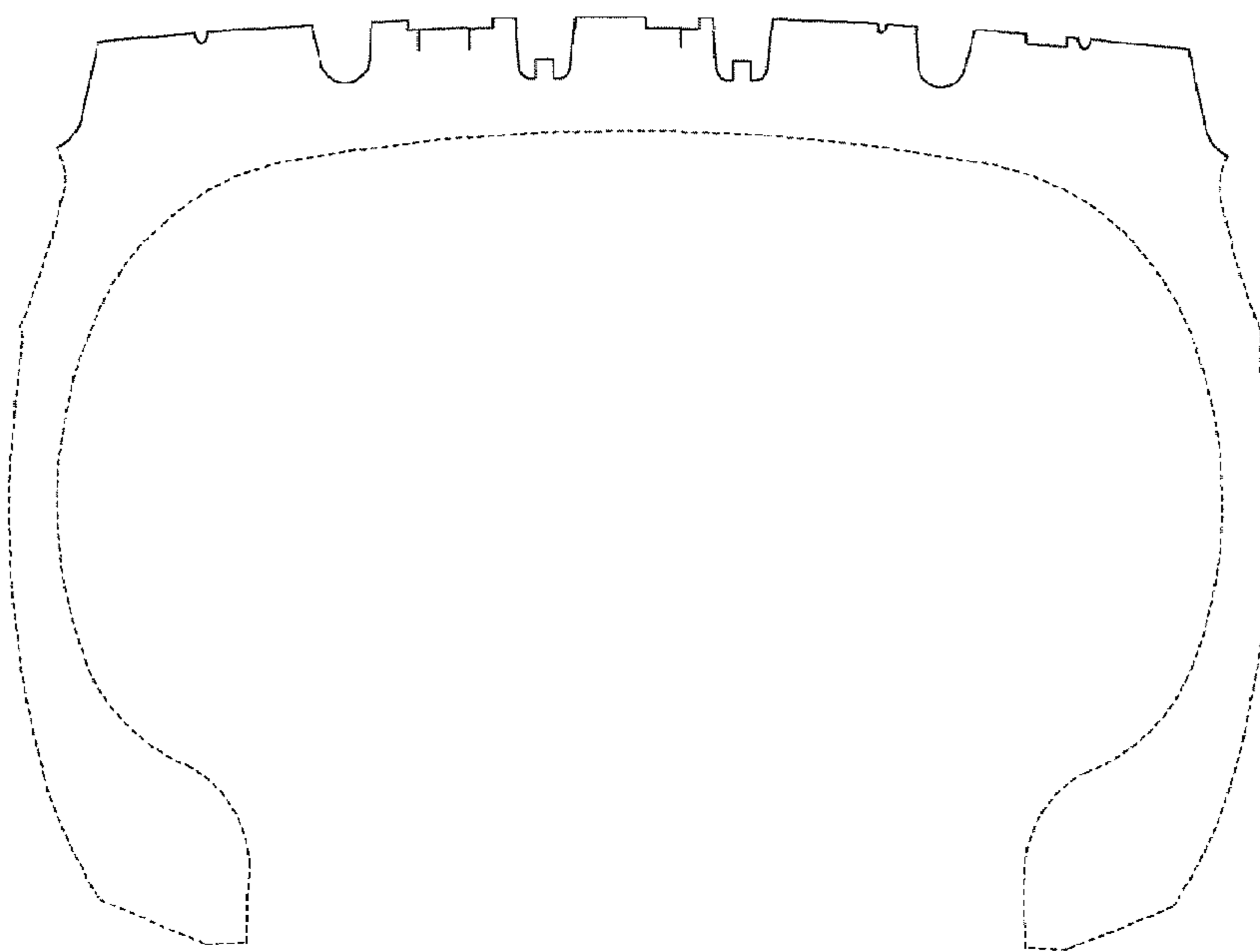

FIG. 7

