



US00D600633S

(12) **United States Design Patent**
Lo

(10) **Patent No.:** **US D600,633 S**

(45) **Date of Patent:** **** Sep. 22, 2009**

(54) **TIRE TREAD**

(76) **Inventor:** **Tsai Jen Lo**, No. 215, Meel-Kong Road,
Ta-suen, Chang-Hwa (TW)

(**) **Term:** **14 Years**

(21) **Appl. No.:** **29/311,239**

(22) **Filed:** **Jan. 27, 2009**

(51) **LOC (9) Cl.** **12-15**

(52) **U.S. Cl.** **D12/544**

(58) **Field of Classification Search** D12/512,
D12/535-536, 544, 564-565, 571, 579, 585-589,
D12/600-605; 152/209.1, 209.8-209.18,
152/209.25-209.28

See application file for complete search history.

(56) **References Cited**

U.S. PATENT DOCUMENTS

D288,423 S *	2/1987	Furusawa et al.	D12/544
D291,877 S *	9/1987	Nishio et al.	D12/544
D305,527 S *	1/1990	Igarashi	D12/544
D340,209 S *	10/1993	Kimura et al.	D12/544
D384,013 S *	9/1997	Thomas	D12/544
D508,674 S *	8/2005	Dumigan et al.	D12/544
D548,675 S *	8/2007	Nishimori et al.	D12/544

D555,076 S *	11/2007	Sakakibara et al.	D12/544
D555,580 S *	11/2007	Lo	D12/544
D565,501 S *	4/2008	Lo	D12/544

* cited by examiner

Primary Examiner—Stacia Cadmus

(74) *Attorney, Agent, or Firm*—Rosenberg, Klein & Lee

(57) **CLAIM**

The ornamental design for a tire tread, as shown and described.

DESCRIPTION

FIG. 1 is a perspective view of a tire, showing my new design, it being understood that the pattern shown repeats uniformly throughout the circumference of the tread;

FIG. 2 is a front elevational view thereof;

FIG. 3 is a right side elevational view thereof, the opposing side being a mirror image thereof; and,

FIG. 4 is a fragmentary frontal view thereof showing the tread pattern in greater detail.

In the drawings, the broken lines defining the sidewall and the inner bead of the tire depict environmental subject matter that forms no part of the claimed design.

1 Claim, 4 Drawing Sheets

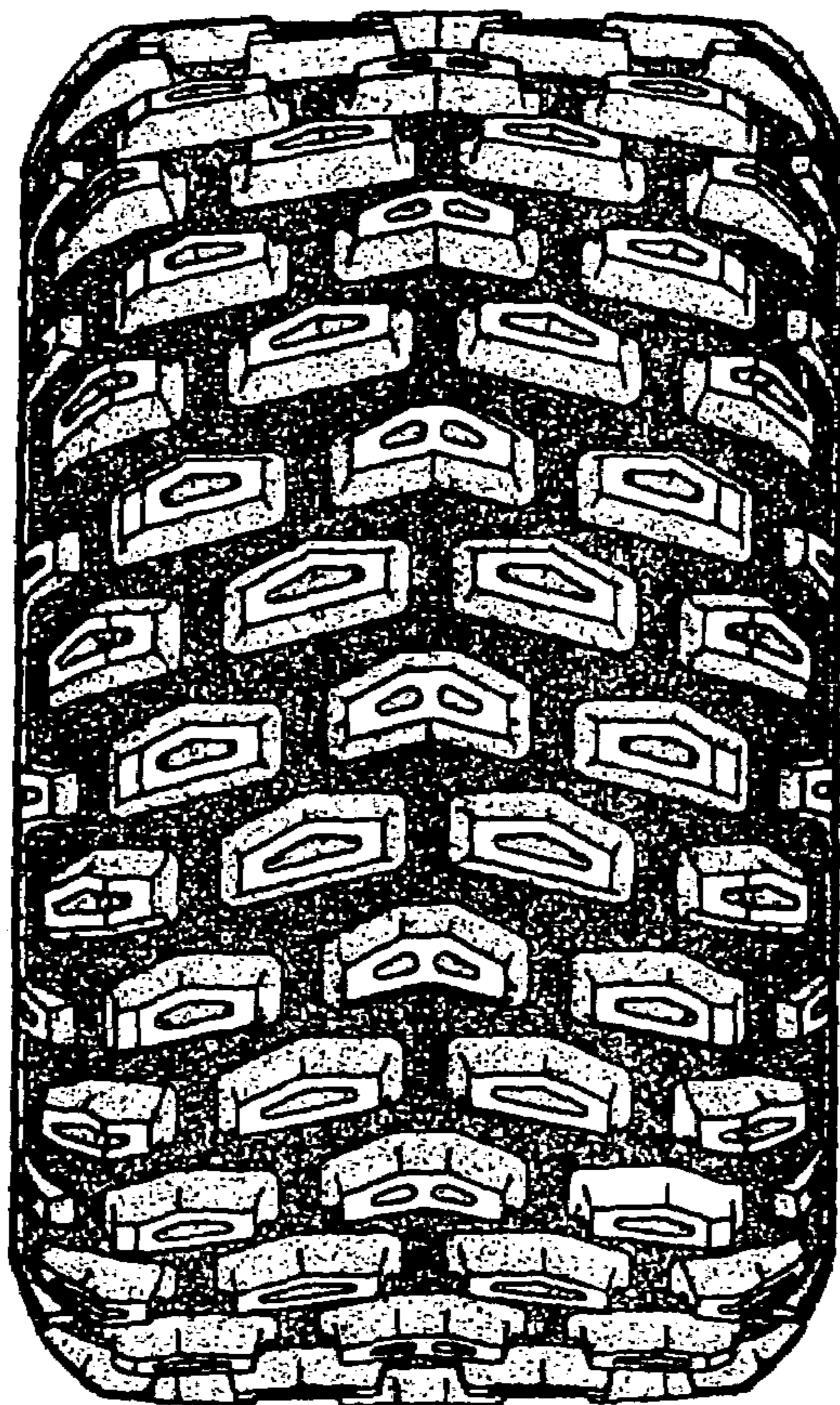

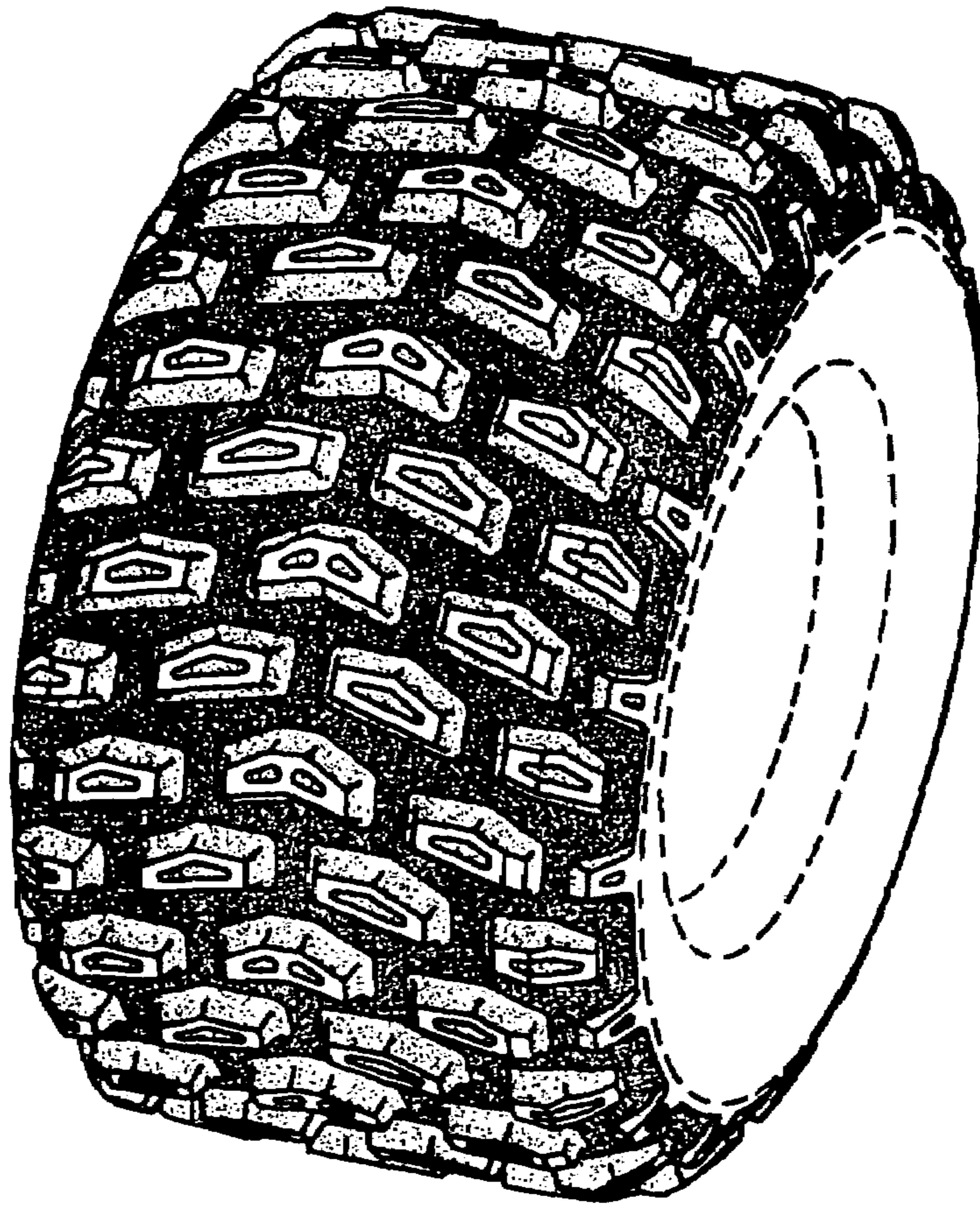

Fig. 1

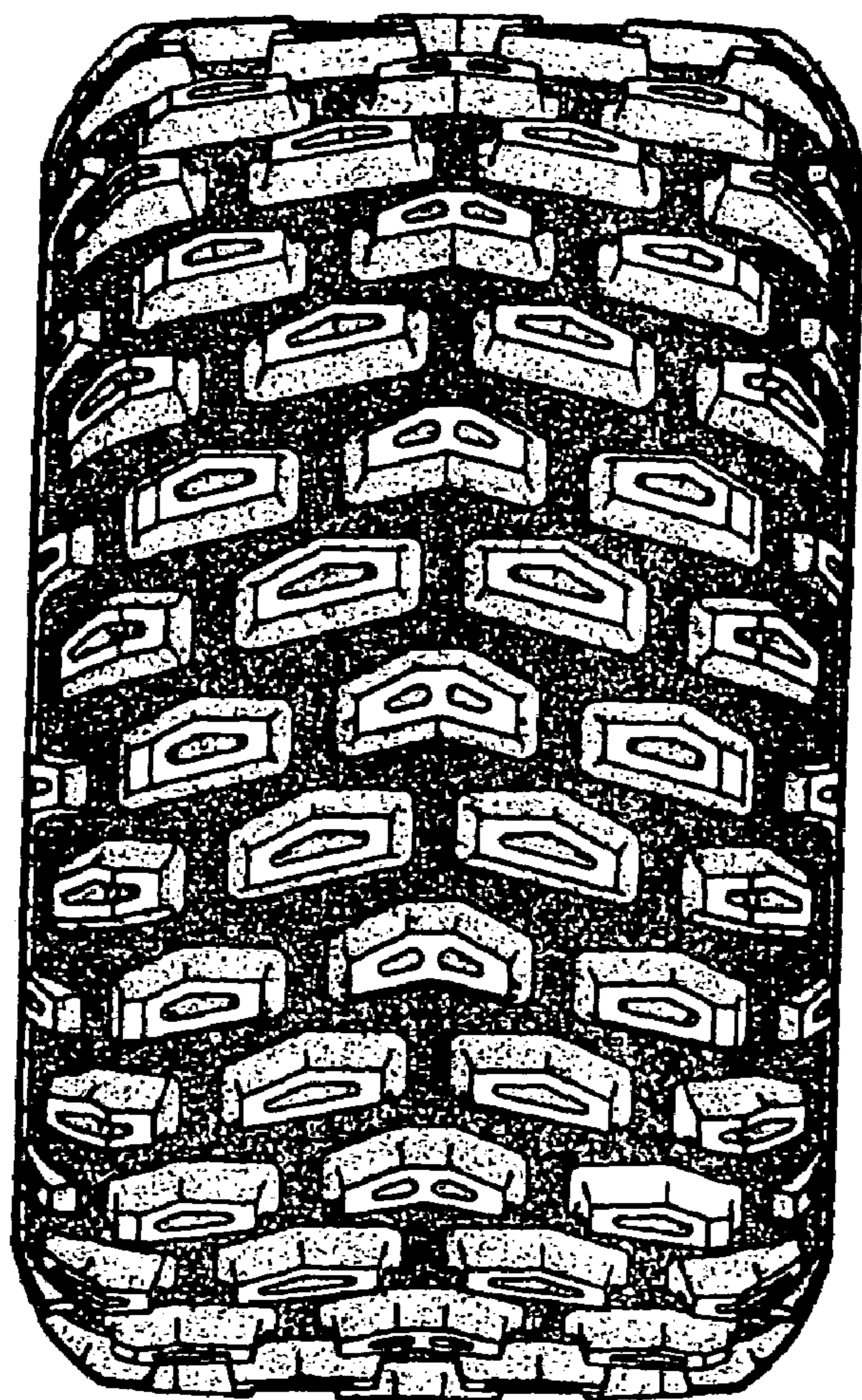

Fig. 2

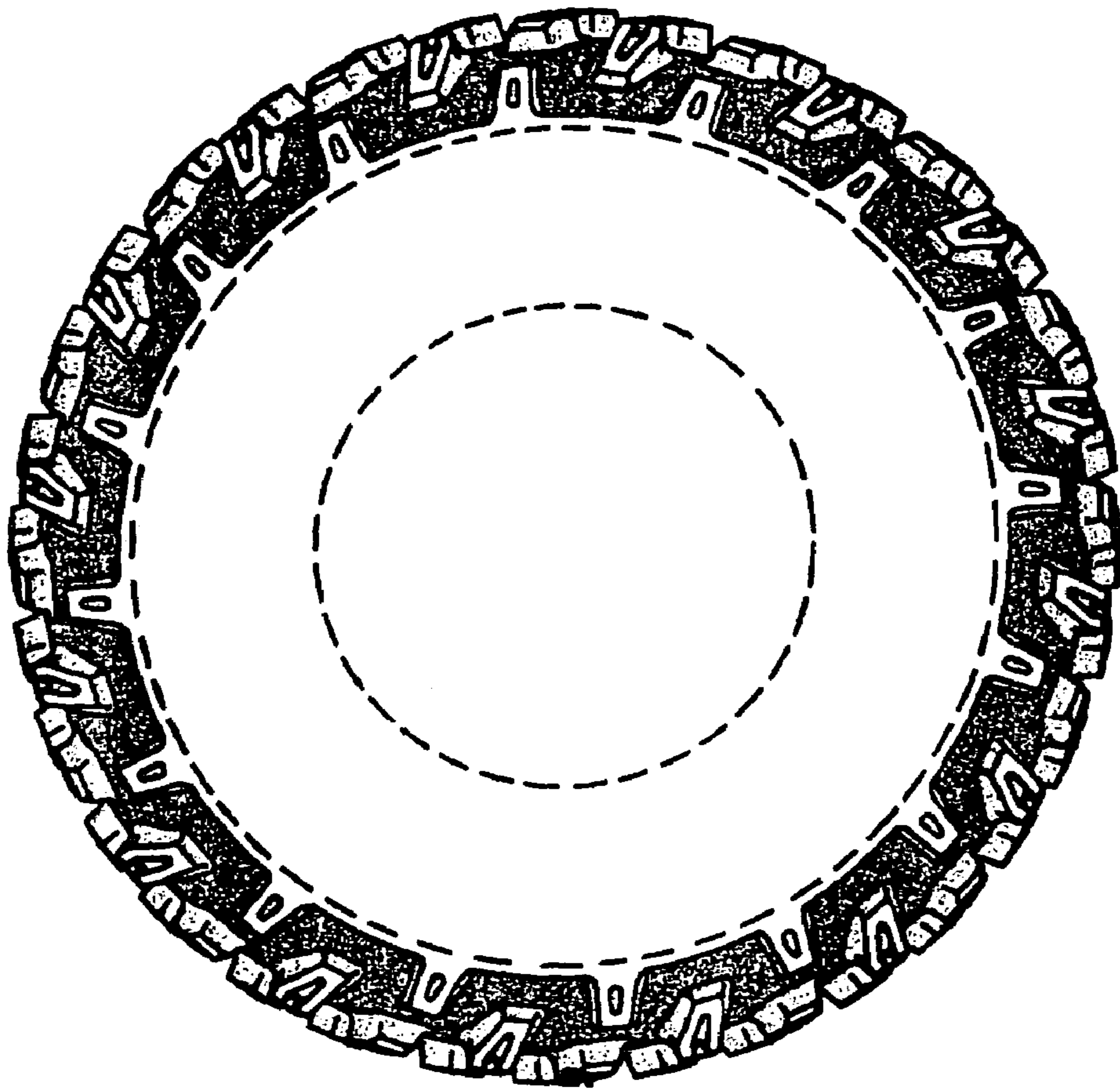

Fig. 3

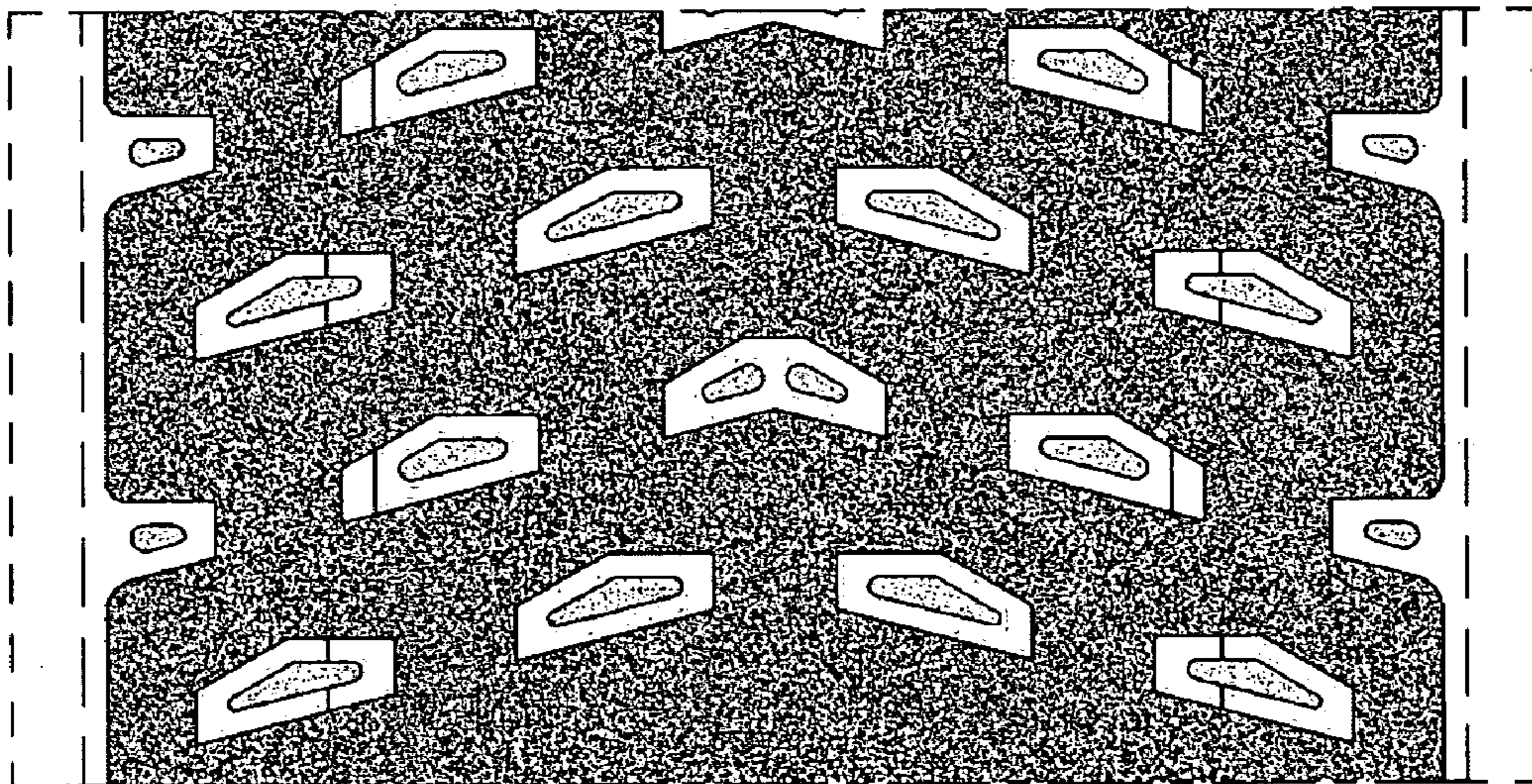

Fig. 4