



US00D600632S

(12) **United States Design Patent**  
**Lo**

(10) **Patent No.:** **US D600,632 S**

(45) **Date of Patent:** **\*\* Sep. 22, 2009**

(54) **TIRE TREAD**

(76) Inventor: **Tsai Jen Lo**, No. 215, Meei-Kong Road,  
Ta-suen, Chang-Hwa (TW)

(\*\*) Term: **14 Years**

(21) Appl. No.: **29/311,238**

(22) Filed: **Jan. 27, 2009**

(51) **LOC (9) Cl.** ..... **12-15**

(52) **U.S. Cl.** ..... **D12/544**

(58) **Field of Classification Search** ..... D12/512,  
D12/535-536, 544, 564-565, 571, 579, 585-89,  
D12/600-605; 152/209.1, 209.8-209.18,  
152/209.25-209.28

See application file for complete search history.

(56) **References Cited**

**U.S. PATENT DOCUMENTS**

D301,219 S *	5/1989	Igarashi	.....	D12/544
D306,001 S *	2/1990	Shimamoto et al.	.....	D12/544
D342,927 S *	1/1994	Thomas	.....	D12/544
D411,150 S *	6/1999	Rooney	.....	D12/544
D411,818 S *	7/1999	Ito	.....	D12/544
D481,666 S *	11/2003	Nishimori	.....	D12/536
D482,319 S *	11/2003	Nishimori	.....	D12/536
D522,450 S *	6/2006	Gerasimeczuk	.....	D12/544
D548,676 S *	8/2007	Nishimori	.....	D12/544

D554,575 S *	11/2007	Sakakibara et al.	.....	D12/544
D555,076 S *	11/2007	Sakakibara et al.	.....	D12/544
D571,712 S *	6/2008	Ohigashi	.....	D12/536
D588,523 S *	3/2009	Lo	.....	D12/544

\* cited by examiner

*Primary Examiner*—Stacia Cadmus

(74) *Attorney, Agent, or Firm*—Rosenberg, Klein & Lee

(57) **CLAIM**

The ornamental design for a tire tread, as shown and described.

**DESCRIPTION**

FIG. 1 is a perspective view of a tire, showing my new design, it being understood that the pattern shown repeats uniformly throughout the circumference of the tread;

FIG. 2 is a front elevational view thereof;

FIG. 3 is a right side elevational view thereof, the opposing side being a mirror image thereof; and,

FIG. 4 is a fragmentary frontal view thereof showing the tread pattern in greater detail.

In the drawings, the broken lines defining the sidewall and the inner bead of the tire depict environmental subject matter that forms no part of the claimed design.

**1 Claim, 4 Drawing Sheets**

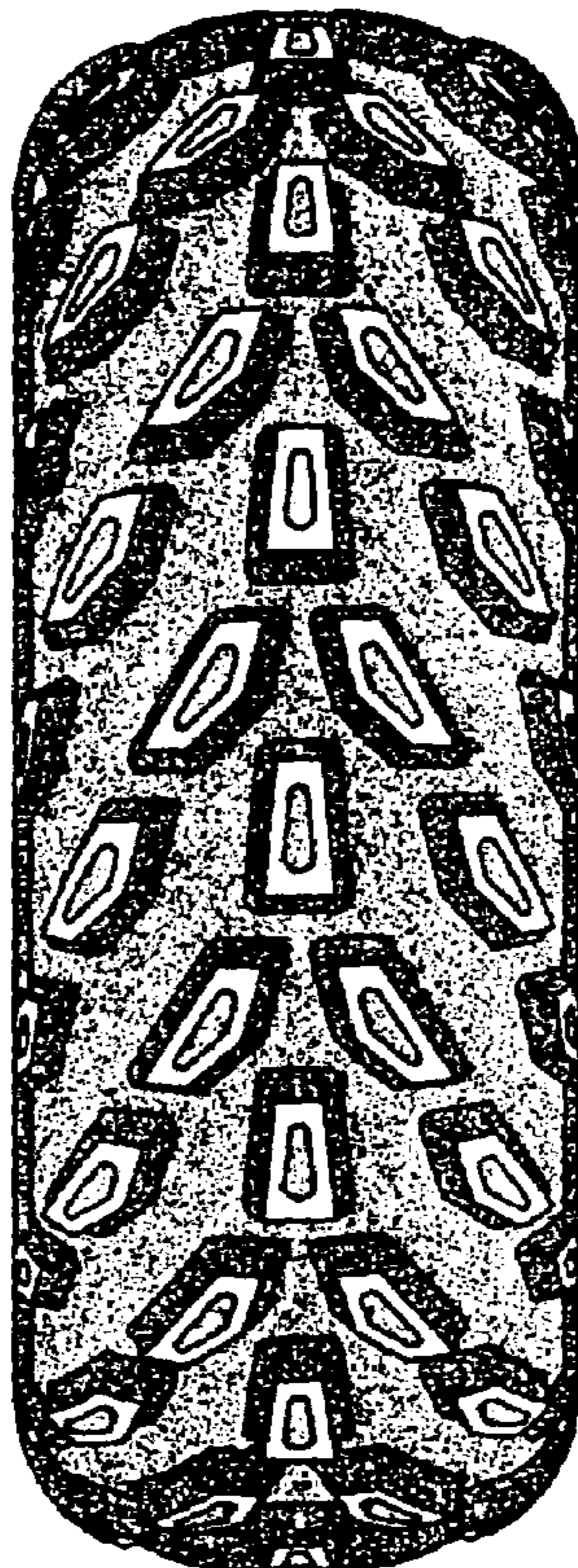

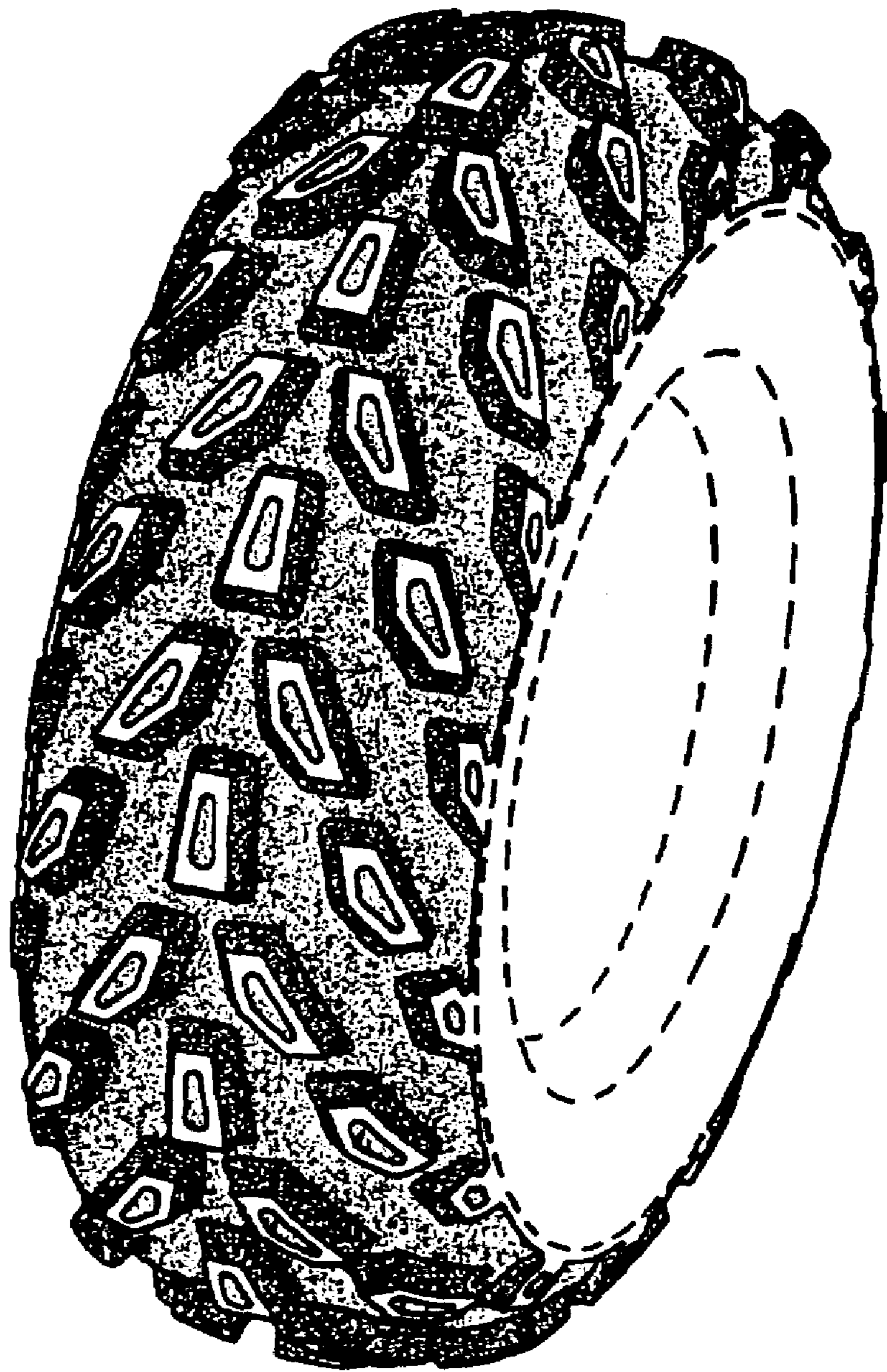

Fig. 1

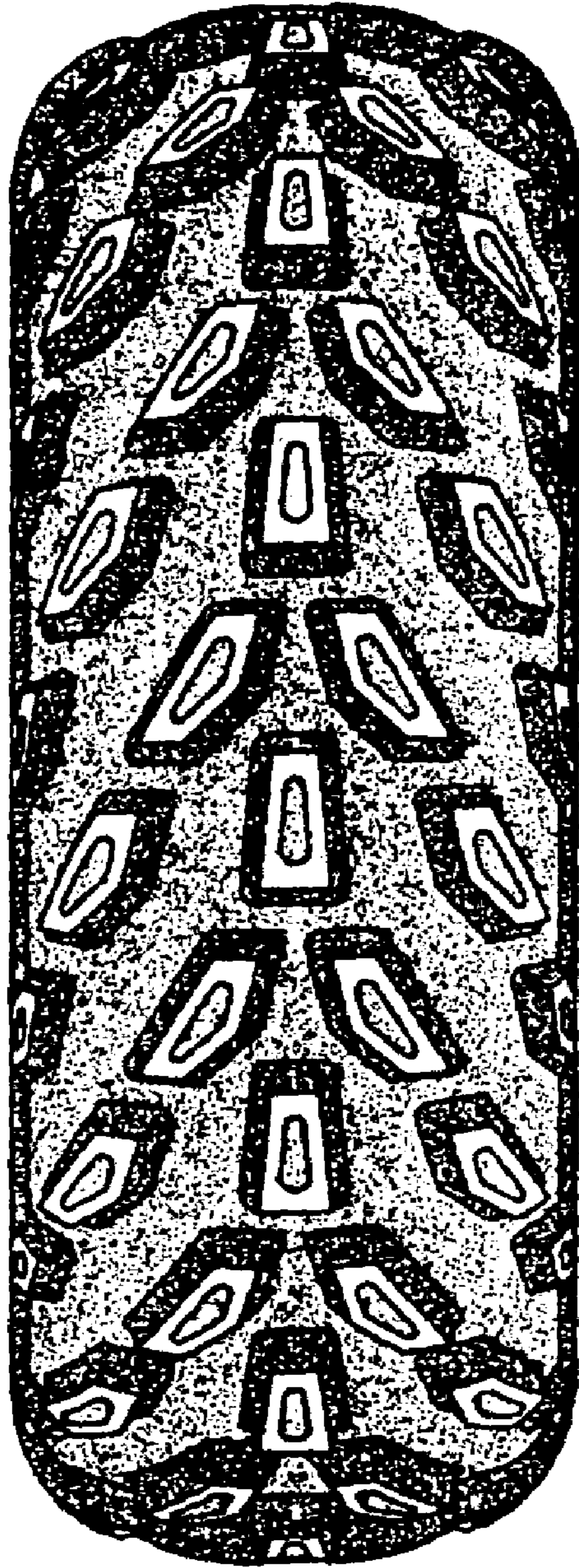

Fig. 2

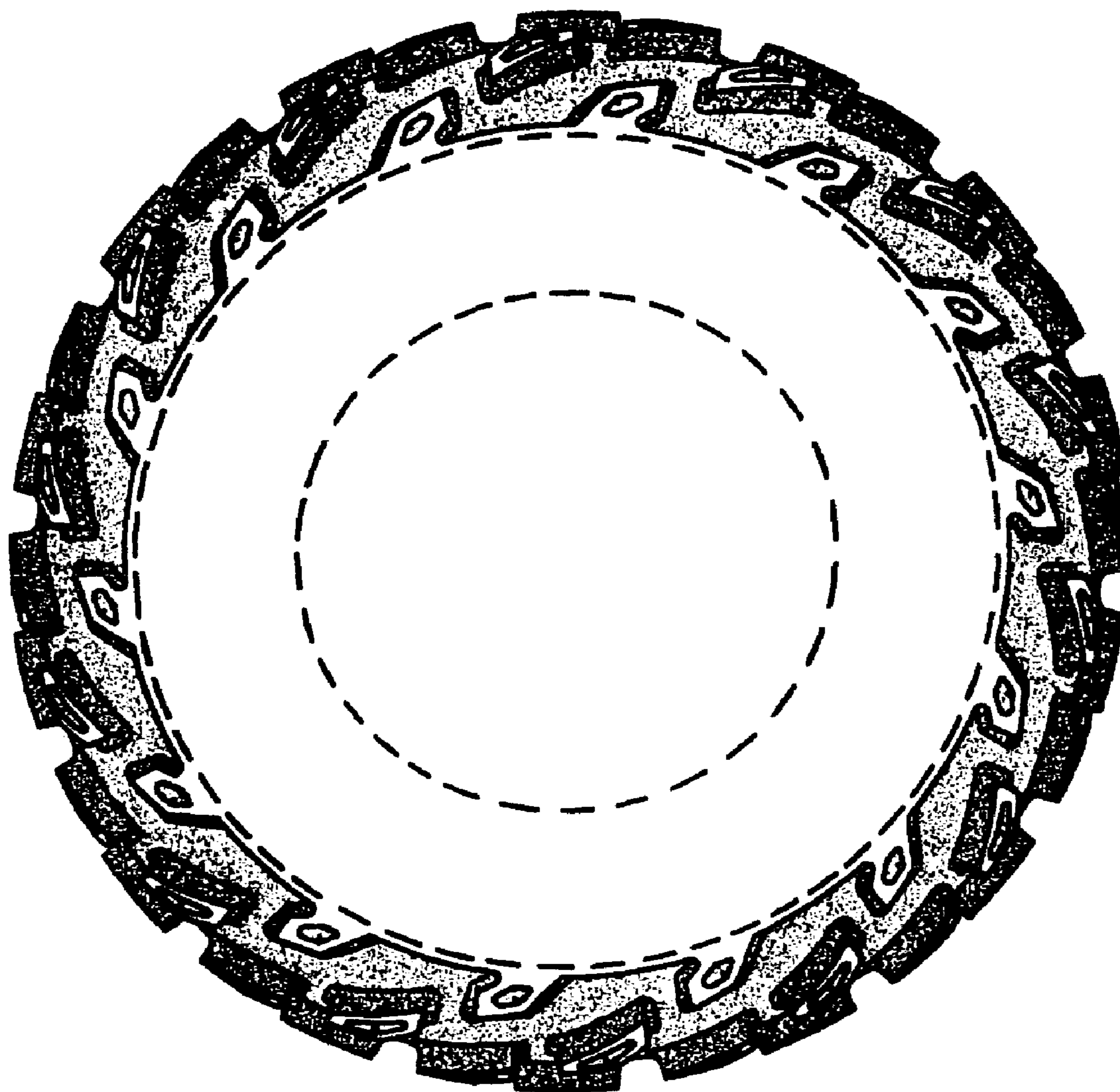

Fig. 3

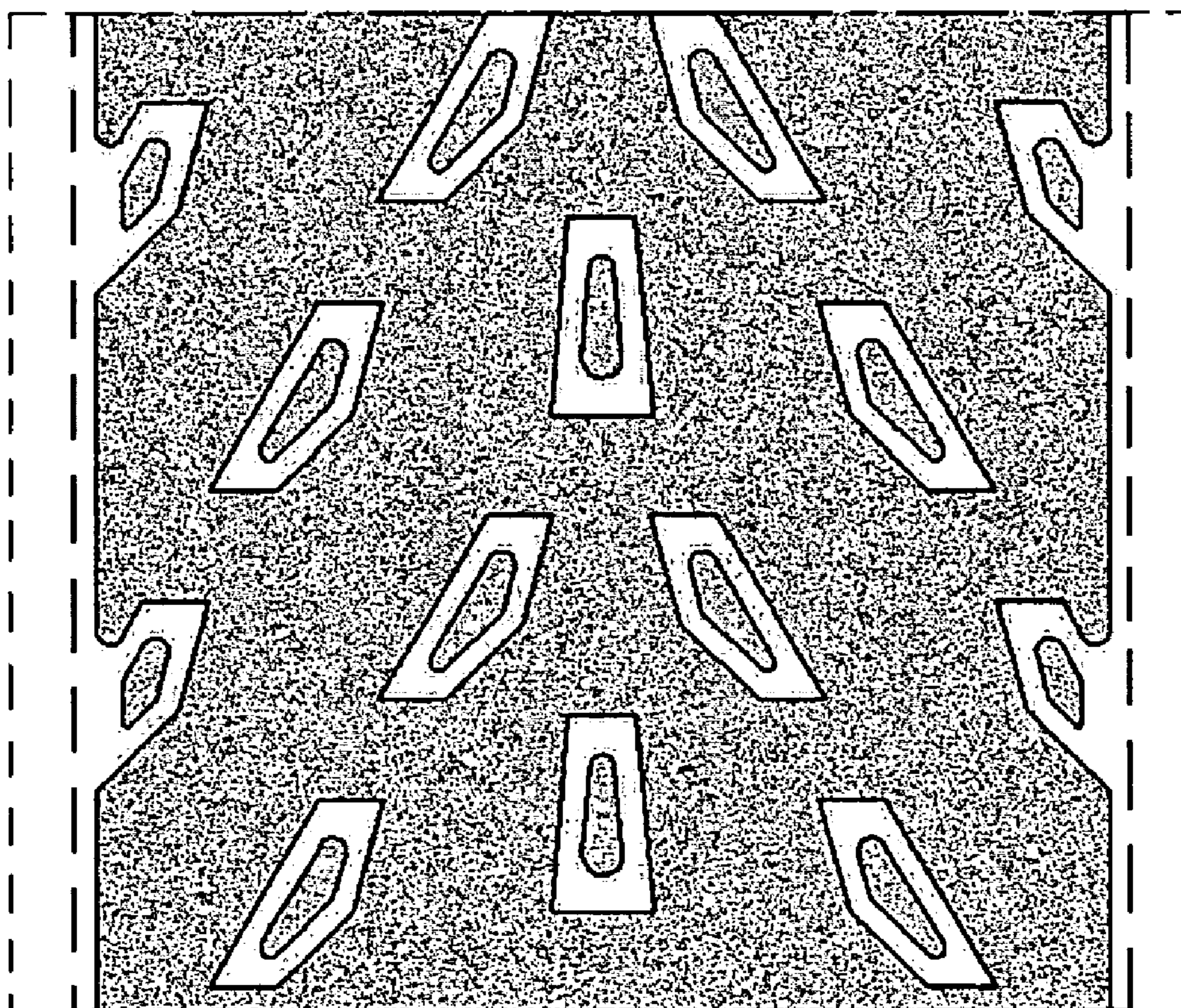

Fig. 4