



US00D600629S

(12) **United States Design Patent**
Takahashi

(10) **Patent No.:** **US D600,629 S**

(45) **Date of Patent:** **** Sep. 22, 2009**

(54) **TIRE**

(75) Inventor: **Toshihiko Takahashi**, Osaka (JP)

(73) Assignee: **Toyo Tire & Rubber Co., Ltd.**, Osaka (JP)

(**) Term: **14 Years**

(21) Appl. No.: **29/327,192**

(22) Filed: **Oct. 31, 2008**

(30) **Foreign Application Priority Data**

Sep. 10, 2008 (JP) 2008-023246

(51) **LOC (9) Cl.** **12-15**

(52) **U.S. Cl.** **D12/518**

(58) **Field of Classification Search** D12/500-501,
D12/505-506, 514-532; 152/209.1, 209.8-209.18,
152/209.25-209.28, 455

See application file for complete search history.

(56) **References Cited**

U.S. PATENT DOCUMENTS

D369,763 S	*	5/1996	Saeki et al.	D12/518
D376,779 S	*	12/1996	Kuwajima et al.	D12/518
D558,125 S	*	12/2007	Miyabe et al.	D12/518
D561,682 S	*	2/2008	Ohki et al.	D12/519
D571,281 S	*	6/2008	Murata et al.	D12/519
D571,282 S	*	6/2008	Murata et al.	D12/523

OTHER PUBLICATIONS

U.S. Appl. No. 29/327,369, Takahashi, Tire, filed Nov. 4, 2008.

U.S. Appl. No. 29/327,606, Ohashi, Tire, filed Nov. 10, 2008.

U.S. Appl. No. 29/327,610, Kaji, Tire, filed Nov. 10, 2008.

U.S. Appl. No. 29/327,622, Osaka, Tire, filed Nov. 10, 2008.

U.S. Appl. No. 29/327,624, Osaka, Tire, filed Nov. 10, 2008.

U.S. Appl. No. 29/327,628, Osaka, Tire, filed Nov. 10, 2008.

U.S. Appl. No. 29/329,515, Ohashi, Tire, filed Dec. 16, 2008.

U.S. Appl. No. 29/329,517, Ohara, Tire, filed Dec. 16, 2008.

U.S. Appl. No. 29/329,518, Miyazaki, Tire, filed Dec. 16, 2008.

U.S. Appl. No. 29/329,519, Ohashi, Tire, filed Dec. 16, 2008.

* cited by examiner

Primary Examiner—Stacia Cadmus

(74) *Attorney, Agent, or Firm*—Sterne, Kessler, Goldstein & Fox P.L.L.C.

(57) **CLAIM**

The ornamental design for a tire, as shown and described.

DESCRIPTION

FIG. 1 is a perspective view of a tire showing my new design;

FIG. 2 is a front view thereof;

FIG. 3 is a rear view thereof;

FIG. 4 is a top plan view thereof;

FIG. 5 is a bottom plan view thereof;

FIG. 6 is a left side view thereof;

FIG. 7 is a right side view thereof;

FIG. 8 is an enlarged sectional view of the intersection of areas 8—8 and 8'—8' in FIG. 2; and,

FIG. 9 is a cross-sectional view taken along line 9—9 in FIG. 2 and along line 9'—9' in FIG. 6.

In the drawings, the broken lines defining the sidewall, inner bead and the peripheral boundary between the claimed tire tread and the unclaimed sidewall depict environmental subject matter that forms no part of the claimed design.

1 Claim, 8 Drawing Sheets

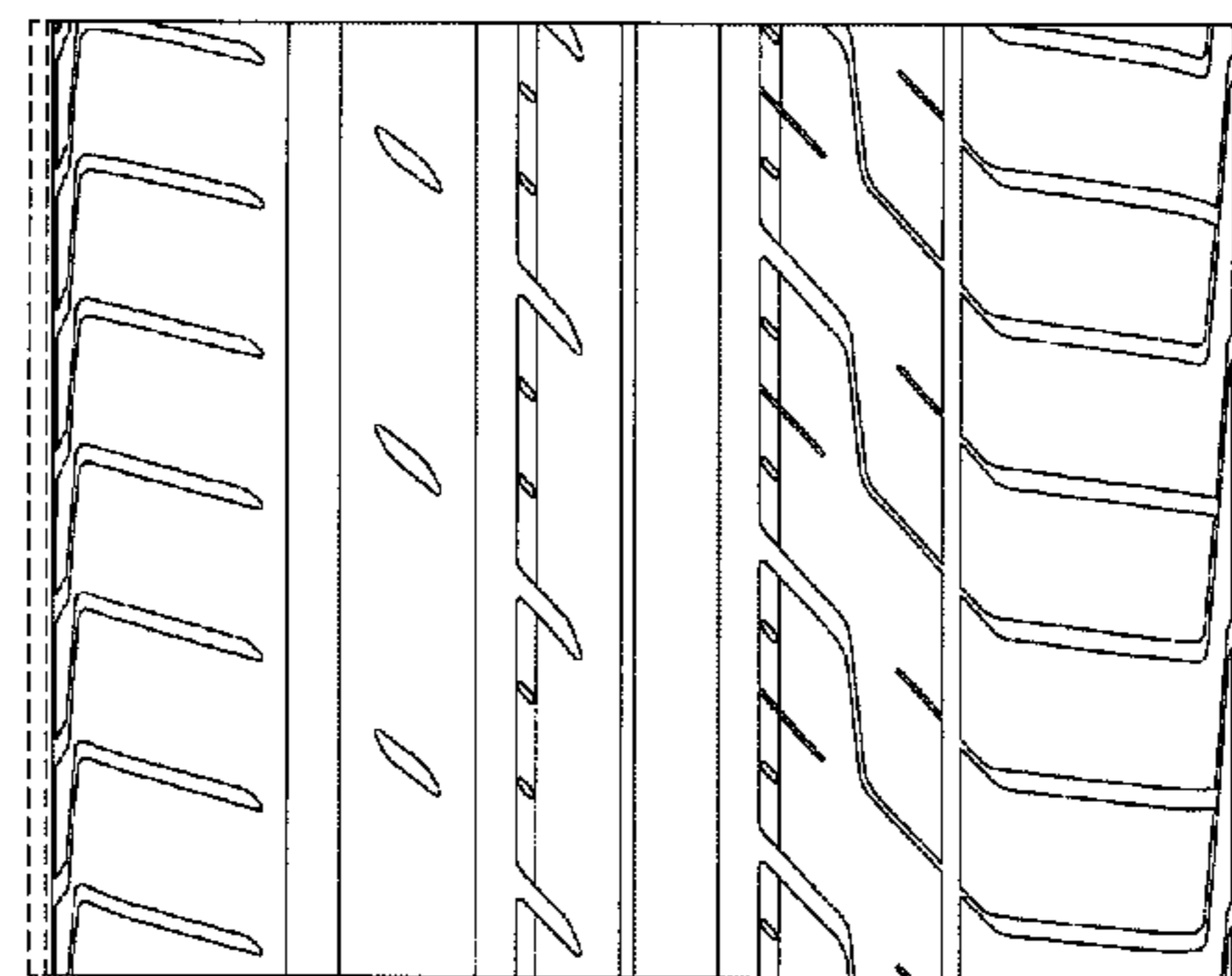
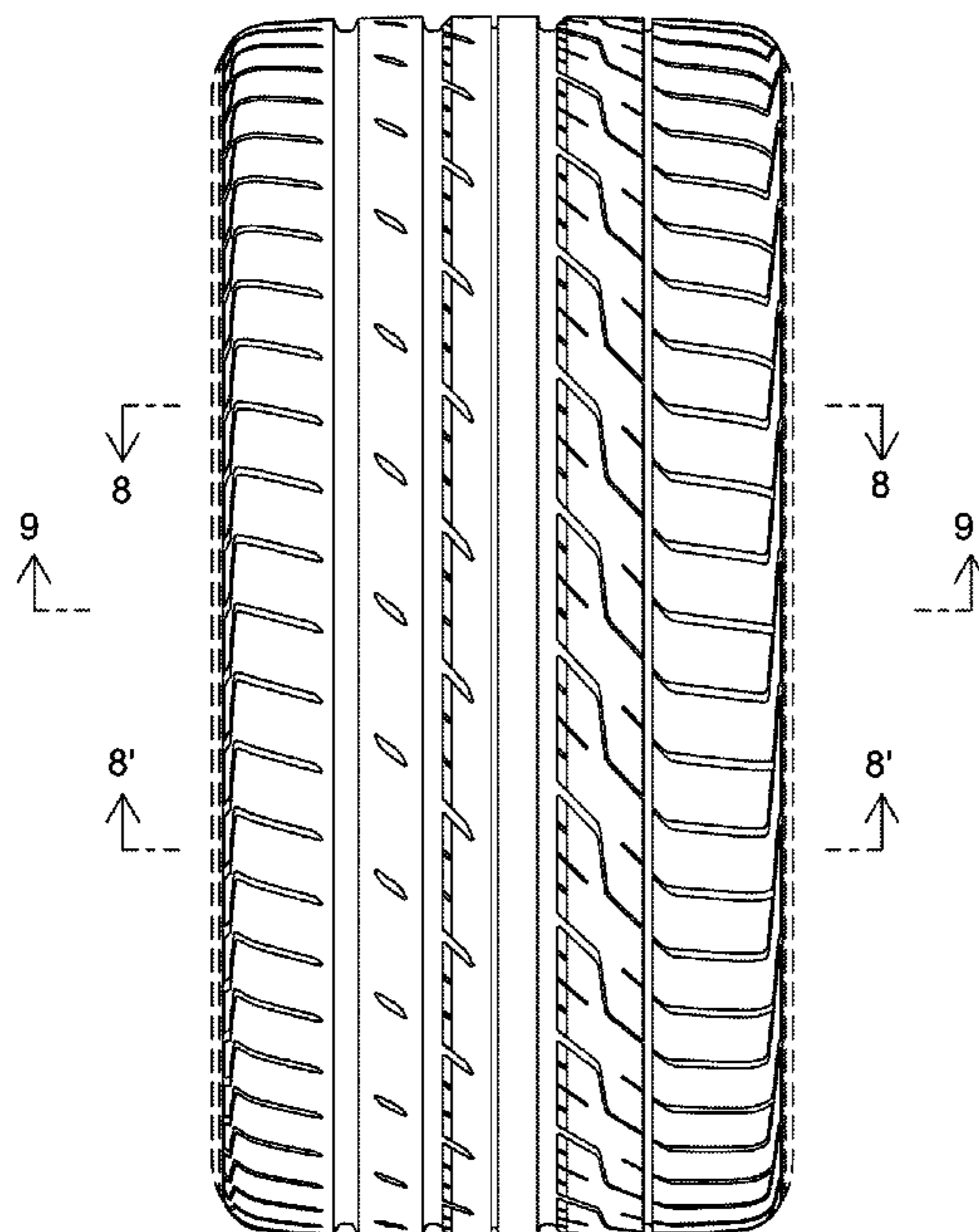

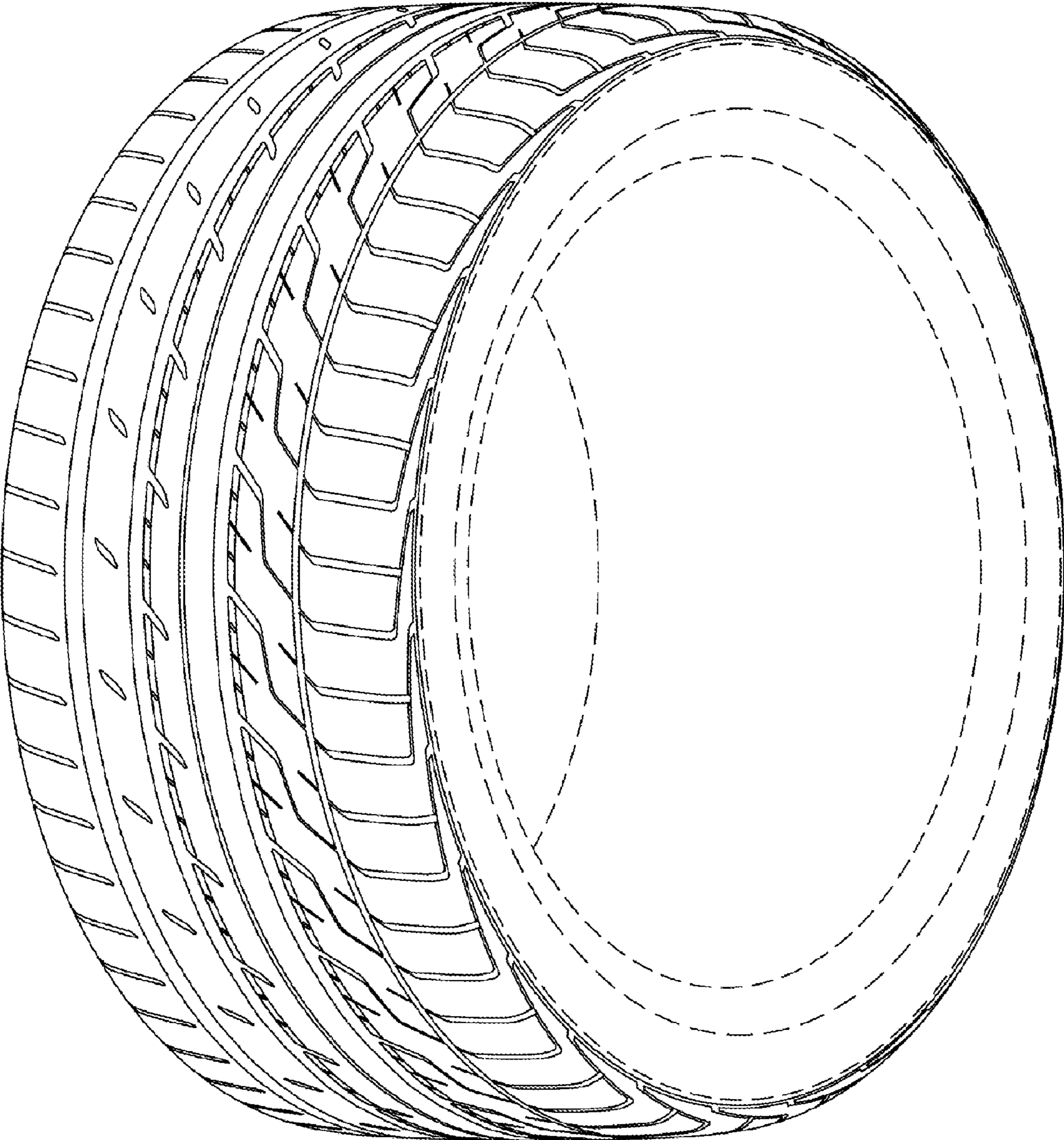

FIG. 1

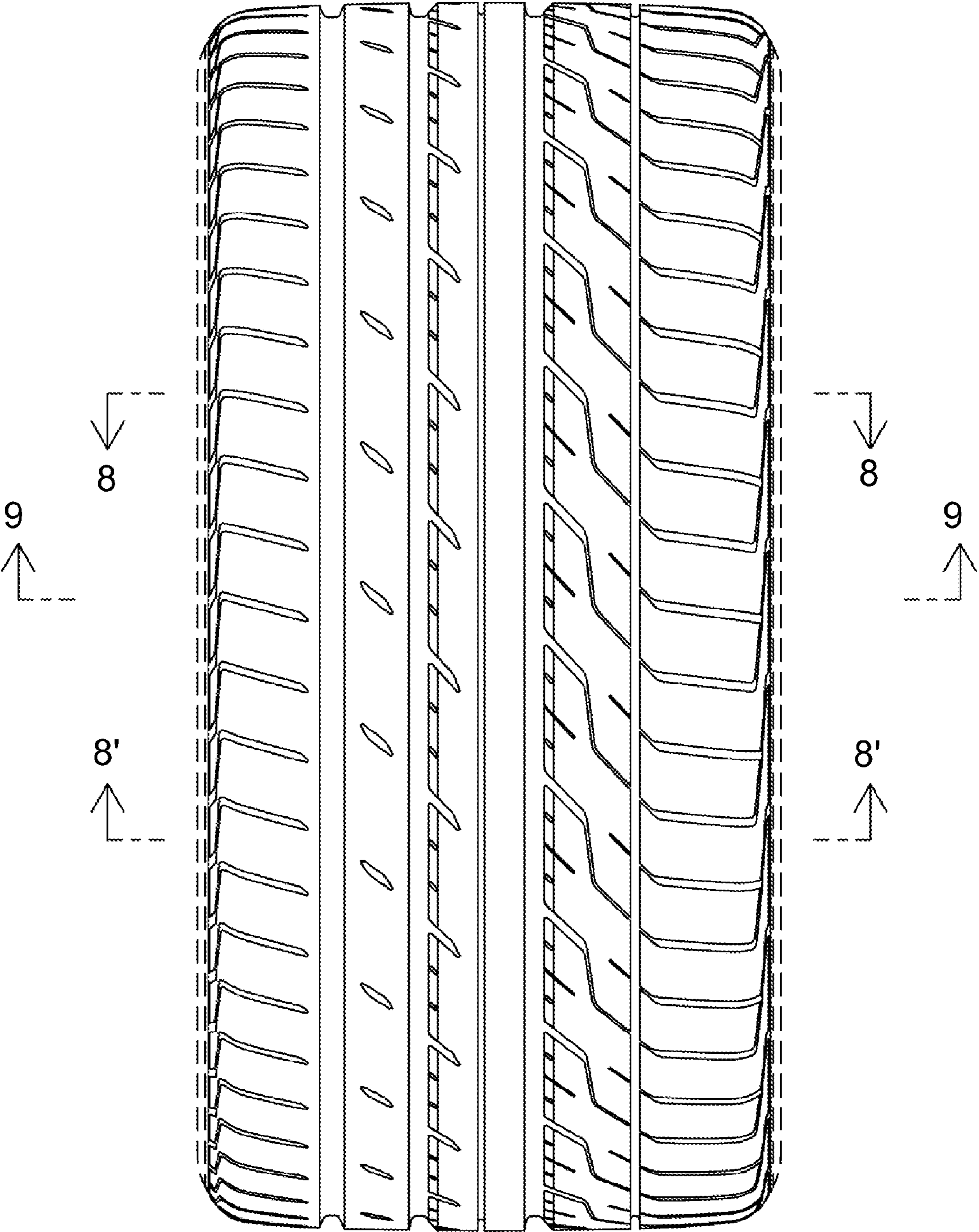

FIG. 2

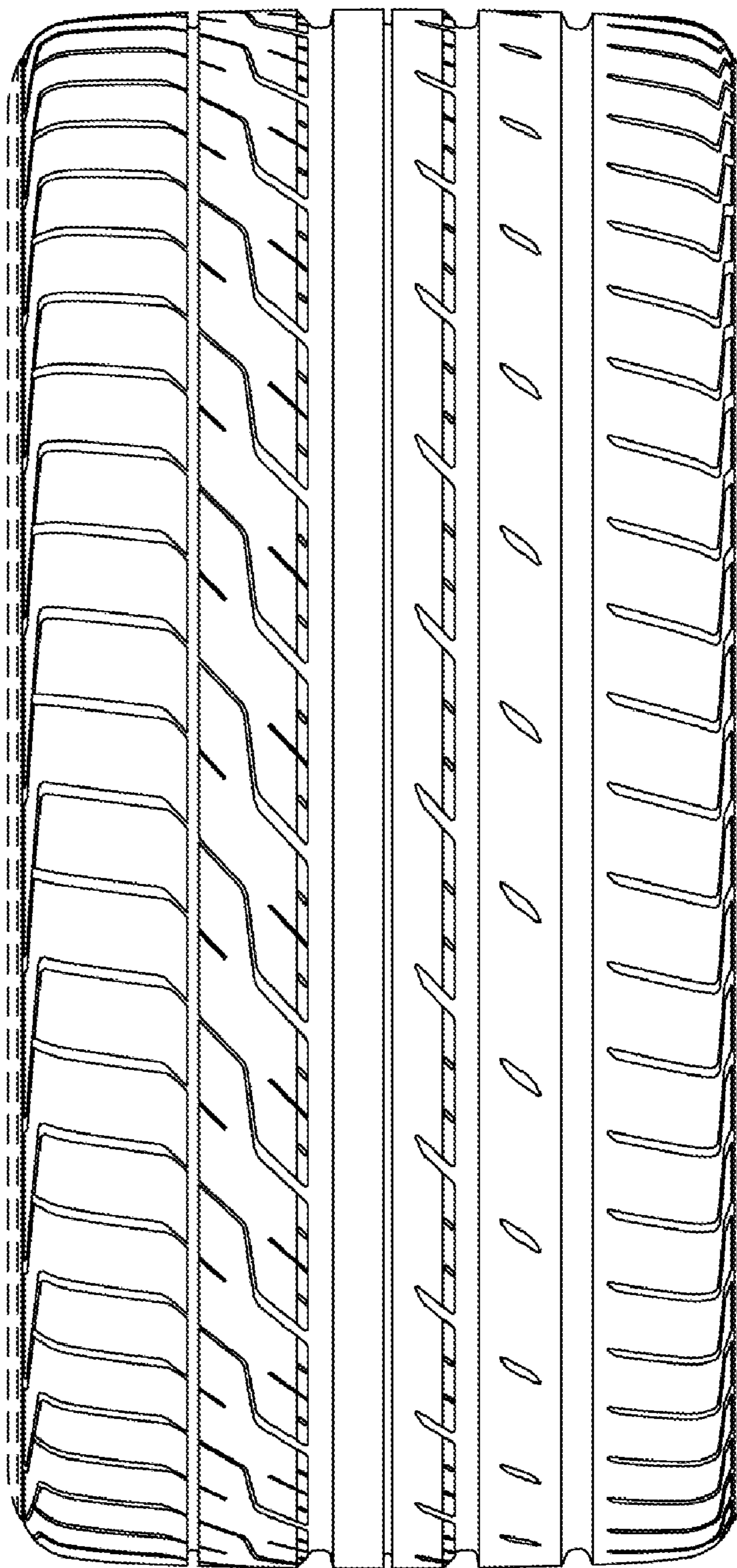

FIG. 3

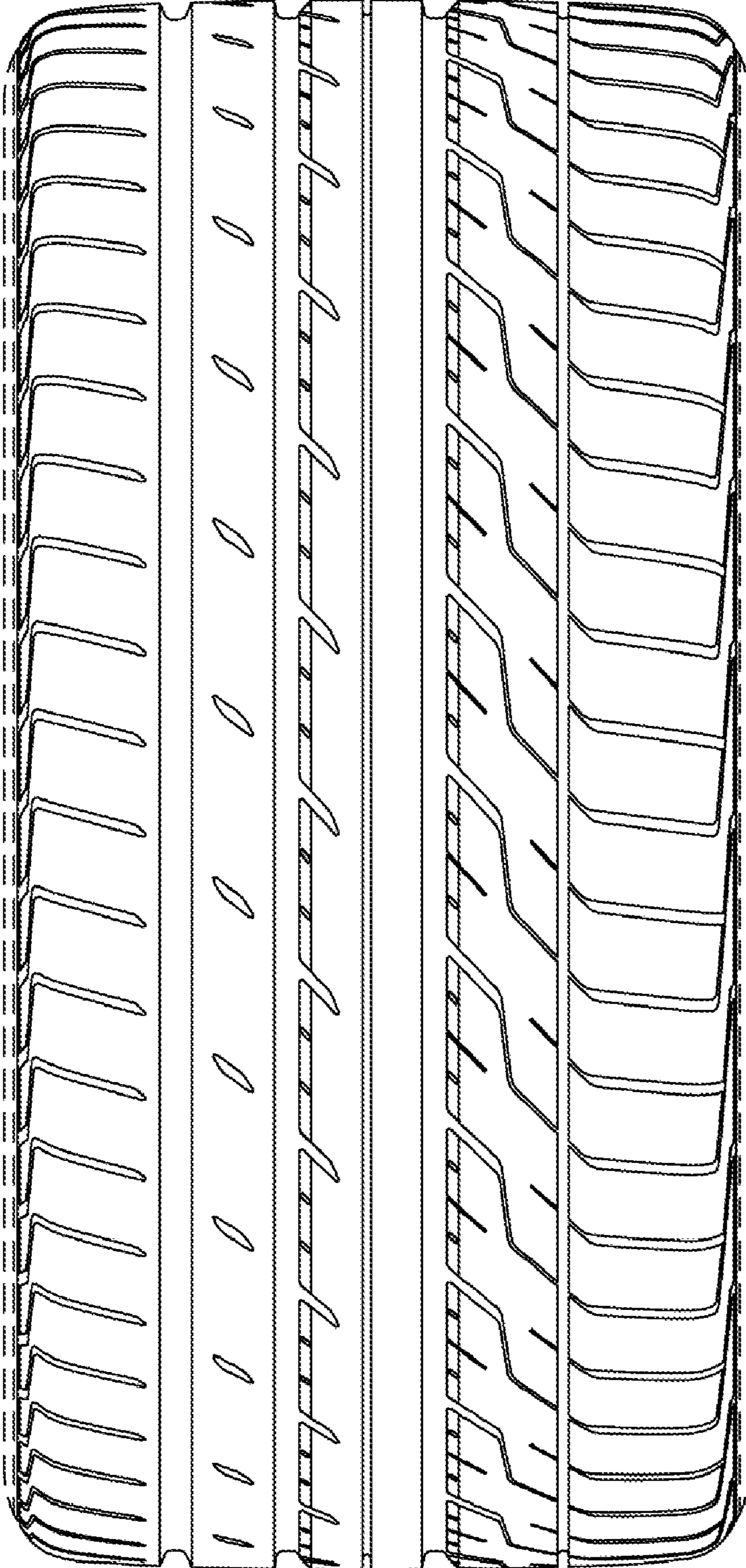

FIG. 4

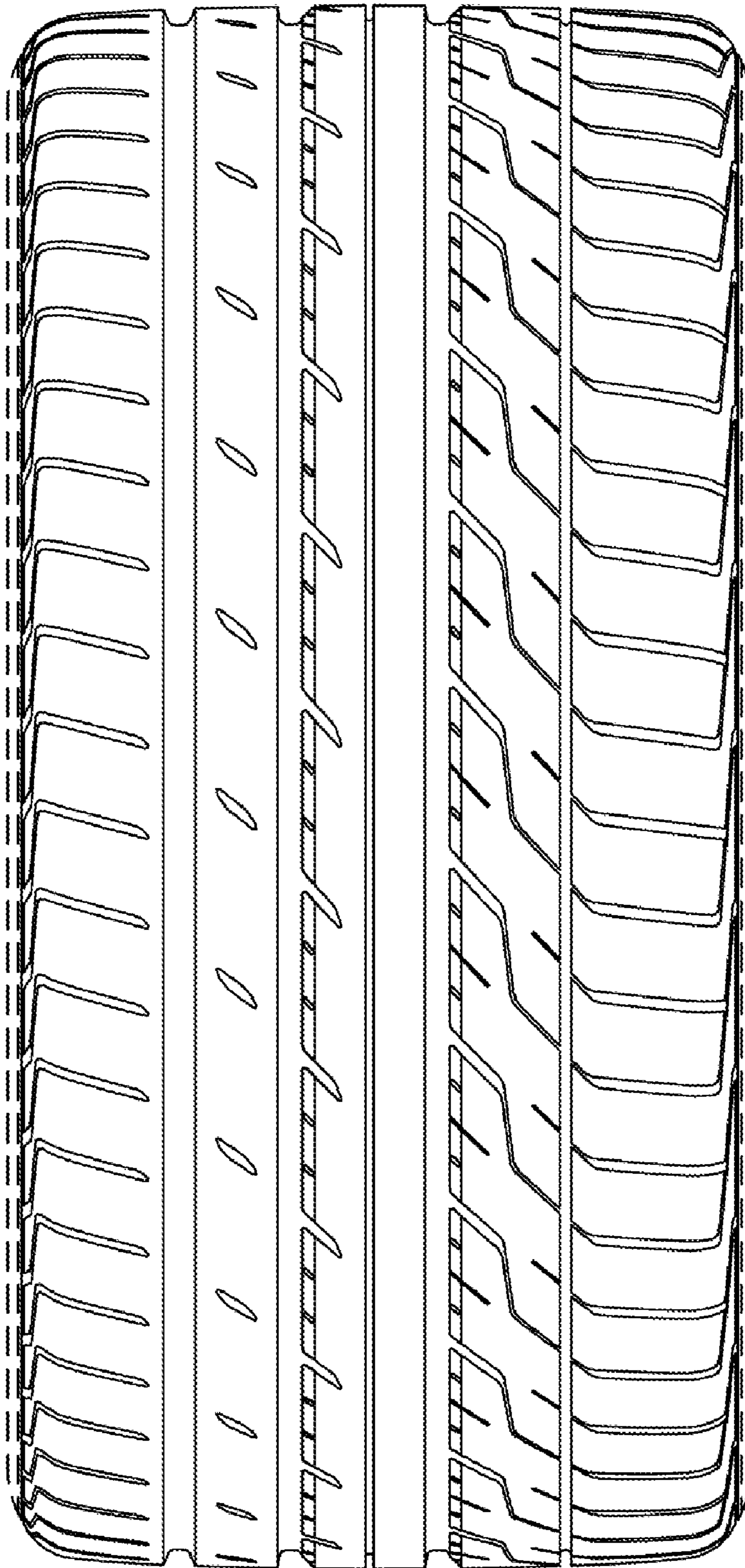

FIG. 5

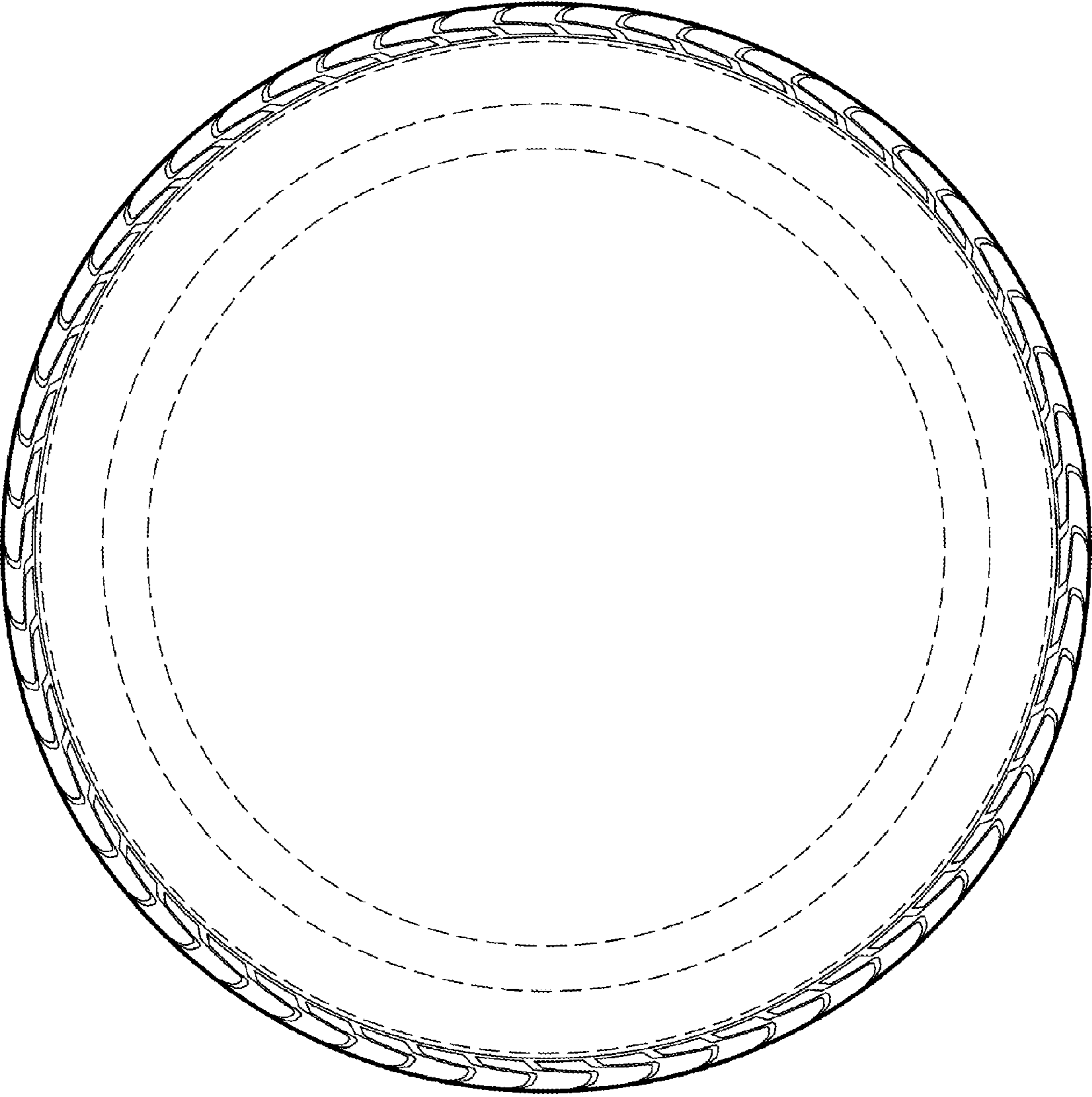

FIG. 6

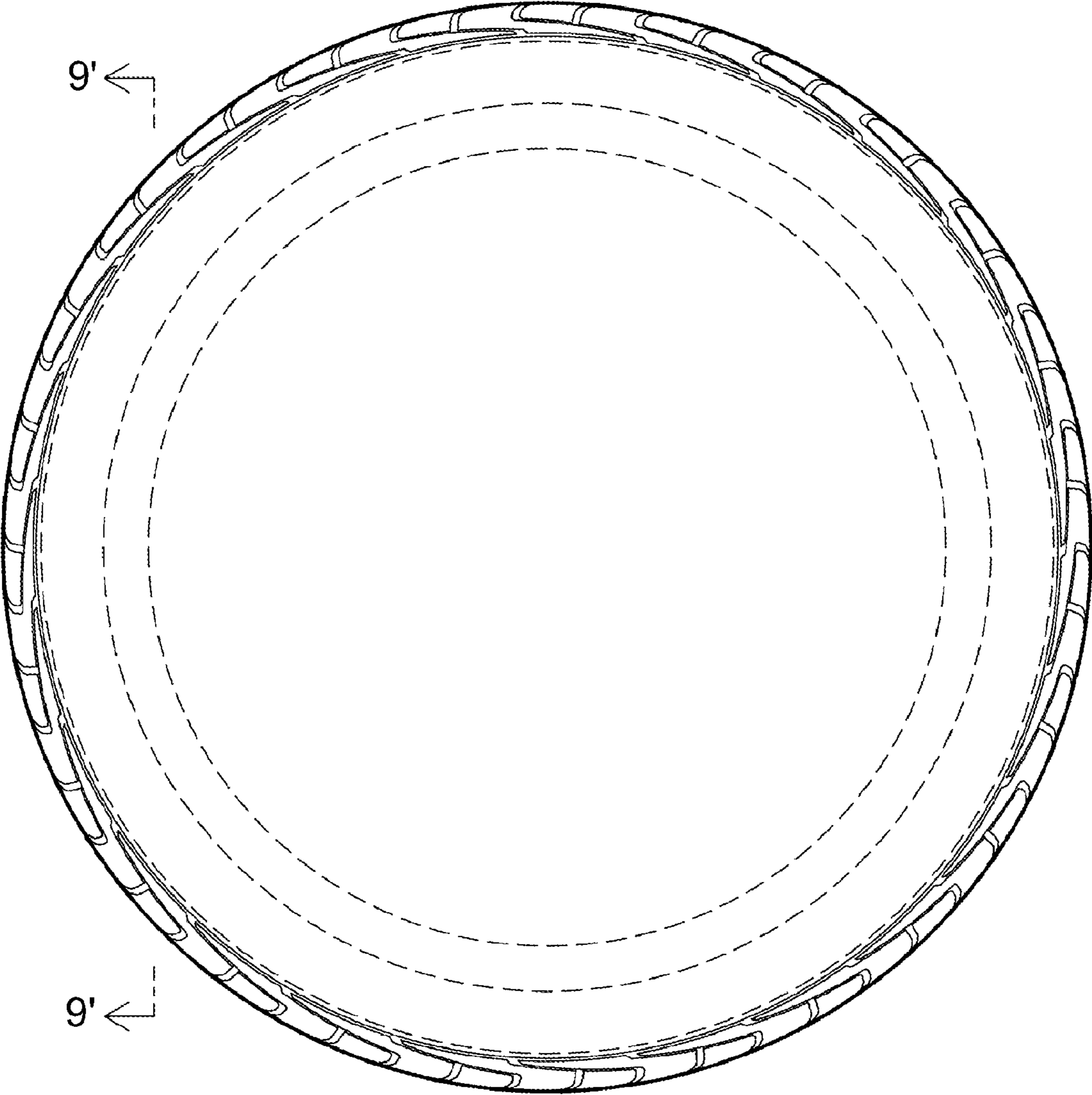

FIG. 7

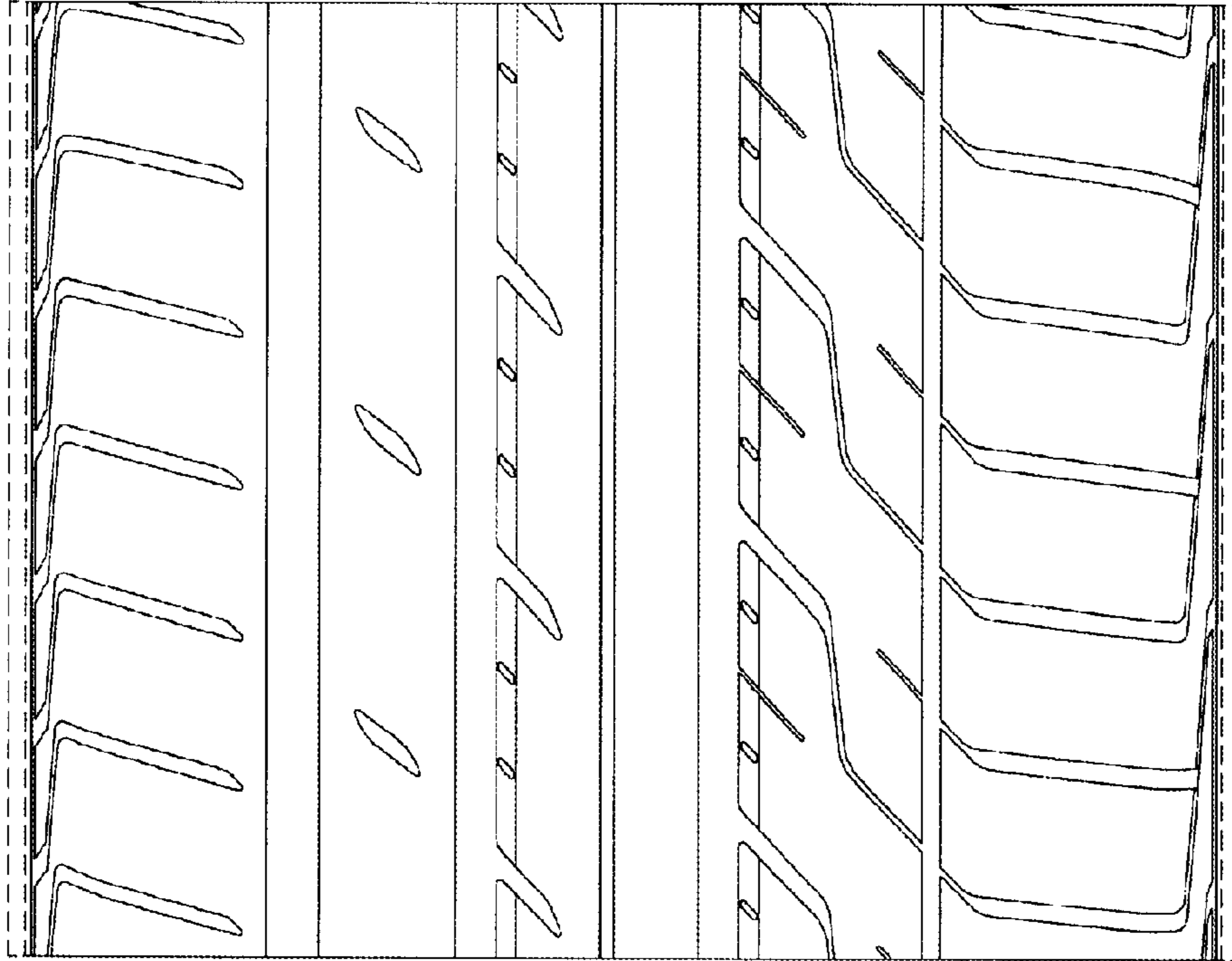

FIG. 8

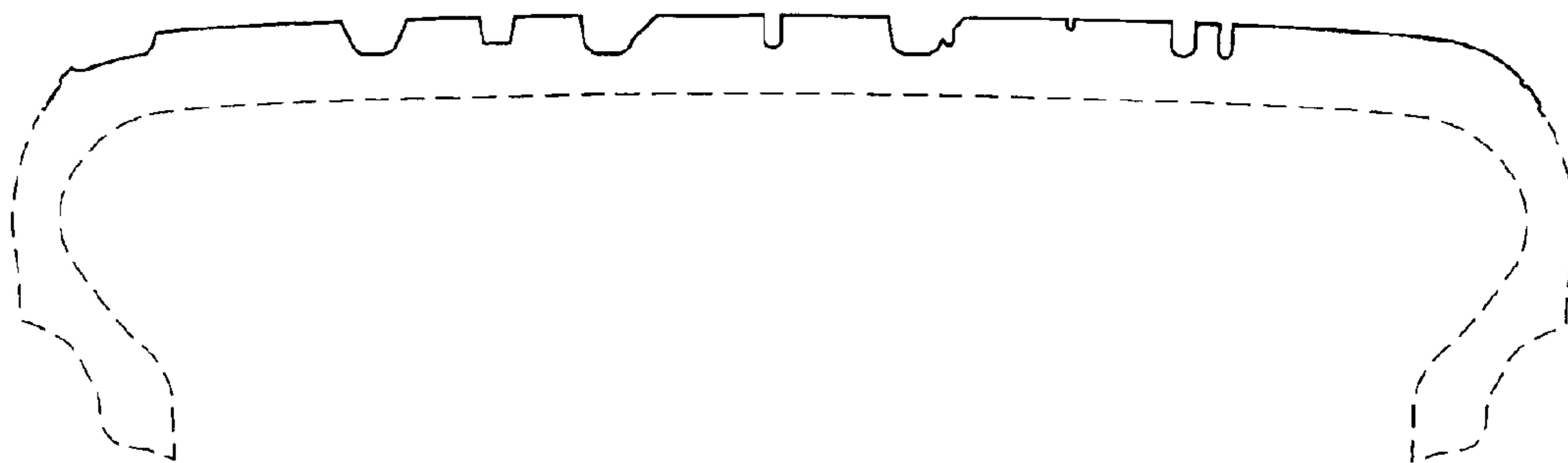

FIG. 9

UNITED STATES PATENT AND TRADEMARK OFFICE
CERTIFICATE OF CORRECTION

PATENT NO. : Des. 600,629 S
APPLICATION NO. : 29/327192
DATED : September 22, 2009
INVENTOR(S) : Takahashi

Page 1 of 1

It is certified that error appears in the above-identified patent and that said Letters Patent is hereby corrected as shown below:

On the cover page, section (57) Description, in the description of FIG. 9, please delete "FIG. 6." and insert therein --FIG. 7.--

Signed and Sealed this

Twenty-third Day of March, 2010

A handwritten signature in black ink that reads "David J. Kappos". The signature is written in a cursive, flowing style.

David J. Kappos
Director of the United States Patent and Trademark Office